

# Environmental and Social Management Plan

April 2024

AIIB Loan - 0446A: CAM - National Restoration of Rural  
Productive Capacity Project

(Contract No: NRRPCP/21/NCB/WWA6 Lot 1)  
**19 Community Pond Subprojects in Pailin province**

**CURRENCY EQUIVALENTS** (March 2024)

Currency Unit–Cambodian Riel (KHR) 1\$=4,054 KHR; KHR=0.00024\$

**ABBREVIATIONS**

AP	Affected Person
AiIB	Asian Infrastructure Investment Bank
BER	Bid Evaluation Report
BoQ	Bill of Quantities
CEMP	Contractor's Environmental Management Plan
COVID-19	Coronavirus disease of 2019
DED	Detailed Engineering Design
EA	Executing Agency
ESCoP	Environmental and Social Code of Practice
EMP	Environmental Management Plan
ESP	Environment and Social Plan
ESMP	Environmental and Social Management Plan
ESMPF	Environmental and Social Management Planning Framework
ESS	Environmental and Social Safeguards/standards
GAP	Gender Action Plan
GDR	General Department of Resettlement
GRM	Grievance Redress Mechanism
IEE	Initial Environmental Examinations
IPP	Indigenous Peoples Plan
IPPF	Indigenous People's Planning Framework
IRC	Inter-ministerial Resettlement Committee
M&E	Monitoring and Evaluation
MRD	Ministry of Rural Development
NRRPCP	National Rural Restoration of Productive Capacity Project
PAP	Project Affected Persons
PDRD	Provincial Department of Rural Development
PIB	Project Information Booklet
PIU	Project Implementation Unit
PMU	Project Management Unit
POM	Project Operational Manual
PRSC	Provincial Resettlement Sub-committee
RF	Resettlement Framework
GKC	Government of the Kingdom of Cambodia
SDG	Sustainable Development Goal
SoE	Statement of Expenditure
TA	Technical Assistance
KKG	Koh Kong
ToR	Terms of Reference
WSUG	Water and Sanitation User Group

**WEIGHTS AND MEASURES**

ha	–	hectare
km	–	Kilometer
m	–	Meter
lm	–	Linear meter
m <sup>2</sup>	–	square meter
m <sup>3</sup>	–	cubic meter

**NOTE** In this report, "\$" refers to US dollars.

**SUMMARY OF SUB-PROJECTS**

<b>Name of subproject</b>	Andoung Thmar Community Pond Subproject				
<b>Province</b>	Pailin	<b>District</b>	Sala Krau	<b>Commune</b>	Stueng Kach
<b>Contract No.</b>	NRRPCP/21/NCB/WWA-6 - Part of Lot 1		<b>Ref. No.</b>	21-AIIB-2402-CP001	
<b>Description</b>	The proposed subproject is located in Andoung Thma village. The surrounding area is paddy fields and village land. The proposed subproject covers a land area of approximately 3,600 m <sup>2</sup> . Actual land availability is 40 m x 90 m and the design, the dimension of the proposed subproject will be 40 m x 90 m with a depth of 4 m. Other facilities include concrete stair, inlet pipe culvert and water filter facility. meters.				
<b>Existing pond dimensions</b>	-		<b>Existing pond area</b>	-	
<b>Proposed pond dimensions (DED)</b>	External dimensions (m): 40 x 90 Top dimension (m): 40 x 90 Water depth (m): 4		<b>Proposed pond area</b>	Total land available (m <sup>2</sup> ): 3,600 Water surface area (m <sup>2</sup> ): 3,600 Water volume (m <sup>3</sup> ): 11,450	
<b>Additional land area required (m<sup>2</sup>)</b>	The proposed subproject for the construction locates within the territory of the school, covering an area of 3,600 m <sup>2</sup> . The proposed subproject belongs to community land. There is no need for additional land for the subproject. No land acquisition is required for this				
<b>Land ownership status</b>	The proposed subproject is the public land that is generally opened access to the public and the community.				
<b>Flood risk assessment</b>	No flood event happened in the proposed subproject. This is flood-free area and physical scarcity of waterbody. This subproject is not located in a flood risk zone and it has been confirmed by authority and villagers during public consultation.				
<b>No. of households in village</b>	175		<b>No. of vulnerable HHs</b>	19	
			<b>No. of FHHs</b>	8	
			<b>No. of ID Poor HHs</b>	90	
<b>No. of beneficiary households</b>	175				
<b>Environment</b>	Only minor and temporary during construction		<b>Social</b>	No impacts on any existing assets or structures	
<b>Involuntary resettlement</b>	The subproject is located on public land. No land acquisition is required.		<b>Indigenous Peoples</b>	No IPs live in this village	
<b>E &amp; S Category</b>	<b>CATEGORY B</b> (Minor disturbances due to the civil work only)				
<b>Reconnaissance visits and public consultation meeting</b>					
	<b>Date</b>	<b>No. of participants</b>	<b>No. of women</b>	<b>No. of APs</b>	
<b>Reconnaissance visit</b>	19 Oct 23	25	18	-	
<b>2<sup>nd</sup> Consultation meeting</b>	15 Jan 24	38	20		
<b>Preparation of ESMP</b>					
	<b>1<sup>st</sup> Draft</b>	<b>Revised</b>	<b>Final</b>		
<b>Date of preparation</b>	12 Dec 23	24 Apr 24			
<b>Date of comment</b>					

<b>Name of subproject</b>	Ou Chet Pram Community Pond Subproject				
<b>Province</b>	Pailin	<b>District</b>	Sala Krau	<b>Commune</b>	Ou Andoung
<b>Contract No.</b>	NRRPCP/21/NCB/WWA-6 - Part of Lot 1			<b>Ref. No.</b>	21-AIIB-2402-CP002
<b>Description</b>	The proposed subproject is located on public land within the primary school compound, Ou Chet Pram village, Ou Andoung commune. The proposed rehabilitated pond will have a total area of 5,850 m <sup>2</sup> and the dimension of the designed pond will occupy an area of 5,000 m <sup>2</sup>				
<b>Existing pond dimensions</b>	External dimension (m): 31 x 42 Water depth (m): 2.2		<b>Existing pond area</b>	Water surface area (m <sup>2</sup> ): 1,302 Water volume (m <sup>3</sup> ): 1,910	
<b>Proposed pond dimensions</b>	External dimension (m) : 130 x 55 - 45 Top dimension (m): 100 x 50 Water depth (m): 4.0		<b>Proposed pond area</b>	Total land area: (m <sup>2</sup> ): 5,850 Water surface area (m <sup>2</sup> ): 5,000 Water volume (m <sup>3</sup> ): 16,577	
<b>Additional land area required (m<sup>2</sup>)</b>	No additional land area is required the designed pond				
<b>Land ownership status</b>	The proposed subproject is located in the public land in the territory of the pagoda.				
<b>Flood risk assessment</b>	This subproject is not located in a flood risk zone, and it is safe from flooding/inundation, and during public consultation meeting with beneficiaries as well as discussion with local authorities it was confirmed that there has been no flood in this area and its vicinity.				
<b>No. of households in village</b>	201	<b>No. of vulnerable HHs</b>	45		
		<b>No. of FHHs</b>	13		
		<b>No. of ID Poor HHs</b>	76		
<b>No. of beneficiary households</b>	201				
<b>Environment</b>	Only minor and temporary during construction		<b>Social</b>	No impacts on any existing assets or structures	
<b>Involuntary resettlement</b>	Subproject is located on public land. No land acquisition is required.		<b>Indigenous Peoples</b>	None of IP lives in this village	
<b>E &amp; S Category</b>	<b>CATEGORY B</b> (Minor disturbances due to the civil work only)				
<b>Reconnaissance visits and public consultation meeting</b>					
	<b>Date</b>	<b>No. of participants</b>	<b>No. of women</b>	<b>No. of APs</b>	
<b>Reconnaissance visit</b>	19 Oct 23	10	2	-	
<b>2<sup>nd</sup> Consultation meeting</b>	15 Jan 24	24	9	-	
<b>Preparation of ESMP</b>					
	<b>1<sup>st</sup> Draft</b>	<b>Revised</b>	<b>Final</b>		
<b>Date of preparation</b>	12 Dec 23	24 Apr 24			
<b>Date of comment</b>					

<b>Name of subproject</b>	Thnal Kaeng Community Pond Subproject				
<b>Province</b>	Pailin	<b>District</b>	Sala Krau	<b>Commune</b>	Ou Andoung
<b>Contract No.</b>	NRRPCP/21/NCB/WWA-6 - Part of Lot 1			<b>Ref. No.</b>	21-AIIB-2402-CP003
<b>Description</b>	The proposed subproject is located on public land within the village, Thnal Kaeng village, Ou Andoung commune. The proposed subproject covers a total land area of 3,025 m <sup>2</sup> and the dimension of the designed pond is 55 m x 55 m.				
<b>Existing pond dimensions</b>	External dimensions (m): 12 x 17 Water depth (m): 1.5		<b>Existing pond area</b>	Total area (m <sup>2</sup> ): 204 Water surface area (m <sup>2</sup> ): 204 Water volume (m <sup>3</sup> ): 306	
<b>Proposed pond dimensions</b>	External dimensions (m): 55 x 55 Top dimensions (m) : 45 x 45 Water depth (m): 4.0		<b>Proposed pond area</b>	Total land area: 3,025 Water surface area (m <sup>2</sup> ): 2,025 Water volume (m <sup>3</sup> ): 6,132	
<b>Additional land area required (m<sup>2</sup>)</b>	No additional land area is required the designed pond				
<b>Land ownership status</b>	The proposed subproject is located in the public land in the territory of the pagoda.				
<b>Flood risk assessment</b>	This subproject is not located in a flood risk zone, and it is safe from flooding/inundation, and during public consultation meeting with beneficiaries as well as discussion with local authorities it was confirmed that there has been no flood in this area and its vicinity.				
<b>No. of households in village</b>	259	<b>No. of vulnerable HHs</b>	27		
		<b>No. of FHHs</b>	23		
		<b>No. of ID Poor HHs</b>	77		
<b>No. of beneficiary households</b>	259				
<b>Environment</b>	Only minor and temporary during construction		<b>Social</b>	No impacts on any existing assets or structures	
<b>Involuntary resettlement</b>	The site is located on public land. No land acquisition is required.		<b>Indigenous Peoples</b>	No IP lives in this village	
<b>E &amp; S Category</b>	<b>CATEGORY B</b> (Minor disturbances due to the civil work only)				
<b>Reconnaissance visits and public consultation meeting</b>					
	<b>Date</b>	<b>No. of participants</b>	<b>No. of women</b>	<b>No. of APs</b>	
<b>Reconnaissance visit</b>	19 Oct 23	28	16	-	
<b>2<sup>nd</sup> Consultation meeting</b>	16 Jan 24	16	7	-	
<b>Preparation of ESMP</b>					
	<b>1<sup>st</sup> Draft</b>	<b>Revised</b>	<b>Final</b>		
<b>Date of preparation</b>	12 Dec 23	24 Apr 24			
<b>Date of comment</b>					

<b>Name of subproject</b>	Koun Damrei Community Pond Subproject				
<b>Province</b>	Pailin	<b>District</b>	Sala Krau	<b>Commune</b>	Stueng Trang
<b>Contract No.</b>	NRRPCP/21/NCB/WWA-6 - Part of Lot 1			<b>Ref. No.</b>	21-AIIB-2402-CP004
<b>Description</b>	The proposed subproject is located on public land within the pagoda compound (situated 120 meters from the Buddhist church) and close to the residential areas of Koun Damrei village. The proposed pond covers a total land area of 14,400 m <sup>2</sup> and the dimension of the designed pond is 120 m x 120 m.				
<b>Existing pond dimensions</b>	-		<b>Existing pond area</b>	-	
<b>Proposed pond dimensions (DED)</b>	External dimensions (m): 120 x120 Top dimension (m): 100 x 100 Water depth (m): 4.0		<b>Proposed pond area</b>	Total land available (m <sup>2</sup> ): 14,400 Water surface area (m <sup>2</sup> ): 10,000 Water volume (m <sup>3</sup> ): 35,392	
<b>Additional land area required (m<sup>2</sup>)</b>	No additional land area is required the designed pond				
<b>Land ownership status</b>	The proposed subproject is located in the public land in the territory of the pagoda.				
<b>Flood risk assessment</b>	This subproject is not located in a flood risk zone, and it is safe from flooding/inundation, and during public consultation meeting with beneficiaries as well as discussion with local authorities it was confirmed that there has been no flood in this area and its vicinity.				
<b>No. of households in village</b>	297		<b>No. of vulnerable HHs</b>	26	
			<b>No. of FHHs</b>	39	
			<b>No. of ID Poor HHs</b>	160	
<b>No. of beneficiary households</b>	297				
<b>Environment</b>	Only minor and temporary during construction		<b>Social</b>	No impacts on any existing assets or structures	
<b>Involuntary resettlement</b>	Subproject is located on public land. No land acquisition is required.		<b>Indigenous Peoples</b>	No IP lives in this village	
<b>E &amp; S Category</b>	<b>CATEGORY B</b> (Minor disturbances due to the civil work only)				
<b>Reconnaissance visits and public consultation meeting</b>					
	<b>Date</b>	<b>No. of participants</b>	<b>No. of women</b>	<b>No. of APs</b>	
<b>Reconnaissance visit</b>	19 Oct 23	13	7	-	
<b>2<sup>nd</sup> Consultation meeting</b>	16 Jan 24	16	4		
<b>Preparation of ESMP</b>					
	<b>1<sup>st</sup> Draft</b>	<b>Revised</b>	<b>Final</b>		
<b>Date of preparation</b>	12 Dec 23	24 Apr 24			
<b>Date of comment</b>					

<b>Name of subproject</b>	Ou Dounta Leu Community Pond Subproject				
<b>Province</b>	Pailin	<b>District</b>	Sala Krau	<b>Commune</b>	Stueng Trang
<b>Contract No.</b>	NRRPCP/21/NCB/WWA-6 - Part of Lot 1			<b>Ref. No.</b>	21-AIIB-2402-CP005
<b>Description</b>	The proposed new community pond is located on public land of community land and is close to the residential area of Ou Dounta Leu village. The proposed new pond will cover a total land area of 3,000 m <sup>2</sup> and the dimension of the designed pond is 50m x 50m.				
<b>Existing pond dimensions</b>	-		<b>Existing pond area</b>	-	
<b>Proposed pond dimensions (DED)</b>	External dimensions (m): 60 x 50 Top dimension (m): 50 x 50 Water depth (m): 4.0		<b>Proposed pond area</b>	Total land available (m <sup>2</sup> ): 3,000 Water surface area (m <sup>2</sup> ): 2,500 Water volume (m <sup>3</sup> ): 7,792	
<b>Additional land area required (m<sup>2</sup>)</b>	No additional land area is required the designed pond				
<b>Land ownership status</b>	The proposed subproject is located in the public land in the territory of the pagoda.				
<b>Flood risk assessment</b>	This subproject is not located in a flood risk zone, and it is safe from flooding/inundation, and during public consultation meeting with beneficiaries as well as discussion with local authorities it was confirmed that there has been no flood in this area and its vicinity.				
<b>No. of households in village</b>	94	<b>No. of vulnerable HHs</b>	6		
		<b>No. of FHHs</b>	12		
		<b>No. of ID Poor HHs</b>	37		
<b>No. of beneficiary households</b>	94				
<b>Environment</b>	Only minor and temporary during construction		<b>Social</b>	No impacts on any existing assets or structures	
<b>Involuntary resettlement</b>	Subproject is located on public land. No land acquisition is required.		<b>Indigenous Peoples</b>	No IP lives in this village	
<b>E &amp; S Category</b>	<b>CATEGORY B</b> (Minor disturbances due to the civil work only)				
<b>Reconnaissance visits and public consultation meeting</b>					
	<b>Date</b>	<b>No. of participants</b>	<b>No. of women</b>	<b>No. of APs</b>	
<b>Reconnaissance visit</b>	18 Oct 23	22	14	-	
<b>2<sup>nd</sup> Consultation meeting</b>	17 Jan 24	14	8		
<b>Preparation of ESMP</b>					
	<b>1<sup>st</sup> Draft</b>	<b>Revised</b>	<b>Final</b>		
<b>Date of preparation</b>	12 Dec 23	24 Apr 24			
<b>Date of comment</b>					

<b>Name of subproject</b>	Ou Dounta Kraom Community Pond Subproject				
<b>Province</b>	Pailin	<b>District</b>	Sala Krau	<b>Commune</b>	Stueng Trang
<b>Contract No.</b>	NRRPCP/21/NCB/WWA-6 - Part of Lot 1			<b>Ref. No.</b>	21-AIIB-2402-CP006
<b>Description</b>	This is an existing pond that is located on public land within the stream or drainage areas compound of Ou Dounta Kraom village, Stueng Trang commune. The proposed pond will have a total land area of 4,200 m <sup>2</sup> and the dimension of the designed pond is 60m x 70m.				
<b>Existing pond dimensions</b>	Top dimension (m): 48 x 64 Water depth (m): 3.0		<b>Existing pond area</b>	Water surface area (m <sup>2</sup> ): 3,072 Water volume (m <sup>3</sup> ): 6,144	
<b>Proposed pond dimensions (DED)</b>	Total land area (m) : 60 x 70 Top dimension (m): 67 x 60 Water depth (m): 5.0		<b>Proposed pond area</b>	Total land area (m <sup>2</sup> ): 4,200 Water surface area (m <sup>2</sup> ): 4,020 Water volume (m <sup>3</sup> ): 15,711	
<b>Additional land area required (m<sup>2</sup>)</b>	No additional land area is required the designed pond				
<b>Land ownership status</b>	The proposed subproject is located in the public land in the territory of the pagoda.				
<b>Flood risk assessment</b>	This subproject is not located in a flood risk zone, and it is safe from flooding/inundation, and during public consultation meeting with beneficiaries as well as discussion with local authorities it was confirmed that there has been no flood in this area and its vicinity.				
<b>No. of households in village</b>	99	<b>No. of vulnerable HHs</b>	20		
		<b>No. of FHHs</b>	17		
		<b>No. of ID Poor HHs</b>	42		
<b>No. of beneficiary households</b>	99				
<b>Environment</b>	Only minor and temporary during construction		<b>Social</b>	No impacts on any existing assets or structures	
<b>Involuntary resettlement</b>	Subproject is located on public land. No land acquisition is required.		<b>Indigenous Peoples</b>	No IP lives in this village	
<b>E &amp; S Category</b>	<b>CATEGORY B</b> (Minor disturbances due to the civil work only)				
<b>Reconnaissance visits and public consultation meeting</b>					
	<b>Date</b>	<b>No. of participants</b>	<b>No. of women</b>	<b>No. of APs</b>	
<b>Reconnaissance visit</b>	17 Oct 23	18	8	-	
<b>2<sup>nd</sup> Consultation meeting</b>	16 Jan 24	24	10		
<b>Preparation of ESMP</b>					
	<b>1<sup>st</sup> Draft</b>	<b>Revised</b>	<b>Final</b>		
<b>Date of preparation</b>	12 Dec 23	24 Apr 24			
<b>Date of comment</b>					



<b>Name of subproject</b>	Dei Saeit (pagoda) Community Pond Subproject				
<b>Province</b>	Pailin	<b>District</b>	Sala Krau	<b>Commune</b>	Stueng Trang
<b>Contract No.</b>	NRRPCP/21/NCB/WWA-6 - Part of Lot 1			<b>Ref. No.</b>	21-AIIB-2402-CP007
<b>Description</b>	This is a new community pond subproject is the site located is on public land within the pagoda compound (Wat Kiri) compound, Dei S'et village, Stueng Trang commune. The proposed community pond covers a total land area of 5,000 m <sup>2</sup> and the dimension of the pond are 50m x 100m.				
<b>Existing pond dimensions</b>	-		<b>Existing pond area</b>	-	
<b>Proposed pond dimensions</b>	External dimensions (m): 100 x 50 Top dimension (m): 50 x 40 Water depth (m): 4.0		<b>Proposed pond area</b>	Total land available (m <sup>2</sup> ): 5,000 Water surface area (m <sup>2</sup> ): 2,000 Water volume (m <sup>3</sup> ): 6,518	
<b>Additional land area required (m<sup>2</sup>)</b>	No additional land area is required the designed pond				
<b>Land ownership status</b>	The proposed subproject is located in the public land in the territory of the pagoda.				
<b>Flood risk assessment</b>	This subproject is not located in a flood risk zone, and it is safe from flooding/inundation, and during public consultation meeting with beneficiaries as well as discussion with local authorities it was confirmed that there has been no flood in this area and its vicinity.				
<b>No. of households in village</b>	113	<b>No. of vulnerable HHs</b>	12		
		<b>No. of FHHs</b>	8		
		<b>No. of ID Poor HHs</b>	28		
<b>No. of beneficiary households</b>	113				
<b>Environment</b>	Only minor and temporary during construction		<b>Social</b>	No impacts on any existing assets or structures	
<b>Involuntary resettlement</b>	Subproject is located on public land. No land acquisition is required.		<b>Indigenous Peoples</b>	No IP lives in this village	
<b>E &amp; S Category</b>	<b>CATEGORY B</b> (Minor disturbances due to the civil work only)				
<b>Reconnaissance visits and public consultation meeting</b>					
	<b>Date</b>	<b>No. of participants</b>	<b>No. of women</b>	<b>No. of APs</b>	
<b>Reconnaissance visit</b>	17 Oct 23	21	7	-	
<b>2<sup>nd</sup> Consultation meeting</b>	17 Jan 24	17	6		
<b>Preparation of ESMP</b>					
	<b>1<sup>st</sup> Draft</b>	<b>Revised</b>	<b>Final</b>		
<b>Date of preparation</b>	12 Dec 23	24 Apr 24			
<b>Date of comment</b>					

<b>Name of subproject</b>	Dei Sa Community Pond Subproject				
<b>Province</b>	Pailin	<b>District</b>	Sala Krau	<b>Commune</b>	Stueng Trang
<b>Contract No.</b>	NRRPCP/21/NCB/WWA-6 - Part of Lot 1			<b>Ref. No.</b>	21-AIIB-2402-CP008
<b>Description</b>	This is an existing pond that is located on public land within the Dey Sar Primary School compound in Dei Sa village, Stueng Trang commune. The proposed pond covers a total land area of 1,800 m <sup>2</sup> and the dimension of the designed pond is 30m x 60m x 4m.				
<b>Existing pond dimensions</b>	Top dimension (m): 16 x 35 Water depth (m): 0.6		<b>Existing pond area</b>	Total land available (m <sup>2</sup> ): 1,150 Water surface area (m <sup>2</sup> ): 560 Water volume (m <sup>3</sup> ): 224	
<b>Proposed pond dimensions</b>	External dimensions (m): 30 x 60 Top dimension (m): 23 x 50 Water depth (m): 4.0		<b>Proposed pond area</b>	Total land available (m <sup>2</sup> ): 1,800 Water surface area (m <sup>2</sup> ): 1,150 Water volume (m <sup>3</sup> ): 3,407	
<b>Additional land area required (m<sup>2</sup>)</b>	No additional land area is required the designed pond				
<b>Land ownership status</b>	The proposed subproject is located in the public land in the territory of the pagoda.				
<b>Flood risk assessment</b>	This subproject is not located in a flood risk zone, and it is safe from flooding/inundation, and during public consultation meeting with beneficiaries as well as discussion with local authorities it was confirmed that there has been no flood in this area and its vicinity.				
<b>No. of households in village</b>	182	<b>No. of vulnerable HHs</b>	51		
		<b>No. of FHHs</b>	12		
		<b>No. of ID Poor HHs</b>	53		
<b>No. of beneficiary households</b>	182				
<b>Environment</b>	Only minor and temporary during construction		<b>Social</b>	No impacts on any existing assets or structures	
<b>Involuntary resettlement</b>	Subproject is located on public land. No land acquisition is required.		<b>Indigenous Peoples</b>	No of IP lives in this village	
<b>E &amp; S Category</b>	<b>CATEGORY B</b> (Minor disturbances due to the civil work only)				
<b>Reconnaissance visits and public consultation meeting</b>					
	<b>Date</b>	<b>No. of participants</b>	<b>No. of women</b>	<b>No. of APs</b>	
<b>Reconnaissance visit</b>	17 Oct 23	23	10	-	
<b>2<sup>nd</sup> Consultation meeting</b>	17 Jan 24	33	19	-	
<b>Preparation of ESMP</b>					
	<b>1<sup>st</sup> Draft</b>	<b>Revised</b>	<b>Final</b>		
<b>Date of preparation</b>	12 Dec 23	24 Apr 24			
<b>Date of comment</b>					

<b>Name of subproject</b>	Phnum Preal Community Pond Subproject				
<b>Province</b>	Pailin	<b>District</b>	Sala Krau	<b>Commune</b>	Stueng Trang
<b>Contract No.</b>	NRRPCP/21/NCB/WWA-6 - Part of Lot 1			<b>Ref. No.</b>	21-AIIB-2402-CP009
<b>Description</b>	The proposed subproject is located in the public land of in the school compound and there are no sensitive or protected areas nearby compound, Phnum Preal village, Stueng Trang commune. The proposed subproject covers a total land area of 3,000 m <sup>2</sup> and the dimension of the designed pond is 50m x 50m x 4m.				
<b>Existing pond dimensions</b>	-		<b>Existing pond area</b>	-	
<b>Proposed pond dimensions</b>	External dimensions (m): 50 x 60 Top dimension (m): 50 x 50 Water depth (m): 4.0		<b>Proposed pond area</b>	Total land available (m <sup>2</sup> ): 3,000 Water surface area (m <sup>2</sup> ): 2,500 Water volume (m <sup>3</sup> ): 7,792	
<b>Additional land area required (m<sup>2</sup>)</b>	No additional land area is required the designed pond				
<b>Land ownership status</b>	The proposed subproject is located in the public land in the territory of the pagoda.				
<b>Flood risk assessment</b>	This subproject is not located in a flood risk zone, and it is safe from flooding/inundation, and during public consultation meeting with beneficiaries as well as discussion with local authorities it was confirmed that there has been no flood in this area and its vicinity.				
<b>No. of households in village</b>	82	<b>No. of vulnerable HHs</b>	15		
		<b>No. of FHHs</b>	10		
		<b>No. of ID Poor HHs</b>	32		
<b>No. of beneficiary households</b>	82				
<b>Environment</b>	Only minor and temporary during construction		<b>Social</b>	No impacts on any existing assets or structures	
<b>Involuntary resettlement</b>	Subproject is located on public land. No land acquisition is required.		<b>Indigenous Peoples</b>	No IP lives in this village	
<b>E &amp; S Category</b>	<b>CATEGORY B</b> (Minor disturbances due to the civil work only)				
<b>Reconnaissance visits and public consultation meeting</b>					
	<b>Date</b>	<b>No. of participants</b>	<b>No. of women</b>	<b>No. of APs</b>	
<b>Reconnaissance visit</b>	17 Oct 23	23	9	-	
<b>2<sup>nd</sup> Consultation meeting</b>	17 Jan 24	9	4		
<b>Preparation of ESMP</b>					
	<b>1<sup>st</sup> Draft</b>	<b>Revised</b>	<b>Final</b>		
<b>Date of preparation</b>	12 Dec 23	24 Apr 24			
<b>Date of comment</b>					

<b>Name of subproject</b>	Phnum Krenh (school) Community Pond Subproject				
<b>Province</b>	Pailin	<b>District</b>	Sala Krau	<b>Commune</b>	Stueng Trang
<b>Contract No.</b>	NRRPCP/21/NCB/WWA-6 - Part of Lot 1		<b>Ref. No.</b>	21-AIIB-2402-CP010	
<b>Description</b>	The proposed subproject is located in the public land of within the territories. There are shrubs around the pond with small trees compound, Phnum Krenh village, Stueng Trang commune. The proposed subproject covers a total land area of 2,000 m <sup>2</sup> and the dimension of the designed pond is 40m x 50m.				
<b>Existing pond dimensions</b>	-		<b>Existing pond area</b>	-	
<b>Proposed pond dimensions</b>	External dimensions (m): 40 x 50 Top dimension (m): 40 x 50 Water depth (m): 4.0		<b>Proposed pond area</b>	Total land available (m <sup>2</sup> ): 2,000 Water surface area (m <sup>2</sup> ): 2,000 Water volume (m <sup>3</sup> ): 6,030	
<b>Additional land area required (m<sup>2</sup>)</b>	No additional land area is required the designed pond				
<b>Land ownership status</b>	The proposed subproject is located in the public land in the territory of the pagoda.				
<b>Flood risk assessment</b>	This subproject is not located in a flood risk zone, and it is safe from flooding/inundation, and during public consultation meeting with beneficiaries as well as discussion with local authorities it was confirmed that there has been no flood in this area and its vicinity.				
<b>No. of households in village</b>	174	<b>No. of vulnerable HHs</b>	19		
		<b>No. of FHHs</b>	11		
		<b>No. of ID Poor HHs</b>	60		
<b>No. of beneficiary households</b>	174				
<b>Environment</b>	Only minor and temporary during construction	<b>Social</b>	No impacts on any existing assets or structures		
<b>Involuntary resettlement</b>	Subproject is located on public land. No land acquisition is required.	<b>Indigenous Peoples</b>	No IP lives in this village		
<b>E &amp; S Category</b>	<b>CATEGORY B</b> (Minor disturbances due to the civil work only)				
<b>Reconnaissance visits and public consultation meeting</b>					
	<b>Date</b>	<b>No. of participants</b>	<b>No. of women</b>	<b>No. of APs</b>	
<b>Reconnaissance visit</b>	17 Oct 23	32	15	-	
<b>2<sup>nd</sup> Consultation meeting</b>	17 Jan 24	23	11		
<b>Preparation of ESMP</b>					
	<b>1<sup>st</sup> Draft</b>	<b>Revised</b>	<b>Final</b>		
<b>Date of preparation</b>	12 Dec 23	24 Apr 24			
<b>Date of comment</b>					

<b>Name of subproject</b>	Bay Sei (in the village) Community Pond Subproject				
<b>Province</b>	Pailin	<b>District</b>	Sala Krau	<b>Commune</b>	Stueng Trang
<b>Contract No.</b>	NRRPCP/21/NCB/WWA-6 - Part of Lot 1			<b>Ref. No.</b>	21-AIIB-2402-CP011
<b>Description</b>	The proposed subproject is located in the public land of in a plain area covered with grassland, scattered bushes and small trees compound, Bay Sei (in the village) village, Stueng Trang commune. The proposed subproject covers a total land area of 3,000 m <sup>2</sup> and the dimension of the designed pond is 50m x 60m.				
<b>Existing pond dimensions</b>	-		<b>Existing pond area</b>	-	
<b>Proposed pond dimensions</b>	External dimensions (m): 50 x 60 Top dimension (m): 45 x 55 Water depth (m): 4.0		<b>Proposed pond area</b>	Total land available (m <sup>2</sup> ): 3,000 Water surface area (m <sup>2</sup> ): 2,475 Water volume (m <sup>3</sup> ): 7,690	
<b>Additional land area required (m<sup>2</sup>)</b>	No additional land area is required the designed pond				
<b>Land ownership status</b>	The proposed subproject is located in the public land in the territory of the pagoda.				
<b>Flood risk assessment</b>	This subproject is not located in a flood risk zone, and it is safe from flooding/inundation, and during public consultation meeting with beneficiaries as well as discussion with local authorities it was confirmed that there has been no flood in this area and its vicinity.				
<b>No. of households in village</b>	132	<b>No. of vulnerable HHs</b>	22		
		<b>No. of FHHs</b>	10		
		<b>No. of ID Poor HHs</b>	54		
<b>No. of beneficiary households</b>	132				
<b>Environment</b>	Only minor and temporary during construction	<b>Social</b>	No impacts on any existing assets or structures		
<b>Involuntary resettlement</b>	Subproject is located on public land. No land acquisition is required.	<b>Indigenous Peoples</b>	No IP lives in this village		
<b>E &amp; S Category</b>	<b>CATEGORY B</b> (Minor disturbances due to the civil work only)				
<b>Reconnaissance visits and public consultation meeting</b>					
	<b>Date</b>	<b>No. of participants</b>	<b>No. of</b>	<b>No. of APs</b>	
<b>Reconnaissance visit</b>	18 Oct 23	13	7	-	
<b>2<sup>nd</sup> Consultation meeting</b>	16 Jan 24	49	19		
<b>Preparation of ESMP</b>					
	<b>1<sup>st</sup> Draft</b>	<b>Revised</b>	<b>Final</b>		
<b>Date of preparation</b>	12 Dec 23	24 Apr 24			
<b>Date of comment</b>					

<b>Name of subproject</b>	Bay Sei Community Pond Subproject (next to main road)				
<b>Province</b>	Pailin	<b>District</b>	Sala Krau	<b>Commune</b>	Stueng Trang
<b>Contract No.</b>	NRRPCP/21/NCB/WWA-6 - Part of Lot 1			<b>Ref. No.</b>	21-AIIB-2402-CP012
<b>Description</b>	The proposed subproject is located in the public land of community land and close to the provincial road and surrounded by paddy rice fields, Bay Sei village, Stueng Trang commune. The proposed subproject covers a total land area of 2,400 m <sup>2</sup> and the dimension of the designed pond is 40m x 60m x 4m.				
<b>Existing pond dimensions</b>	-		<b>Existing pond area</b>	-	
<b>Proposed pond dimensions</b>	External dimensions (m): 40 x 60 Top dimension (m): 40 x 60 Water depth (m): 4		<b>Proposed pond area</b>	Total land available (m <sup>2</sup> ): 2,400 Water surface area (m <sup>2</sup> ): 2,400 Water volume (m <sup>3</sup> ): 7,386	
<b>Additional land area required (m<sup>2</sup>)</b>	No additional land area is required the designed pond				
<b>Land ownership status</b>	The proposed subproject is located in the public land in the territory of the pagoda.				
<b>Flood risk assessment</b>	This subproject is not located in a flood risk zone, and it is safe from flooding/inundation, and during public consultation meeting with beneficiaries as well as discussion with local authorities it was confirmed that there has been no flood in this area and its vicinity.				
<b>No. of households in village</b>	132	<b>No. of vulnerable HHs</b>	22		
		<b>No. of FHHs</b>	10		
		<b>No. of ID Poor HHs</b>	54		
<b>No. of beneficiary households</b>	132				
<b>Environment</b>	Only minor and temporary during construction	<b>Social</b>	No impacts on any existing assets or structures		
<b>Involuntary resettlement</b>	Subproject is located on public land. No land acquisition is required.	<b>Indigenous Peoples</b>	No IP lives in this village		
<b>E &amp; S Category</b>	<b>CATEGORY B</b> (Minor disturbances due to the civil work only)				
<b>Reconnaissance visits and public consultation meeting</b>					
	<b>Date</b>	<b>No. of participants</b>	<b>No. of women</b>	<b>No. of APs</b>	
<b>Reconnaissance visit</b>	17 Oct 23	13	4	-	
<b>2<sup>nd</sup> Consultation meeting</b>	16 Jan 24	49	19		
<b>Preparation of ESMP</b>					
	<b>1<sup>st</sup> Draft</b>	<b>Revised</b>	<b>Final</b>		
<b>Date of preparation</b>	12 Dec 23	24 Apr 24			
<b>Date of comment</b>					

<b>Name of subproject</b>	Ou Kanthieng Va Community Pond Subproject				
<b>Province</b>	Pailin	<b>District</b>	Sala Krau	<b>Commune</b>	Stueng Trang
<b>Contract No.</b>	NRRPCP/21/NCB/WWA-6 - Part of Lot 1		<b>Ref. No.</b>	21-AIIB-2402-CP013	
<b>Description</b>	The proposed subproject is located in the public land of which is owned by the military, Ou Kanthieng Va village, Stueng Trang commune. The proposed subproject covers a total land area of 5,000 m <sup>2</sup> and the dimension of the designed pond is 50m x 100m x 4m.				
<b>Existing pond dimensions</b>	-		<b>Existing pond area</b>	-	
<b>Proposed pond dimensions</b>	External dimensions (m): 50 x 100 Top dimension (m): 50 x 80 Water depth (m): 4.0		<b>Proposed pond area</b>	Total land available (m <sup>2</sup> ): 5,000 Water surface area (m <sup>2</sup> ): 4,000 Water volume (m <sup>3</sup> ): 13,065	
<b>Additional land area required (m<sup>2</sup>)</b>	No additional land area is required the designed pond				
<b>Land ownership status</b>	The proposed subproject is located in the public land in the territory of the pagoda.				
<b>Flood risk assessment</b>	This subproject is not located in a flood risk zone, and it is safe from flooding/inundation, and during public consultation meeting with beneficiaries as well as discussion with local authorities it was confirmed that there has been no flood in this area and its vicinity.				
<b>No. of households in village</b>	207	<b>No. of vulnerable HHs</b>	48		
		<b>No. of FHHs</b>	4		
		<b>No. of ID Poor HHs</b>	94		
<b>No. of beneficiary households</b>	207				
<b>Environment</b>	Only minor and temporary during construction	<b>Social</b>	No impacts on any existing assets or structures		
<b>Involuntary resettlement</b>	Subproject is located on public land. No land acquisition is required.	<b>Indigenous Peoples</b>	No IP lives in this village		
<b>E &amp; S Category</b>	<b>CATEGORY B</b> (Minor disturbances due to the civil work only)				
<b>Reconnaissance visits and public consultation meeting</b>					
	<b>Date</b>	<b>No. of participants</b>	<b>No. of women</b>	<b>No. of APs</b>	
<b>Reconnaissance visit</b>	18 Oct 23	19	11	-	
<b>2<sup>nd</sup> Consultation meeting</b>	17 Jan 24	28	20	-	
<b>Preparation of ESMP</b>					
	<b>1<sup>st</sup> Draft</b>	<b>Revised</b>	<b>Final</b>		
<b>Date of preparation</b>	12 Dec 23	24 Apr 24			
<b>Date of comment</b>					

<b>Name of subproject</b>	Phnum Krenh (village) Community Pond Subproject				
<b>Province</b>	Pailin	<b>District</b>	Sala Krau	<b>Commune</b>	Stueng Trang
<b>Contract No.</b>	NRRPCP/21/NCB/WWA-6 - Part of Lot 1		<b>Ref. No.</b>	21-AIIB-2402-CP014	
<b>Description</b>	The proposed new community pond is located on public land of community land which is close to the canal surrounded by rice fields and shrubs, Phnum Krenh village, Stueng Trang commune. The proposed subproject covers a total land area of 10,000 m <sup>2</sup> and the dimension of the designed pond is 100m x 100m.				
<b>Existing pond dimensions</b>	-		<b>Existing pond area</b>	-	
<b>Proposed pond dimensions</b>	External dimensions (m): 100 x100 Top dimension (m): 90 x 90 Water depth (m): 4.0		<b>Proposed pond area</b>	Total land available (m <sup>2</sup> ): 10,000 Water surface area (m <sup>2</sup> ): 8,100 Water volume (m <sup>3</sup> ): 28,272	
<b>Additional land area required (m<sup>2</sup>)</b>	No additional land area is required the designed pond				
<b>Land ownership status</b>	The proposed subproject is located in the public land in the territory of the pagoda.				
<b>Flood risk assessment</b>	This subproject is not located in a flood risk zone, and it is safe from flooding/inundation, and during public consultation meeting with beneficiaries as well as discussion with local authorities it was confirmed that there has been no flood in this area and its vicinity.				
<b>No. of households in village</b>	174	<b>No. of vulnerable HHs</b>	19		
		<b>No. of FHHs</b>	11		
		<b>No. of ID Poor HHs</b>	60		
<b>No. of beneficiary households</b>	174				
<b>Environment</b>	Only minor and temporary during construction		<b>Social</b>	No impacts on any existing assets or structures	
<b>Involuntary resettlement</b>	Subproject is located on public land. No land acquisition is required.		<b>Indigenous Peoples</b>	None of IP lives in this village	
<b>E &amp; S Category</b>	<b>CATEGORY B</b> (Minor disturbances due to the civil work only)				
<b>Reconnaissance visits and public consultation meeting</b>					
	<b>Date</b>	<b>No. of participants</b>	<b>No. of women</b>	<b>No. of APs</b>	
<b>Reconnaissance visit</b>	17 Oct 23	16	2	-	
<b>2<sup>nd</sup> Consultation meeting</b>	18 Jan 24	15	9		
<b>Preparation of ESMP</b>					
	<b>1<sup>st</sup> Draft</b>	<b>Revised</b>	<b>Final</b>		
<b>Date of preparation</b>	12 Dec 23	24 Apr 24			
<b>Date of comment</b>					



<b>Name of subproject</b>	Tumnob Community Pond Subproject				
<b>Province</b>	Pailin	<b>District</b>	Sala Krau	<b>Commune</b>	Stueng Trang
<b>Contract No.</b>	NRRPCP/21/NCB/WWA-6 - Part of Lot 1			<b>Ref. No.</b>	21-AIIB-2402-CP015
<b>Description</b>	The existing pond is located on public land in the pagoda compound surrounded by village roads to the north, south and the west, Tumnob village, Stueng Trang commune. The proposed subproject covers a total land area of 2,500 m <sup>2</sup> and the dimension of the designed pond is 40m x 40m.				
<b>Existing pond dimensions</b>	External dimensions (m): 40 x 40 Top dimension (m): 20 x 25 Water depth (m): 3.9		<b>Existing pond area</b>	Total land area (m <sup>2</sup> ): 1,600 Water surface area (m <sup>2</sup> ): 500 Water volume (m <sup>3</sup> ): 1,300	
<b>Proposed pond dimensions</b>	External dimensions (m): 50 x 50 Top dimension (m): 40 x 40 Water depth (m): 4		<b>Proposed pond area</b>	Total land available (m <sup>2</sup> ): 2,500 Water surface area (m <sup>2</sup> ): 1,600 Water volume (m <sup>3</sup> ): 4,672	
<b>Additional land area required (m<sup>2</sup>)</b>	No additional land area is required the designed pond				
<b>Land ownership status</b>	The proposed subproject is located in the public land in the territory of the pagoda.				
<b>Flood risk assessment</b>	This subproject is not located in a flood risk zone, and it is safe from flooding/inundation, and during public consultation meeting with beneficiaries as well as discussion with local authorities it was confirmed that there has been no flood in this area and its vicinity.				
<b>No. of households in village</b>	287	<b>No. of vulnerable HHs</b>	66		
		<b>No. of FHHs</b>	28		
		<b>No. of ID Poor HHs</b>	122		
<b>No. of beneficiary households</b>	287				
<b>Environment</b>	Only minor and temporary during construction		<b>Social</b>	No impacts on any existing assets or structures	
<b>Involuntary resettlement</b>	Subproject is located on public land. No land acquisition is required.		<b>Indigenous Peoples</b>	None of IP lives in this village	
<b>E &amp; S Category</b>	<b>CATEGORY B</b> (Minor disturbances due to the civil work only)				
<b>Reconnaissance visits and public consultation meeting</b>					
	<b>Date</b>	<b>No. of participants</b>	<b>No. of women</b>	<b>No. of APs</b>	
<b>Reconnaissance visit</b>	17 Oct 23	9	1	-	
<b>2<sup>nd</sup> Consultation meeting</b>	18 Jan 24	29	9		
<b>Preparation of ESMP</b>					
	<b>1<sup>st</sup> Draft</b>	<b>Revised</b>	<b>Final</b>		
<b>Date of preparation</b>	12 Dec 23	24 Apr 24			
<b>Date of comment</b>					

<b>Name of subproject</b>	Kaoh Kaev Community Pond Subproject				
<b>Province</b>	Pailin	<b>District</b>	Sala Krau	<b>Commune</b>	Sala Krau
<b>Contract No.</b>	NRRPCP/21/NCB/WWA-6 - Part of Lot 1			<b>Ref. No.</b>	21-AIIB-2402-CP016
<b>Description</b>	The site is located in the public land of almost in the center of the village and about 50m distance from the village road, Kaoh Kaev village, Sala Krau commune. The proposed subproject covers a total land area of 6,000 m <sup>2</sup> and the dimension of the designed pond is 27m x 65m.				
<b>Existing pond dimensions</b>	-		<b>Existing pond area</b>	-	
<b>Proposed pond dimensions</b>	External dimensions (m): 40 x 150 Top dimension (m): 27 x 65 Water depth (m): 4		<b>Proposed pond area</b>	Total land available (m <sup>2</sup> ): 6,000 Water surface area (m <sup>2</sup> ): 1,755 Water volume (m <sup>3</sup> ): 5,490	
<b>Additional land area required (m<sup>2</sup>)</b>	No additional land area is required the designed pond				
<b>Land ownership status</b>	The proposed subproject is located in the public land in the territory of the pagoda.				
<b>Flood risk assessment</b>	This subproject is not located in a flood risk zone, and it is safe from flooding/inundation, and during public consultation meeting with beneficiaries as well as discussion with local authorities it was confirmed that there has been no flood in this area and its vicinity.				
<b>No. of households in village</b>	164	<b>No. of vulnerable HHs</b>	20		
		<b>No. of FHHs</b>	11		
		<b>No. of ID Poor HHs</b>	51		
<b>No. of beneficiary households</b>	164				
<b>Environment</b>	Only minor and temporary during construction		<b>Social</b>	No impacts on any existing assets or structures	
<b>Involuntary resettlement</b>	Subproject is located on public land. No land acquisition is required.		<b>Indigenous Peoples</b>	None of IP lives in this village	
<b>E &amp; S Category</b>	<b>CATEGORY B</b> (Minor disturbances due to the civil work only)				
<b>Reconnaissance visits and public consultation meeting</b>					
	<b>Date</b>	<b>No. of participants</b>	<b>No. of women</b>	<b>No. of APs</b>	
<b>Reconnaissance visit</b>	17 Oct 23	23	14	-	
<b>2<sup>nd</sup> Consultation meeting</b>	18 Jan 24	25	15		
<b>Preparation of ESMP</b>					
	<b>1<sup>st</sup> Draft</b>	<b>Revised</b>	<b>Final</b>		
<b>Date of preparation</b>	12 Dec 23	24 Apr 24			
<b>Date of comment</b>					

<b>Name of subproject</b>	Srae Anteak (village) Community Pond Subproject				
<b>Province</b>	Pailin	<b>District</b>	Sala Krau	<b>Commune</b>	Sala Krau
<b>Contract No.</b>	NRRPCP/21/NCB/WWA-6 - Part of Lot 1		<b>Ref. No.</b>	21-AIIB-2402-CP017	
<b>Description</b>	The site for the proposed new pond is located in the public land of in a community land where it is surrounded by agricultural lands, Srae Anteak village, Sala Krau commune. The proposed subproject covers a total land area of 10,000 m <sup>2</sup> and the dimension of the designed pond is 90m x 90m.				
<b>Existing pond dimensions</b>	-		<b>Existing pond area</b>	-	
<b>Proposed pond dimensions</b>	External dimensions (m): 100 x100 Top dimension (m): 90 x 90 Water depth (m): 4		<b>Proposed pond area</b>	Total land available (m <sup>2</sup> ): 10,000 Water surface area (m <sup>2</sup> ): 8,100 Water volume (m <sup>3</sup> ): 28,272	
<b>Additional land area required (m<sup>2</sup>)</b>	No additional land area is required the designed pond				
<b>Land ownership status</b>	The proposed subproject is located in the public land in the territory of the pagoda.				
<b>Flood risk assessment</b>	This subproject is not located in a flood risk zone, and it is safe from flooding/inundation, and during public consultation meeting with beneficiaries as well as discussion with local authorities it was confirmed that there has been no flood in this area and its vicinity.				
<b>No. of households in village</b>	216	<b>No. of vulnerable HHs</b>	8		
		<b>No. of FHHs</b>	33		
		<b>No. of ID Poor HHs</b>	51		
<b>No. of beneficiary households</b>	216				
<b>Environment</b>	Only minor and temporary during construction		<b>Social</b>	No impacts on any existing assets or structures	
<b>Involuntary resettlement</b>	Subproject is located on public land. No land acquisition is required.		<b>Indigenous Peoples</b>	None of IP lives in this village	
<b>E &amp; S Category</b>	<b>CATEGORY B</b> (Minor disturbances due to the civil work only)				
<b>Reconnaissance visits and public consultation meeting</b>					
	<b>Date</b>	<b>No. of participants</b>	<b>No. of women</b>	<b>No. of APs</b>	
<b>Reconnaissance visit</b>	18 Oct 23	21	2	-	
<b>2<sup>nd</sup> Consultation meeting</b>	17 Jan 24	49	19		
<b>Preparation of ESMP</b>					
	<b>1<sup>st</sup> Draft</b>	<b>Revised</b>	<b>Final</b>		
<b>Date of preparation</b>	12 Dec 23	24 Apr 24			
<b>Date of comment</b>					

<b>Name of subproject</b>	Srae Anteak (pagoda) Community Pond Subproject				
<b>Province</b>	Pailin	<b>District</b>	Sala Krau	<b>Commune</b>	Sala Krau
<b>Contract No.</b>	NRRPCP/21/NCB/WWA-6 - Part of Lot 1		<b>Ref. No.</b>	21-AIIB-2402-CP018	
<b>Description</b>	The existing pond is located on public land in the pagoda, and it is very close to the existing earth road, Srae Anteak village, Sala Krau commune. The proposed subproject covers a total land area of 5,000 m <sup>2</sup> and the dimension of the designed pond is 25m x 80m.				
<b>Existing pond dimensions</b>	External dimensions (m): 25 x 80 Top dimension (m): 24 x 34 Water depth (m): 2.3		<b>Existing pond area</b>	Total land area (m <sup>2</sup> ): 2,000 Water surface area (m <sup>2</sup> ): 816 Water volume (m <sup>3</sup> ): 1,251	
<b>Proposed pond dimensions</b>	External dimensions (m): 50 x 100 Top dimension (m): 25 x 80 Water depth (m): 4		<b>Proposed pond area</b>	Total land available (m <sup>2</sup> ): 5,000 Water surface area (m <sup>2</sup> ): 2,000 Water volume (m <sup>3</sup> ): 14,081	
<b>Additional land area required (m<sup>2</sup>)</b>	No additional land area is required the designed pond				
<b>Land ownership status</b>	The proposed subproject is located in the public land in the territory of the pagoda.				
<b>Flood risk assessment</b>	This subproject is not located in a flood risk zone, and it is safe from flooding/inundation, and during public consultation meeting with beneficiaries as well as discussion with local authorities it was confirmed that there has been no flood in this area and its vicinity.				
<b>No. of households in village</b>	216	<b>No. of vulnerable HHs</b>	8		
		<b>No. of FHHs</b>	33		
		<b>No. of ID Poor HHs</b>	51		
<b>No. of beneficiary households</b>	216				
<b>Environment</b>	Only minor and temporary during construction		<b>Social</b>	No impacts on any existing assets or structures	
<b>Involuntary resettlement</b>	Subproject is located on public land. No land acquisition is required.		<b>Indigenous Peoples</b>	None of IP lives in this village	
<b>E &amp; S Category</b>	<b>CATEGORY B</b> (Minor disturbances due to the civil work only)				
<b>Reconnaissance visits and public consultation meeting</b>					
	<b>Date</b>	<b>No. of participants</b>	<b>No. of women</b>	<b>No. of APs</b>	
<b>Reconnaissance visit</b>	18 Oct 23	21	2	-	
<b>2<sup>nd</sup> Consultation meeting</b>	17 Jan 24	49	19		
<b>Preparation of ESMP</b>					
	<b>1<sup>st</sup> Draft</b>	<b>Revised</b>	<b>Final</b>		
<b>Date of preparation</b>	12 Dec 23	24 Apr 24			
<b>Date of comment</b>					

<b>Name of subproject</b>	Phnum Spong Community Pond Subproject				
<b>Province</b>	Pailin	<b>District</b>	Sala Krau	<b>Commune</b>	Sala Krau
<b>Contract No.</b>	NRRPCP/21/NCB/WWA-6 - Part of Lot 1		<b>Ref. No.</b>	21-AIIB-2402-CP019	
<b>Description</b>	The existing pond is located on public land in Phnum Spong village, Sala Krau commune. The proposed subproject covers a total land area of 4,200 m <sup>2</sup> and the dimension of the designed pond is 50m x 70m				
<b>Existing pond dimensions</b>	External dimensions (m): 50 x 70 Top dimension (m): 40 x 63 Water depth (m): 3.1		<b>Existing pond area</b>	Total land area (m <sup>2</sup> ): 3,500 Water surface area (m <sup>2</sup> ): 2,520 Water volume (m <sup>3</sup> ): 5,208	
<b>Proposed pond dimensions</b>	External dimensions (m): 60 x 70 Top dimension (m): 50 x 70 Water depth (m): 4.5		<b>Proposed pond area</b>	Total land available (m <sup>2</sup> ): 4,200 Water surface area (m <sup>2</sup> ): 3,500 Water volume (m <sup>3</sup> ): 17,751	
<b>Additional land area required (m<sup>2</sup>)</b>	No additional land area is required the designed pond				
<b>Land ownership status</b>	The proposed subproject is located in the public land in the territory of the pagoda.				
<b>Flood risk assessment</b>	This subproject is not located in a flood risk zone, and it is safe from flooding/inundation, and during public consultation meeting with beneficiaries as well as discussion with local authorities it was confirmed that there has been no flood in this area and its vicinity.				
<b>No. of households in village</b>	197	<b>No. of vulnerable HHs</b>	18		
		<b>No. of FHHs</b>	17		
		<b>No. of ID Poor HHs</b>	82		
<b>No. of beneficiary households</b>	197				
<b>Environment</b>	Only minor and temporary during construction		<b>Social</b>	No impacts on any existing assets or structures	
<b>Involuntary resettlement</b>	Subproject is located on public land. No land acquisition is required.		<b>Indigenous Peoples</b>	None of IP lives in this village	
<b>E &amp; S Category</b>	<b>CATEGORY B</b> (Minor disturbances due to the civil work only)				
<b>Reconnaissance visits and public consultation meeting</b>					
	<b>Date</b>	<b>No. of participants</b>	<b>No. of women</b>	<b>No. of APs</b>	
<b>Reconnaissance visit</b>	18 Oct 23	18	10	-	
<b>2<sup>nd</sup> Consultation meeting</b>	18 Jan 24	28	11		
<b>Preparation of ESMP</b>					
	<b>1<sup>st</sup> Draft</b>	<b>Revised</b>	<b>Final</b>		
<b>Date of preparation</b>	12 Dec 23	24 Apr 24			
<b>Date of comment</b>					

## TABLE OF CONTENTS

1. INTRODUCTION.....	1
2. PROJECT BACKGROUND.....	1
2.1 Selection methods for the community pond subprojects .....	1
3. DESCRIPTION OF COMMUNITY POND SUBPROJECTS .....	2
3.1 Andoung Thma community ponds subproject (PLN-CP001).....	2
3.2 Ou Chet Pram community ponds subproject (PLN-CP002) .....	4
3.3 Thnai Kaeng community pond subproject (PLN-CP003).....	6
3.4 Kuon Damrei community pond subproject (PLN-CP004) .....	9
3.5 Ou Donta Leu community pond subproject (PLN-CP005).....	11
3.6 Ou Dounta Kroam community ponds subproject (PLN-CP006) .....	13
3.7 Dei Saeit (pagoda) community pond subproject (PLN-CP007) .....	15
3.8 Dai Sa community pond subproject (PLN-CP008).....	18
3.9 Phnum Preal community pond subproject (PLN-CP009) .....	20
3.10 Phnum Krenh (school) community ponds subproject (PLN-CP010).....	22
3.11 Bay Sei village community pond subproject (PLN-CP011).....	24
3.12 Bay Sei community pond subproject (PLN-CP012).....	26
3.13 Ou Kanthieng Va community ponds subproject (PLN-CP013) .....	28
3.14 Phnum Krenh community pond subproject (PLN-CP014) .....	30
3.15 Tumnob community pond subproject (PLN-CP015) .....	32
3.16 Kaoh Kaev community pond subproject (PLN-CP016).....	34
3.17 Srae Anteak community pond subproject (PLN-CP017) .....	36
3.18 Srae Anteak (pagoda) community pond subproject (PLN-CP018).....	38
3.19 Phnum Spong community pond subproject (PLN-CP019).....	40
4. CROSS CUTTING ISSUES .....	42
4.1 Migration.....	42
4.2 COVID-19 impacts .....	43
4.3 Gender and decision making .....	43
4.4 Indigenous peoples .....	43
5. ENVIRONMENTAL AND SOCIAL IMPACTS AND MITIGATION MEASURES .....	43
5.1 Rapid Environmental and Social Screening Assessment.....	43
5.2 Climate Risk Screening .....	43
5.3 Environmental and Social Categorization .....	44
5.4 Grievance redress Mechanism .....	44
5.5 Project-Affected Peoples Mechanism .....	45
6. ANALYSIS OF ALTERNATIVES.....	45
6.1 Summary of all mitigation actions .....	45

6.2	Comparison with no subproject scenario .....	46
6.3	Discussion of benefits to local community to offset against impacts.....	46
7.	CONCLUSIONS AND RECOMMENDATIONS.....	46

Annex 1: Household Socio-economic data

Annex 2: Certificates of Land Agreements

Annex 3: Detailed Engineering Design for community ponds

Annex 4: Rapid Environmental and Social Assessment Checklist

Annex 5: Environmental and Social Impact Assessment

Annex 6: Preliminary Climate Risk Screening Checklist

Annex 7: Project Information Booklet

Annex 8: Public Consultation Meetings

Annex 9: Project Information Booklet

Annex 10: Generic ESMP for community ponds

Annex 11: Generic Environmental and Social Monitoring Plan

## ENVIRONMENTAL AND SOCIAL MANAGEMENT PLAN (19 community ponds in Pailin province)

### 1. INTRODUCTION

1. The objective of this report is to present the results of the environmental and social safeguards due diligence process for the rehabilitation of 7 existing community pond subprojects and the construction of 12 new community pond subprojects which are located Sala Krau district. in Pailin (PLN) province. The report provides a description of the proposed subproject sites, an overview of the socio-economic situation within the targeted villages, a description of the consultative processes that were completed, at least two consultative meetings within the each subproject area, an environmental assessment to identify any potential adverse impacts and identification of appropriate mitigation measures, the screening process to identify the ownership status of existing ponds, or of the land plots to be used for the construction of new ponds, and also identify any affected persons (APs) and indigenous people (IPs) that may be impacted and determination of whether any of these APs and IPs are vulnerable, an assessment of the need for additional land or of impacts on of any privately owned assets. It also describes the Grievance Redress Mechanism (GRM) that has been established for each subproject site.

### 2. PROJECT BACKGROUND

2. The Government of Kingdom of Cambodia (GoKC) has received a loan from Asian Infrastructure Investment Bank (AIIB) in the form of a loan to assist in financing the National Restoration of Rural Productive Capacity Project (NRRPCP). This project has been identified as an immediate priority of the GKC COVID-19 response and is a part of the proposed comprehensive rural infrastructure program to be funded under the AIIB COVID-19 Crisis Response Facility to strengthen the GKC financial resources that have been impacted by the pandemic.

3. The Executing Agency (EA) for NRRPCP is the Ministry of Rural Development (MRD) and is responsible for overall project coordination, planning, financial management, procurement and monitoring and evaluation (M&E). The target project provinces are Pailin (PLN), Kampong Chhnang (KCH), Koh Kong (KKG), Prey Veng (PVG) and Tboung Khmum (TKM). The project implementation period is from February 2021 to June 2024.

4. The project objective is to sustain the rural economy and livelihoods of vulnerable rural population and returning migrants affected by COVID-19 pandemic. The civil works for community ponds (sub-component A2) includes the rehabilitation of 75 existing ponds and the construction of 75 new ponds with the provision of riprap and geomembrane linings in the case of ponds at sites with high percolation losses and greening of the pond embankments using nature-based solutions and indigenous materials.

#### 2.1 Selection methods for the community pond subprojects

5. In consultation with the provincial Project Implementation Units (PIUs), the Project Management Unit (PMU) has identified total 19 community pond subprojects that consist of seven existing ponds for the restoration and 12 new ponds for the construction in Pailin province. The selected community pond subprojects have been identified through the specific sites visits and consultations with the commune and village authorities, local communities, and relevant stakeholders. First public consultations and second public consultation of all community pond subprojects were summarized as shown in Annex 8.

6. The Design and Construction Supervision Team for Community Ponds (SP3) conducted field visits to undertake the environmental and social screenings with participation of PIU, local authorities, and the communities as well as the water and sanitation user groups (WSUG). The Rapid Environmental and Social Assessment (RESA) checklists were used for screening of each proposed community pond subproject. The RESA checklists have been prepared by environment and climate change specialists and agreed by the commune chief and the provincial project manager or representative. The RESA checklist for all the community pond subprojects in Pailin province has been summarized as shown in Annex 4 (in separate attachment).



### 3. DESCRIPTION OF COMMUNITY POND SUBPROJECTS

#### 3.1 Andoung Thma community ponds subproject (PLN-CP001)

##### a. Site description of proposed new community pond

7. This is a new community pond for rehabilitation that is located in the primary school compound, school yard. This school yard was previously kept as fallow land but then was used for growing cassava for school. This proposed subproject is in An Doung Thma village, Stueng Kach commune, Sala Krau district. The land including the existing pond is public land. The land ownership has been certified by the school principal. The community pond will be used by the local residents who live nearby as well as by the school. The commune council has confirmed that all local residents will be able to access the community pond. The proposed subproject is located in the flood-free area. No water sources are located near the existing pond. The area of the pond site surrounded by paddy fields and village land.

Figure 1: Location of proposed community pond subproject (PLN-001)

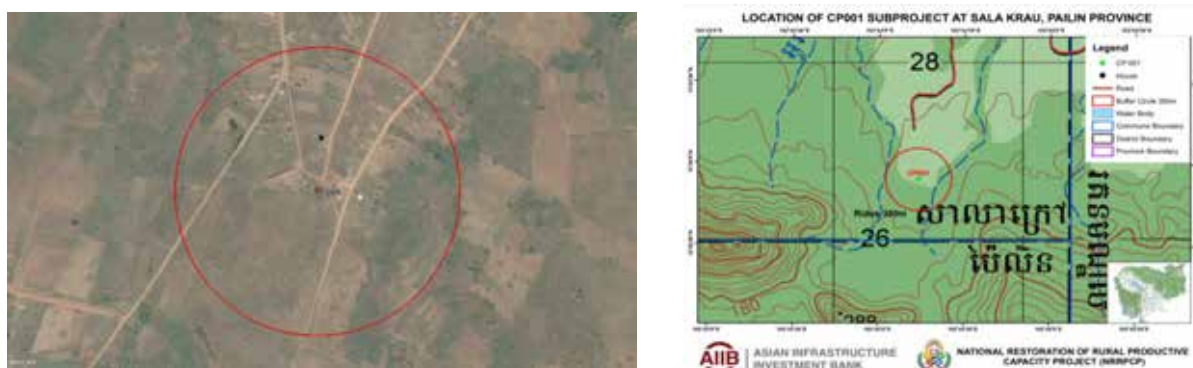

8. The design pond for construction will cover a total area of 3,600 m<sup>2</sup> (40 m x 90 m) with a depth of 4 meters and a water volume of 11,450 m<sup>3</sup>. The inlet pipe culvert with diameter of 0.6 m will be installed. In addition, other facilities will be installed such as concrete stair, water filter facility including solar pump and barbed wire fence for the proposed subproject. The land for the construction of the proposed subproject is the public land where it is in the compound of primary school. which have an agreement for public uses between the monk master and local authorities including representatives for the community. The land certificate was prepared and attached in this report.<sup>1</sup>

Figure 2: Photo of proposed community pond site (PLN-CP001)



9. Assuming each family has an average quota of up to 4.5 cubic meters per month per household for domestic, the estimated 175 beneficiary households will require about 787.5 m<sup>3</sup> per month, and this can be more than satisfied during five to six-month period of dry season given the pond capacity of 11,450 m<sup>3</sup>.

<sup>1</sup> See Annex 2 the Land Agreements for each community pond signed and endorsed by commune.

The remaining water in the pond reservoir can be used for other purposes, including irrigation of home gardens and livestock raising.

**b. Community pond design and land requirements**

10. The community pond will be constructed following the MRD standard design for ordinary community ponds<sup>2</sup>. The slope is fixed at 1:1.5 and the embankments will be constructed 1 m height with a base width of four meters and a top width of one meter. This will remain as an unlined earth pond, but the pond embankments will be stabilized through the use of nature-based solutions and indigenous materials.

11. The land has been confirmed as being community property and owned by the commune and the commune chief has confirmed the agreement and witnessed by community for the utilization of the land for the construction of the community pond. The proposed subproject has dimensions of 40 m x 90 m with other structures and facilities such as concrete stair, inlet pipe culvert, water filter facility and solar pump and barbed wire fence.

**c. Environmental features**

12. The environmental characteristic of the site are as follows:

- **Vegetation:** The proposed site is located within the school grounds and is being used for cassava production (school field demo site). There are no trees within the proposed site as well as in the surrounding area.
- **Surface water:** The proposed pond subproject (designed pond) is not located near the physical water bodies of lake, creek and/or river.
- **Land use/agriculture:** The land surrounding the subproject is arable which consists of plantation land of cash crops and residential plots of land. No land acquisition is required for the subproject.
- **Receptors and Access:** The subproject is situated in the school yard and no historical/cultural areas and/or Protected Areas are located nearby. There is an access road that can access the proposed subproject.

**d. Social characteristics**

13. There is a total of 175 households in Andoung Thma village and the total population is 915 including 460 women. There are vulnerable households that represent 11% in the village. There are 89% of literacy and majority of literate people are at level of primary school (76%). There is only 1% at university level. Main occupation is farming, and it represents 89%, public sector (4%), and business (6%) and employee (1%). The proportion of households having a latrine is 40%. The majority of people can access to portable water, and it represents about 86%. Besides, the proportion of very poor families is 39% and better off families represent 5% and the majority proportion of medium families represent 43%.<sup>3</sup>

14. **Indigenous Peoples:** The commune authorities have confirmed that there are no indigenous peoples residing in the village of the proposed subproject.

**e. Reconnaissance visits and public consultation meeting**

15. There was a reconnaissance visit for the environmental and social screening including use of RESA checklists and preliminary climate risk screening and the topo survey was conducted at the time of the 1<sup>st</sup> public consultation meeting (PCM) on 19th October 2023 with a total of 25 participants including 18 women. The purpose of the reconnaissance visit was to meet with community people, village chief, commune council members and school principal, deputy school principal and other teachers. The meetings were conducted in the school yard where the proposed pond is located. This proposed pond will benefit the local community people. The proposed site was identified by PIU and PMU teams, the specific site visit was conducted to investigate the environmental conditions and potential impacts that may cause by the subproject during the construction and operation phases. During the meeting, the participants were informed on the information contained in the Project Information Booklet (PIB), the GRM (Grievance Redress Mechanism), and the People-Affected People's Mechanism (PPM) and process of data collection/assessment for the detailed design of the subproject. At the end of the meeting the land certification agreement was prepared and signed by the representatives of the local authorities and

<sup>2</sup> See Annex 3 for layout plan and cross-sectional diagrams of typical community pond.

<sup>3</sup> See Annex 1 for socio-economic data of all villages.

witnessed by the PIU representative.

16. The 2<sup>nd</sup> PCM was conducted on 15<sup>th</sup> January 2024 with a total of 38 participants (20 women). The purposes of the meeting are to inform and discuss with the local authorities and the communities on details engineering design (DED) of the community pond subproject. The DED consists of pond dimension, size of the embankment and other structures including concrete stair, inlet pipe culvert and wire fence. In addition, other project information, GRM, PIB was again explained to the participants. A Water and Sanitation User Group (WSUG) will be established to manage the community pond and to solve any issues that may occur during the construction and operation phase.<sup>4</sup>

*f. Land acquisition*

17. Based on the Land Acquisition and Resettlement Screening Checklist (LARSC) for this community pond the following was confirmed:

- It was confirmed by the commune chief that this land is public land, that no persons can claim private ownership of the land and that the commune authorities and the village chief fully support the planned rehabilitation of the community pond.
- The total area of the proposed community pond will be less than the land available and there is no loss of any agricultural land, crops, trees or other productive assets and no loss of income source or means of livelihood.
- There will be no loss of access to natural resources, and the land use will not be impacted and there will be no restriction on access to the community pond by all local residents.
- There are also no Project Affected Persons PAPs since there will be no displacement of any person as a result of the rehabilitation of the community pond.
- Thus, in the context of the ESMPF requirement for land acquisition and resettlement impact screening the subproject is fully compliant and there will be no impact on any households and thus no requirement for the preparation of an RP.<sup>5</sup>

18. The **E&S categorization for this community pond will be Category B** due to minor disturbances during the civil works only.

### 3.2 Ou Chet Pram community ponds subproject (PLN-CP002)

*a. Site description of existing community pond*

19. This is an existing pond that is located within Ou Chet Pram village, Ou Andoung commune, Sala Krau district, Pailin province within the school compound and it covers an area of 1,910 m<sup>2</sup> (42 m by 31 m). The proposed dimension of the rehabilitated pond is 50 m x 100 m (5,000 m<sup>2</sup>) with some structures and facilities (concrete stair and wire fence). The pond is located on public land, and this has been confirmed and approved by commune chief. There are some shrubs growing around the existing pond that will be removed.

**Figure 3: Location of proposed community pond subproject (PLN-002)**

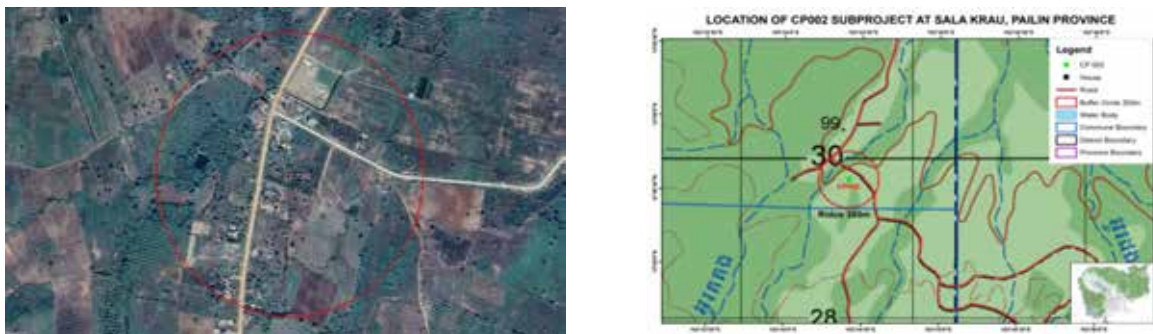

20. This pond site is located within the village land and villagers can easily access the community pond whenever they need. There is no record of any flood event in this area. The water is drained from upstream

<sup>4</sup> See Annex 8 for the minutes of the two PCMs together with attendance lists and photos.

<sup>5</sup> See Annex 7 for the LARSC for all community pond subprojects.

catchments and surrounding areas through an inlet pipe culvert with a diameter of 0.6 m. The rehabilitated pond will have dimensions of 50 m by 100 m and will occupy a total land area of 5,000 m<sup>2</sup> with a depth of 4.0 meters and will have a water storage volume of 16,577 m<sup>3</sup>.

21. Assuming each family has an average quota of up to 4.5 cubic meters per month per household, the estimated 201 beneficiary households will require about 904.5 m<sup>3</sup> per month, and this can be more than satisfied during five to six-month period of dry season given the pond capacity of 16,577 m<sup>3</sup>. The remaining water in the pond reservoir can be used for other purposes, including irrigation of home gardens and livestock raising.

**Figure 4: Photo of proposed community pond site (PLN-CP002)**



#### ***b. Community pond design and land requirements***

22. The community pond will be constructed following the MRD standard design for ordinary community ponds. The slope is fixed at 1:1.5 and the embankments will be constructed 1 m height with a base width of 4.0 m and a top width of 1.0 m. This will remain as an unlined earth pond, but the pond embankments will be stabilized through the use of nature-based solutions and indigenous materials.

23. The land has been confirmed as being community property and owned by the commune and the commune chief has confirmed the agreement and witnessed by community for the utilization of the land for the construction of the community pond. The proposed subproject has dimension 50 m x 100 m with other structures and facilities such as concrete stair, inlet pipe culvert, and wire fence.

#### ***c. Environmental features***

24. The environmental characteristic of the site are as follows:

- **Vegetation:** The site has some shrubs and small trees that will be removed during the civil work. There will be no significant adverse impact and trees can be replanted after construction.
- **Surface water:** The existing pond is shallow with poor water quality. However, it is not located near to any significant water bodies such as permanent rivers or lakes.
- **Land use/agriculture:** The surrounding land of the subproject is arable and fallow land as well as village land. There are variety of agriculture crops including cash crops (cassava and maize) and a fruit-tree farm none of which will be impacted by the rehabilitation of the pond.
- **Receptors and Access:** The proposed subproject is situated few hundred meters from the village road that will allow all households to access to get water from the pond. The village road connects to main road that can be accessed elsewhere within village and vicinity area.

#### ***d. Social characteristics***

25. The total population in Ou Chet Pram village is 814 people including 418 women. There are 201 families in which vulnerable households represent 22%. Literacy represents 92% and majority levels are primary school (83%), followed by junior and senior high school of both 6% and only 5% at university level. The main occupation of villagers is agriculture-related activities (88%). There is no employment in the public sector including health. There are occupations involved in small-scale business, representing 12%. Migration levels are very low at 5% of the population. The very poor households are 18% of households, and poor 20%, with 57% being in the better off category. The majority of villagers can access to portable

water, that represent 97% and all villagers make use of boiled water/filter water. However, only 23% of households have access to a latrine.

26. **Indigenous Peoples:** The commune authorities have confirmed that there are no indigenous peoples residing in the village of the proposed subproject.

*e. Reconnaissance visits and public consultation meeting*

27. There was a reconnaissance visit for the environmental and social screening including use of RESA checklists and preliminary climate risk screening including the conduct of the topo survey during the 1<sup>st</sup> PCM dated on 19<sup>th</sup> October 2023 with total of 10 participants including two women. The reconnaissance visit included meeting with the community, village chief and commune council members. There was an agreement that the proposed rehabilitation of the pond will benefit the local community. The subproject was identified by the PIU and PMU team, and there was an investigation of the environmental conditions and potential impacts during the construction and operation phases. During the meeting, there was an explanation of various information contained in the PIB, GRM and PPM and process of data collection/assessment for the detailed design of the subproject. At the end of the meeting a sharing agreement was prepared and signed by the representatives of the local authorities and witnessed the PIU representative.

28. The 2<sup>nd</sup> PCM was conducted on 15<sup>th</sup> January 2024 with a total of 24 participants including nine women. The purpose of this meeting was to inform and discuss with local authorities and the communities on the DED of the proposed subproject. Information was provided on the pond dimensions, the size of embankment and other structures facilities including concrete stair, inlet pipe culvert and wire fence. In addition, other project information, including the PIB, GRM, and PPM was again explained to participants. A WSUG will be established to manage the community pond and solve any issues that might be occurred during the construction and operation.

*f. Land acquisition*

29. Based on the Land Acquisition and Resettlement Screening Checklist (LARSC) for this community pond the following was confirmed:

- It was confirmed by the commune chief that this land is public land, that no persons can claim private ownership of the land and that the commune authorities and the village chief fully support the planned rehabilitation of the community pond.
- The total area of the proposed community pond will be less than the land available and there is no loss of any agricultural land, crops, trees or other productive assets and no loss of income source or means of livelihood.
- There will be no loss of access to natural resources, and the land use will not be impacted and there will be no restriction on access to the community pond by all local residents.
- There are also no Project Affected Persons PAPs since there will be no displacement of any person as a result of the rehabilitation of the community pond.
- Thus, in the context of the ESMPF requirement for land acquisition and resettlement impact screening the subproject is fully compliant and there will be no impact on any households and thus no requirement for the preparation of an RP.

30. The **E&S categorization for this community pond will be Category B** due to minor disturbances during the civil works only.

**3.3 Thnal Kaeng community pond subproject (PLN-CP003)**

*a. Site description for proposed community pond*

31. The existing community pond is located in Thnal Kaeng village, Ou Andoung commune, Sala Krau district. It is surrounded by paddy fields and village land, and it is located on public land. The existing pond is small and has an area of only 204 m<sup>2</sup>. There are some shrubs and a few small trees growing around the pond that will be removed during the construction, but some trees can be replanted. The rehabilitated pond will have a total area of 3,025 m<sup>2</sup>.

Figure 5: Location of proposed community pond subproject (PLN-003)

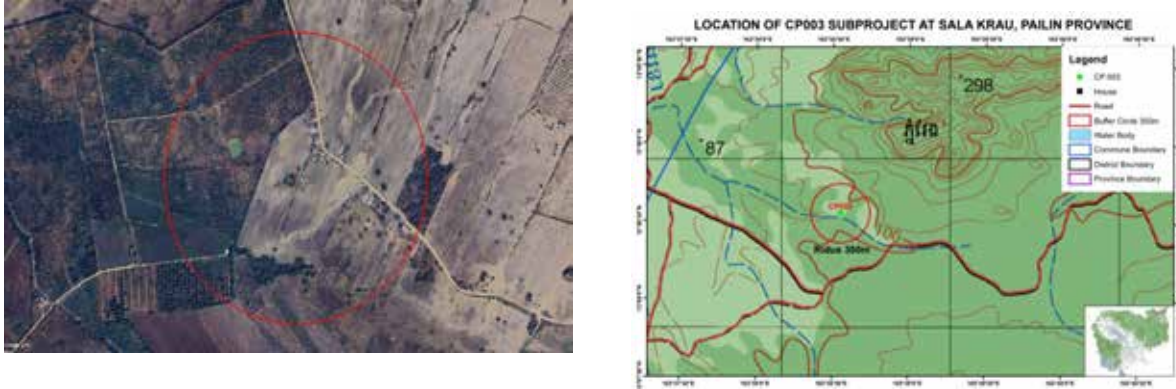

32. Assuming each family has an average quota of up to 4.5 cubic meters per month per household for domestic, the estimated 259 beneficiary households will require about 1,165 m<sup>3</sup> per month, and this can be satisfied during the four to five-month period of dry season given the pond capacity of 6,132 m<sup>3</sup>. The remaining water in the pond reservoir can be used for other purposes, including irrigation of home gardens and livestock raising.

Figure 6: Photo of proposed community pond site (PLN-CP003)



#### *b. Community pond design and land requirements*

33. The community pond will be constructed following the MRD standard design for ordinary community ponds. The slope is fixed at 1:1.5 and the embankments will be constructed 1 m height with a base width of four meters and a top width of one meter. This will remain as an unlined earth pond, but the pond embankments will be stabilized through the use of nature-based solutions and indigenous materials.

34. The land has been confirmed as being community property and owned by the commune and the commune chief has confirmed the agreement and witnessed by community for the utilization of the land for the construction of the community pond. The rehabilitated pond will have external dimensions of 40 m x 90m with other structures and facilities including concrete stairs, inlet pipe culvert and wire fence.

#### *c. Environmental features*

35. The environmental characteristic of the site are as follows:

- **Vegetation:** There shrubs and small trees stands on the bank of existing ponds but the local authority, village chief and community have agreed that they can be removed during the construction and some trees will be replanted.
- **Surface water:** The subproject is not located near to any significant water bodies such as permanent rivers or lakes. No physical water body is connected to the proposed subproject.

- **Land use/agriculture:** The land surrounding the subproject is arable and agricultural land including fallow land of the private land.
- **Receptors and Access:** The proposed subproject is situated in village and all residents will be allowed to access the pond to collect water.

*d. Social characteristics*

36. The total population in Thnal Kaeng village is 1,133 including 564 women. There are 259 families and among them vulnerable households represent 10%. No indigenous people or non-Khmer people are residing in the village. Levels are high at around 86% (majority at primary school level (62%), followed by 28% of junior and senior high school). University level represents only 10%. The main occupation is agriculture-related activities (88%), public sector represents 6%, and some residents are involved in small-scale business, representing 3%. Migration is recorded as only 1% of the population. Poverty levels are high with very poor and poor households representing 29%. The medium and better off families represent 65% and 5% respectively. The majority of villagers have access to potable water (85%) and all villagers use boiled water/filter water. Access to a latrine is only 71% of households.

37. **Indigenous Peoples:** The commune authorities have confirmed that there are no indigenous peoples residing in the village of the proposed subproject.

*e. Reconnaissance visits and public consultation meeting*

38. There was a reconnaissance visit for the environmental and social screening including use of RESA checklists and preliminary climate risk screening and as well as the topo survey and at the same time the 1<sup>st</sup> PCM was conducted on 19<sup>th</sup> October 2023 with a total of 28 participants including 16 women. The reconnaissance visit was to meet with community people, village chief and commune council members. The proposed rehabilitated pond will benefit the local community and was identified by PIU and PMU teams. The site visit was conducted to investigate the environmental conditions and potential impacts that may be caused by the subproject during the construction and operation phases. During the meeting, there was an explanation provided of the PIB, GRM and PPM and the process of data collection/assessment for the detailed design of the subproject. At the end of the meeting a land sharing agreement was prepared and signed by the representatives of the local authorities and witnessed by the PIU representative.

39. The 2<sup>nd</sup> PCM was conducted on 16<sup>th</sup> January 2024 with a total of 16 participants including seven women to inform and discuss with the local authorities and the community the DED of the community pond including the pond dimensions, size of the embankment and other structures facilities including concrete stair, inlet pipe culvert, and wire fence. In addition, other project information, PIB, GRM, and PPM was again explained to participants. A WSUG will be established to manage the community pond and solving any issues that might be occurred during the construction and operation phase

*f. Land acquisition*

40. Based on the Land Acquisition and Resettlement Screening Checklist (LARSC) for this community pond the following was confirmed:

- It was confirmed by the commune chief that this land is public land, that no persons can claim private ownership of the land and that the commune authorities and the village chief fully support the planned rehabilitation of the community pond.
- The total area of the proposed community pond will be less than the land available and there is no loss of any agricultural land, crops, trees or other productive assets and no loss of income source or means of livelihood.
- There will be no loss of access to natural resources, and the land use will not be impacted and there will be no restriction on access to the community pond by all local residents.
- There are also no Project Affected Persons PAPs since there will be no displacement of any person as a result of the rehabilitation of the community pond.
- Thus, in the context of the ESMPF requirement for land acquisition and resettlement impact screening the subproject is fully compliant and there will be no impact on any households and thus no requirement for the preparation of an RP.

41. The **E&S categorization for this community pond will be Category B** due to minor disturbances during the civil works only.

### 3.4 Kuon Damrei community pond subproject (PLN-CP004)

#### a. Site description for proposed new community pond

42. The proposed new community pond subproject is located in Kuon Damrei village, Stueng Trang commune, Sala Krau district, Pailin province. The proposed pond will cover an area of 14,400 m<sup>2</sup> (120 m by 120 m) and is located within the pagoda that is public land. The pond is designed with top dimensions of 100 m by 100 m, and it will occupy a total land area of 10,000 m<sup>2</sup> with a depth of 4.0 meters and a water storage volume of 35,392 m<sup>3</sup>. The design pond will have some structures and facilities such as barbed wire fence, concrete stair, inlet pipe culvert, and water filter facility including solar pump.

Figure 7: Location of proposed community pond subproject (PLN-004)

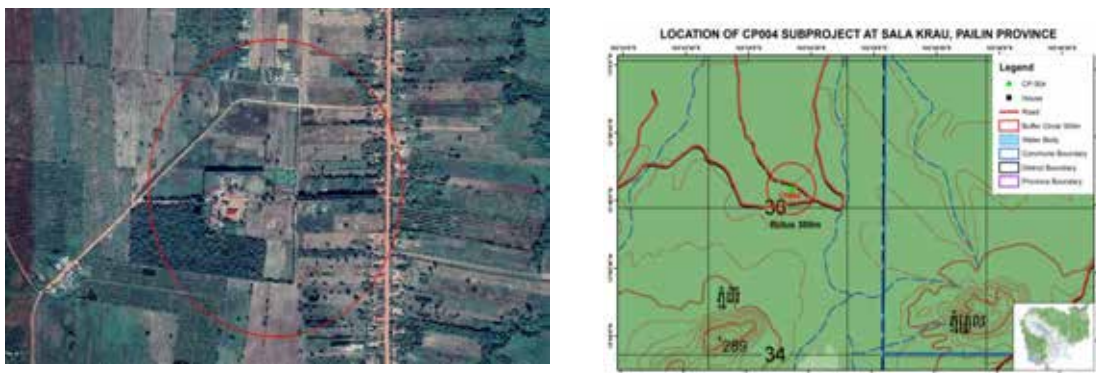

43. Assuming each family has an average quota of up to 4.5 cubic meters per month per household for domestic, the estimated 297 beneficiary households will require about 1,336 m<sup>3</sup> per month, and this can be more than satisfied during the five to six-month period of dry season given the pond capacity of 35,392 m<sup>3</sup>. The remaining water in the pond reservoir can be used for other purposes, including irrigation of home gardens and livestock raising.

Figure 8: Photo of proposed community pond site (PLN-CP004)



#### b. Community pond design and land requirements

44. The community pond will be constructed following the MRD standard design for ordinary community ponds. The slope is fixed at 1:1.5 and the embankments will be constructed 1 m height with a base width of four meters and a top width of one meter. This will remain as an unlined earth pond, but the pond embankments will be stabilized through the use of nature-based solutions and indigenous materials.

45. The land has been confirmed as being community property and owned by the commune and the



commune chief has confirmed the agreement and witnessed by community for the utilization of the land for the construction of the community pond. The proposed subproject has top dimensions of 100 m x 100 m with other structures and facilities such as concrete stairs, inlet pipe culvert, water filter facility and water pump and wire fence.

*c. Environmental features*

46. The environmental characteristic of the site are as follows:

- **Vegetation:** The proposed community pond subproject is surrounded by arable land and agricultural land, the most and these should not be adversely impacted during the civil work.
- **Surface water:** No physical water body is connected to the proposed subproject.
- **Land use/agriculture:** The land surrounding the subproject is arable and consists primarily of cash crops and fallow land of private assets.
- **Receptors and Access:** The subproject is situated behind the village, and it can be accessed to get water from the pond. All residents and local community can get free access to the community pond.

*d. Social characteristics*

47. The population of Kuon Damrei village is 1,075 people including 542 women. There are 297 families and vulnerable households represents 9%. No indigenous or non-Khmer people are residing in the village. Literacy rate is 89% and majority of literacy level is primary school (77%), and together junior and senior high school is 33%. The main occupation of villagers is agriculture-related activities (74%) together with employment (16%), business (9%) and public sector (1%). Since the village is close to the Thai border villagers can move across the border to get temporary work and about 5% of households reported migration for work. The proportion of very poor and poor households is 54%, while better off and medium families represent 4.86% and 41% respectively. About 90% of villagers can access potable water and all use households are using boiled water/filtered water, and 84% of households use a latrine.

48. **Indigenous Peoples:** The commune authorities have confirmed that there are no indigenous people residing in the village of the proposed subproject.

*e. Reconnaissance visits and public consultation meeting*

49. There was a reconnaissance visit for the environmental and social screening including use of RESA checklists and preliminary climate risk screening as well as a topo survey were conducted at the same time as the 1<sup>st</sup> PCM dated on 19<sup>th</sup> October 2023 with total of 13 participants including seven women. During the meeting with community people, village chief and commune council members. It was confirmed that the proposed new community pond will benefit the local community and it had been identified by the PIU and PMU team. The was an assessment of the environmental conditions and potential impacts during the construction and operation phases. During the meeting, there was an explanation of the information in the PIB, GRM and PPM as well as the process of data collection/assessment for the detailed design of the subproject. At the end of the meeting a land sharing agreement was prepared and signed by the representatives of the local authorities and witnessed by the PIU.

50. The 2<sup>nd</sup> PCM was conducted on 16<sup>th</sup> January 2024 with a total of 16 participants including four women. The purposes of the meeting are to inform and discuss with the local authorities and the residents on the DED for the new community pond including the pond dimensions, size of the embankment and other structures facilities including concrete stair, inlet pipe culvert, water filter facility and water pump as well as wire fence. In addition, the PIB, GRM, PPM was again explained to the participants. A WSUG will be established to manage the community pond and solving any issues that might be occurred during the construction and operation phase.

*f. Land acquisition*

51. Based on the Land Acquisition and Resettlement Screening Checklist (LARSC) for this community pond the following was confirmed:

- It was confirmed by the commune chief that this land is public land, that no persons can claim private ownership of the land and that the commune authorities and the village chief fully support the planned rehabilitation of

the community pond.

- The total area of the proposed community pond will be less than the land available and there is no loss of any agricultural land, crops, trees or other productive assets and no loss of income source or means of livelihood.
- There will be no loss of access to natural resources, and the land use will not be impacted and there will be no restriction on access to the community pond by all local residents.
- There are also no Project Affected Persons PAPs since there will be no displacement of any person as a result of the rehabilitation of the community pond.
- Thus, in the context of the ESMPF requirement for land acquisition and resettlement impact screening the subproject is fully compliant and there will be no impact on any households and thus no requirement for the preparation of an RP.

52. The **E&S categorization for this community pond will be Category B** due to minor disturbances during the civil works only.

### 3.5 Ou Donta Leu community pond subproject (PLN-CP005)

#### a. Site description for proposed new community pond

53. The proposed new community pond subproject is located in Ou Donta Leu village, Stueng Trang commune on public land and it covers an area of 3,000m<sup>2</sup> (50 m by 60 m). The land surrounding the site is arable land (agricultural land), as well as some fallow land and residential areas. There are some small trees and shrubs growing on the site and these

Figure 9: Location of proposed community pond subproject (PLN-005)



54. The site is located behind the village and there is an access road. The new pond will have top dimensions of 50 m by 50 m and have water surface area of 2,500 m<sup>2</sup> with a depth of 4.0 m and a water storage volume of 7,792 m<sup>3</sup>. The design pond will have some structures and facilities such as barbed wire fence, concrete stairs, and inlet pipe culvert. Assuming each family has an average quota of up to 4.5 m<sup>3</sup> per month per household for domestic, the estimated 94 beneficiary households will require about 423 m<sup>3</sup> per month, and this can be satisfied during five to six-month period of dry season given the pond capacity of 7,792 m<sup>3</sup>. The remaining water in the pond reservoir can be used for other purposes, including irrigation of home gardens and livestock raising.

Figure 10: Photo of proposed community pond site (PLN-CP005)



#### ***b. Community pond design and land requirements***

55. The community pond will be constructed following the MRD standard design for ordinary community ponds. The slope is fixed at 1:1.5 and the embankments will be constructed 1 m height with a base width of four meters and a top width of one meter. This will remain as an unlined earth pond, but the pond embankments will be stabilized through the use of nature-based solutions and indigenous materials.

56. The land has been confirmed as being community property and owned by the commune and the commune chief has confirmed the agreement and witnessed by community for the utilization of the land for the construction of the community pond. The proposed subproject has top dimension 50 m x 50 m with other structures and facilities such as concrete stairs, inlet pipe culvert, and wire fence.

#### ***c. Environmental features***

57. The environmental characteristic of the site are as follows:

- **Vegetation:** The proposed community pond subproject is located in the low-lying area with water ponding in wet season which covers subshrubs and small baboo bushes. There will be no adverse impacts from the civil work, but some trees and grasses will be removed during construction and will be replanted.
- **Surface water:** The proposed subproject is located in a low-lying area with water ponding during the wet season. There are no water sources located/connected to the proposed subproject.
- **Land use/agriculture:** The land surrounding the subproject is arable and agricultural crops (cash crops) and fallow land of private land.
- **Receptors and Access:** The community pond subproject is situated behind the village, and it can be accessed freely by all residents and households in the target village and nearby villages.

#### ***d. Social characteristics***

58. The population in Ou Dounta Leu village is 416 including 203 women. There are 94 households and vulnerable households represent 6%. There are no indigenous people and/or non-Khmer people residing in the village. Literacy rates is 90% with the majority at primary school level (71%), followed by junior and senior high school at 29%. Illiteracy rate is 10% in the village. The main occupation is agriculture-related activities (71%) and the rest such as employee and business represent 25% and 4% respectively. About 33% of villagers have access to potable water and only 20% use boiled water/filtered. The villages have latrines represent 17% versus 83% no latrines.

59. Migration- there is around one percent of population in the village. For poverty- the vulnerable group represents 39.45% while medium and better off families represent 56% and 4.55% respectively.

60. **Indigenous Peoples:** The commune authorities have confirmed that there are no indigenous peoples residing in the village of the proposed subproject.

#### ***e. Reconnaissance visits and public consultation meeting***

61. There was a reconnaissance visit for the environmental and social screening including use of RESA checklists and preliminary climate risk screening as well as the topo survey and the 1<sup>st</sup> PCM dated on 18th October 2023 with total of 22 participants including 14 female participants. The reconnaissance visit was

to meet with community people, village chief and commune council members and it was confirmed that the community pond will benefit the local community. The proposed subproject identified by PIU and PMU, the specific site visit was conducted to investigate the environmental conditions and potential impacts that may cause by the subproject during the construction and operation. Participants were explained about various information in relation to PIB, GRM and process of data collection/assessment for the detailed design of the subproject. At the end of the meeting a sharing agreement was prepared and signed by the representatives of the local authorities and proved by PDRD.

62. The 2<sup>nd</sup> PCM was conducted on 17<sup>th</sup> January 2024 with a total of 14 participants including eight women. The purpose of the meeting was to inform and discuss with local authorities and the residents the DED of the proposed pond including the pond dimensions, size of the embankment and other structures facilities including concrete stairs, inlet pipe culvert, and wire fence. In addition, other project information for the PIB, GRM and PPM was again explained to the participants. A WSUG will be established to manage the community pond to solve any issues that might be occurred during the construction and operation phase.

*f. Land acquisition*

63. Based on the Land Acquisition and Resettlement Screening Checklist (LARSC) for this community pond the following was confirmed:

- It was confirmed by the commune chief that this land is public land, that no persons can claim private ownership of the land and that the commune authorities and the village chief fully support the planned rehabilitation of the community pond.
- The total area of the proposed community pond will be less than the land available and there is no loss of any agricultural land, crops, trees or other productive assets and no loss of income source or means of livelihood.
- There will be no loss of access to natural resources, and the land use will not be impacted and there will be no restriction on access to the community pond by all local residents.
- There are also no Project Affected Persons PAPs since there will be no displacement of any person as a result of the rehabilitation of the community pond.
- Thus, in the context of the ESMPF requirement for land acquisition and resettlement impact screening the subproject is fully compliant and there will be no impact on any households and thus no requirement for the preparation of an RP.

64. The **E&S categorization for this community pond will be Category B** due to minor disturbances during the civil works only.

**3.6 Ou Dounta Kroam community ponds subproject (PLN-CP006)**

*a. Site description for community pond*

65. This is an existing pond that is located on public land in Ou Dounta Kroam village, Stueng Trang commune, Sala Krau district in Pailin province. The proposed community pond will have a total land area of 4,200 m<sup>2</sup> (60 m by 70 m). The site is located behind the village and there is road access to the community pond. The new pond design will have dimensions of 50m by 50m and will occupy a total area of 2,500 m<sup>2</sup> with a depth of 4 m and a water storage volume of 15,711.75 m<sup>3</sup>. The design pond will have some structures and facilities such as barbed wire fence, concrete stair, inlet pipe culvert, and water filter facility with solar pump.

Figure 11: Location of proposed community pond subproject (PLN-006)



66. Assuming each family has an average quota of up to 4.5 cubic meters per month per household for domestic, the estimated 99 beneficiary households will require about 445.5 m<sup>3</sup> per month, and this can be satisfied during the five to six-month period of dry season given the pond capacity of 15,711.75 m<sup>3</sup>. The remaining water in the pond reservoir can be used for other purposes, including irrigation of home gardens and livestock raising.

Figure 12: Photo of proposed community pond site (PLN-CP006)



#### *b. Community pond design and land requirements*

67. The community pond will be constructed following the MRD standard design for ordinary community ponds. The slope is fixed at 1:1.5 and the embankments will be constructed 1 m height with a base width of four meters and a top width of one meter. This will remain as an unlined earth pond, but the pond embankments will be stabilized through the use of nature-based solutions and indigenous materials.

68. The site has been confirmed as being public land and the commune chief has confirmed the agreement and witnessed by community for the utilization of the land for the rehabilitation of the existing community pond. The proposed subproject has top dimensions of 60 m x 70 m with other structures and facilities such as concrete stairs, inlet pipe culvert, water filter facility and wire fence.

#### *c. Environmental features*

69. The environmental characteristic of the site are as follows:

- **Vegetation:** The site of the existing pond is surrounded by arable land and there are some small trees and shrubs, some of which may need to be removed. Trees will be replanted after construction.
- **Surface water:** The proposed subproject is located near a small river but the dries out in some places during the dry season. There is not any adverse impacts and civil work will strengthen and upgrade embankment.
- **Land use/agriculture:** The land surrounding the site is arable, agricultural crops (cash crops) and fallow land of the private land.
- **Receptors and Access:** The subproject is situated behind the village, and it can be accessed freely. All residents

and local households can access to get water from the pond.

**d. Social characteristics**

70. The total population in Ou Dounta Kroam village is 515 including 218 women. There is a total of 94 families and vulnerable households represent 20%. No non-Khmer and/or indigenous people are residing in the village. The literacy levels are high at 98% but the majority of are at primary school level (64%) with junior and senior high school (34%). The main occupation is agriculture-related activities (64%), followed by employee (27%), business (7%) and public sector represents 2%. There are 13% of population in the village migrating for work outside and among them women represent 6%. About 25% of the villagers have access to potable water and 245 reported the use of boiled water/filtered water, but only 14% of households have a latrine. The very and poor households group represents 42% and medium and better off families represent 51% and 6% respectively.

71. **Indigenous Peoples:** The commune authorities have confirmed that there are no indigenous peoples residing in the village of the proposed subproject.

**e. Reconnaissance visits and public consultation meeting**

72. There was a reconnaissance visit for the environmental and social screening including use of RESA checklists and preliminary climate risk screening and the topo survey including the 1<sup>st</sup> PCM on 17<sup>th</sup> October 2023 with a total of 18 participants including wight women. The reconnaissance visit was to meet with community people, village chief and commune council members and reach confirmation that the proposed subproject will benefit the local community. The proposed community pond was studied to ascertain the environmental conditions and potential impacts that may be caused by the subproject during the construction and operation phases and there was an explanation of various information relating to the PIB, GRM, and PPM and the process of data collection/assessment for the detailed design of the subproject. At the end of the meeting a land sharing agreement was signed by the representatives of the local authorities and witnessed by the PIU. The 2<sup>nd</sup> PCM was conducted on 16<sup>th</sup> January 2024 with a total of 24 participants with 10 women. The purpose of this meeting was to inform and discuss with local the authorities and the community the DED including the pond dimension, size of the embankment and other structures facilities including concrete stair, inlet pipe culvert, and wire fence. In addition, other project information, GRM, PI, and PPM were again explained to the participants. A WSUG will be established to manage the community pond and for solving any issues that might be occurred during the construction and operation phase.

**f. Land acquisition**

73. Based on the Land Acquisition and Resettlement Screening Checklist (LARSC) for this community pond the following was confirmed:

- It was confirmed by the commune chief that this land is public land, that no persons can claim private ownership of the land and that the commune authorities and the village chief fully support the planned rehabilitation of the community pond.
- The total area of the proposed community pond will be less than the land available and there is no loss of any agricultural land, crops, trees or other productive assets and no loss of income source or means of livelihood.
- There will be no loss of access to natural resources, and the land use will not be impacted and there will be no restriction on access to the community pond by all local residents.
- There are also no Project Affected Persons PAPs since there will be no displacement of any person as a result of the rehabilitation of the community pond.
- Thus, in the context of the ESMPF requirement for land acquisition and resettlement impact screening the subproject is fully compliant and there will be no impact on any households and thus no requirement for the preparation of an RP.

74. The **E&S categorization for this community pond will be Category B** due to minor disturbances during the civil works only.

**3.7 Dei Saeit (pagoda) community pond subproject (PLN-CP007)**

**a. Site description for proposed new community pond**

75. This is a new community pond that is located on public land in Dei Saeit village, Stueng Trang commune, Sala Krau district, Pailin province. The proposed subproject covers an area of 5,000m<sup>2</sup> (50

meters by 100 meters). The site is located close to the village center and all residents will have free access to the pond. The proposed pond is designed with dimensions of 50 m x 40 m, a depth of 4.0 meters and will have a total surface area of 2,000 m<sup>2</sup>. The community pond subproject will have facilities and structures such as barbed wire fence, concrete stair, inlet pipe culvert, and water filter facility with solar pump. The pond will have a water storage volume of 6,518 m<sup>3</sup>.

Figure 13: Location of proposed community pond subproject (PLN-007)

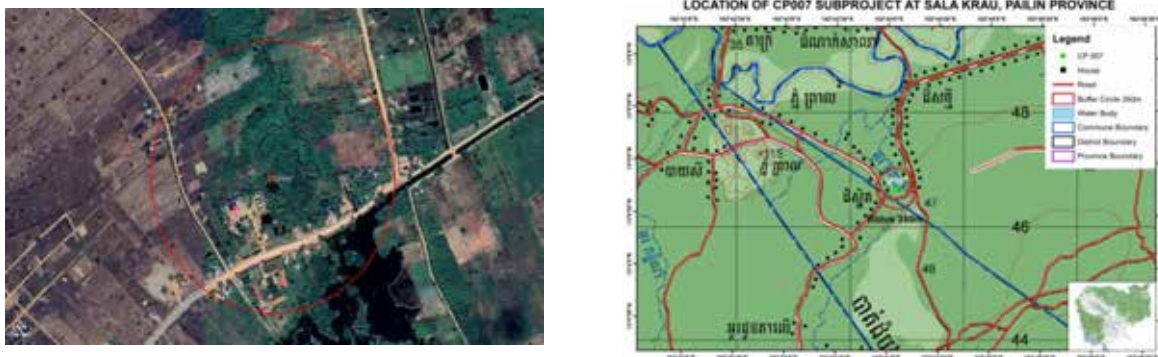

76. Assuming each family has an average quota of up to 4.5 cubic meters per month per household for domestic, the estimated 113 beneficiary households will require about 508 m<sup>3</sup> per month, and this can be satisfied during five to six-month period of dry season given the pond capacity of 6,518 m<sup>3</sup>. The remaining water in the pond reservoir can be used for other purposes, including irrigation of home gardens and livestock raising.

Figure 14: Photo of proposed community pond site (PLN-CP007)



**b. Community pond design and land requirements**

77. The community pond will be constructed following the MRD standard design for ordinary community ponds. The slope is fixed at 1:1.5 and the embankments will be constructed 1 m height with a base width of four meters and a top width of one meter. This will remain as an unlined earth pond, but the pond embankments will be stabilized through the use of nature-based solutions and indigenous materials.

78. The land has been confirmed as being public land and the commune chief has confirmed the agreement and witnessed by community for the utilization of the land for the construction of the community pond. The proposed subproject has external dimensions of 100 m x 50 m with other structures and facilities such as concrete stairs, inlet pipe culvert, water filter facility and wire fence.

**c. Environmental features**

79. The environmental characteristic of the site are as follows:

- **Vegetation:** Vegetation: The site is fallow land but includes some small trees and shrubs. The surrounding area is fruit trees growing on privately owned land. Some small trees and shrubs will be removed during construction. There will be only minor temporary impacts during the civil work.
- **Surface water:** The proposed subproject is located few hundred meters from a swamp that is blocked by the road and other village land, but it will not be directly connected to any significant water bodies.
- **Land use/agriculture:** The land surrounding the subproject is arable and consists primarily of fruit trees and agricultural land of cash crops and fallow land of private assets.
- **Receptors and Access:** The subproject is situated within the village, and people can access to community pond using an access road. Local authorities have confirmed and agreed to all residents and local households will have free access to collect water from the community pond.

#### *d. Social characteristics*

80. The total population of Dei Saeit village is 462 including 225 women. There are a total of 113 households and vulnerable households represent 10%. No non-Khmer or indigenous people are residing in the village. Literacy rate is 100% with majority at primary school level (55%), junior and senior high school represent 26% and 16% respectively. The main occupation in the village is agriculture-related activities (48%), employee and business represent 18% and 21% respectively, and work in the public sector represents 13% of the villagers. About 10% of the village population migrate to work elsewhere. All villagers have access to potable water and also using boiled water/filtered water. About 76% of households have a latrine. The very and poor households represent 24% while medium and better off families represent 70% and 52% respectively.

81. **Indigenous Peoples:** The commune authorities have confirmed that there are no indigenous peoples residing in the village.

#### *e. Reconnaissance visits and public consultation meeting*

82. There was a reconnaissance visit for the environmental and social screening including use of RESA checklists and preliminary climate risk screening and topo survey as well as the 1<sup>st</sup> PCM on 17<sup>th</sup> October 2023 with total of 21 participants including seven women, to meet with community people, village chief and commune council members. It was confirmed that the pond will benefit the local community. And there was an assessment of the environmental conditions and potential impacts that may be caused during the construction and operation phases. There was an explanation of the various information in relation to PIB, GRM, and PPM as well as the process of data collection/assessment for the detailed design of the subproject. At the end of the meeting a land sharing agreement was prepared and signed by the representatives of the local authorities and witnessed by the PDRD. The 2<sup>nd</sup> PCM was conducted on 17<sup>th</sup> January 2024 with a total of 17 participants and six women. The purpose of the meeting was to inform and discuss with the local authorities and the community the DED including the pond dimensions, size of the embankment and other structures facilities including concrete stairs, inlet pipe culvert, and wire fence. In addition, other project information on PIB, GRM, and PPM were again explained to the participants. A WSUG will be established to manage the community pond and solving any issues that might be occurred during the construction and operation phase.

#### *f. Land acquisition*

83. Based on the Land Acquisition and Resettlement Screening Checklist (LARSC) for this community pond the following was confirmed:

- It was confirmed by the commune chief that this land is public land, that no persons can claim private ownership of the land and that the commune authorities and the village chief fully support the planned rehabilitation of the community pond.
- The total area of the proposed community pond will be less than the land available and there is no loss of any agricultural land, crops, trees or other productive assets and no loss of income source or means of livelihood.
- There will be no loss of access to natural resources, and the land use will not be impacted and there will be no restriction on access to the community pond by all local residents.
- There are also no Project Affected Persons PAPs since there will be no displacement of any person as a result of the rehabilitation of the community pond.
- Thus, in the context of the ESMPF requirement for land acquisition and resettlement impact screening the



subproject is fully compliant and there will be no impact on any households and thus no requirement for the preparation of an RP.

84. The **E&S categorization for this community pond will be Category B** due to minor disturbances during the civil works only.

### 3.8 Dai Sa community pond subproject (PLN-CP008)

#### *g. Site description for proposed community pond*

85. This is an existing pond that is located in Dei Sa Thmei village, Stueng Trang commune, Sala Krau district, Pailin province. It is located within the primary school compound that is public land. The proposed pond will have external dimensions of 30 by 60 meters and will occupy a total land area of 1,800 m<sup>2</sup>.

**Figure 15: Location of proposed community pond subproject (PLN-008)**

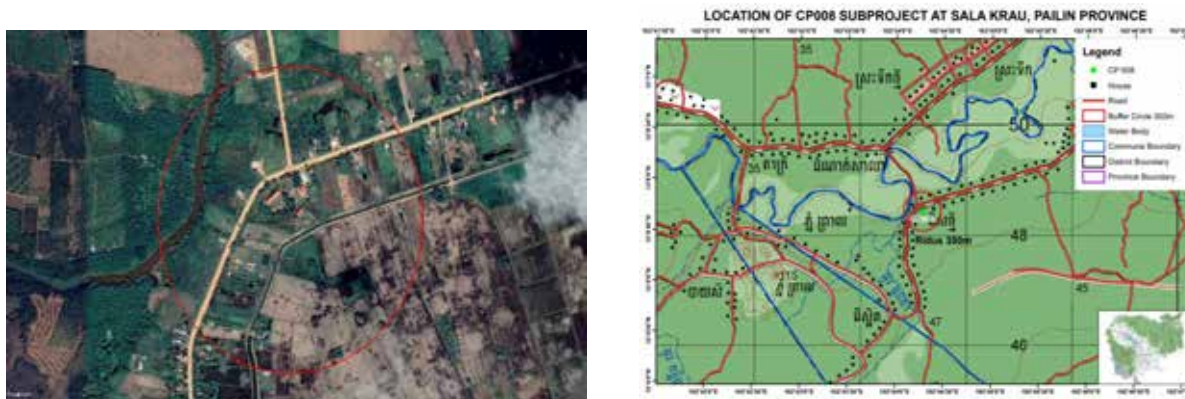

86. Assuming each family has an average quota of up to 4.5 cubic meters per month per household for domestic, the estimated 182 beneficiary households will require about 819 cubic meters per month, and this can be satisfied during three to four-months period of dry season given the pond capacity of 3,407 m<sup>3</sup>. The remaining water can be used for other purposes, including irrigation of home gardens and livestock.

**Figure 16: Photo of proposed community pond site (PLN-CP008)**



#### *h. Community pond design and land requirements*

87. The community pond will be constructed following the MRD standard design for ordinary community ponds. The slope is fixed at 1:1.5 and the embankments will be constructed 1 m height with a base width of four meters and a top width of one meter. This will remain as an unlined earth pond, but the pond embankments will be stabilized through the use of nature-based solutions and indigenous materials.

88. The land has been confirmed as being community property and owned by the commune and the commune chief has confirmed the agreement and witnessed by community for the utilization of the land for

the construction of the community pond. The proposed pond has top dimensions of 23 m x 50 m with other structures and facilities such as concrete stairs, inlet pipe culvert, water filter facility and wire fence.

*i. Environmental features*

89. The environmental characteristic of the site are as follows:

- **Vegetation:** The proposed site has some small trees and shrubs growing and these will be removed during construction.
- **Surface water:** The site is not located near to any other water source and there is no physical water body nearby the proposed subproject.
- **Land use/agriculture:** The land surrounding the subproject is village land with some fruit trees but the majority of land use is arable land for cash crops and some fallow land.
- **Receptors and Access:** The proposed subproject is in the center of the village where all residents and other nearby villages can access the community pond to get water.

*j. Social characteristics*

90. The population in the village is 885 including 457 women. There are 182 families in this village and the vulnerable households represent 28%. No indigenous people or non-Khmer people are residing in the village. The literacy level is 94% with majority at primary school level (81%) and 18% for junior and senior high school. The main occupation of villagers is agriculture-related activities (92%) while employee and small-scale business represent 1% and 4% respectively. The public sector represents 3%. About 6% of the population have migrated for work. Villagers that have access to portable water is 90% and 96% of villagers use boiled water/filtered water, and 94% of villagers have a latrine. The poor and very poor represent 29% while medium and better off families represent 66% and 4% respectively.

91. **Indigenous Peoples:** The commune authorities have confirmed that there are no indigenous peoples residing in the village of the proposed subproject.

*k. Reconnaissance visits and public consultation meeting*

92. There was a reconnaissance visit for the environmental and social screening including use of RESA checklists and preliminary climate risk screening and topo survey were conducted as well as the 1<sup>st</sup> PCM dated on 17<sup>th</sup> October 2023 with 23 participants including 10 women, to meet with community people, village chief and commune council members. It was confirmed that the proposed pond will benefit the local community people. A site visit was conducted to investigate the environmental conditions and potential impacts that may be caused during the construction and operation phases. During the meeting, participants were provided with an explanation of the information in the PIOB, GRM and PPM as well as the process of data collection/assessment for the DED of the subproject. At the end of the meeting a land sharing agreement was prepared and signed by the representatives of the local authorities and witnessed by the PIU. The 2<sup>nd</sup> PCM was conducted on 17<sup>th</sup> January 2024 with a total of 33 participants including 9 women. The purpose of the meeting was to inform and discuss with the local authorities and the communities the DED including the pond dimension, size of embankment and other structures including concrete stairs, inlet pipe culvert, and wire fence. In addition, there was information on the PIB, GRM, and PPM again provided to participants. A WSUG will be established to manage the community pond and for solving any issues that might occur during the construction and operation phase.

*l. Land acquisition*

93. Based on the Land Acquisition and Resettlement Screening Checklist (LARSC) for this community pond the following was confirmed:

- It was confirmed by the commune chief that this land is public land, that no persons can claim private ownership of the land and that the commune authorities and the village chief fully support the planned rehabilitation of the community pond.
- The total area of the proposed community pond will be less than the land available and there is no loss of any agricultural land, crops, trees or other productive assets and no loss of income source or means of livelihood.
- There will be no loss of access to natural resources, and the land use will not be impacted and there will be no restriction on access to the community pond by all local residents.
- There are also no Project Affected Persons PAPs since there will be no displacement of any person as a result

of the rehabilitation of the community pond.

- Thus, in the context of the ESMPF requirement for land acquisition and resettlement impact screening the subproject is fully compliant and there will be no impact on any households and thus no requirement for the preparation of an RP.

94. The **E&S categorization for this community pond will be Category B** due to minor disturbances during the civil works only.

### 3.9 Phnum Preal community pond subproject (PLN-CP009)

#### a. Site description for proposed community pond

95. This is an existing pond which is located in Phnum Preal village, Stueng Trang commune, Sala Krau district, Pailin Province. The proposed pond will have a total land area of 3,000m<sup>2</sup> (50 meters by 60 meters) and is located on public land.

Figure 17: Location of proposed community pond subproject (PLN-009)

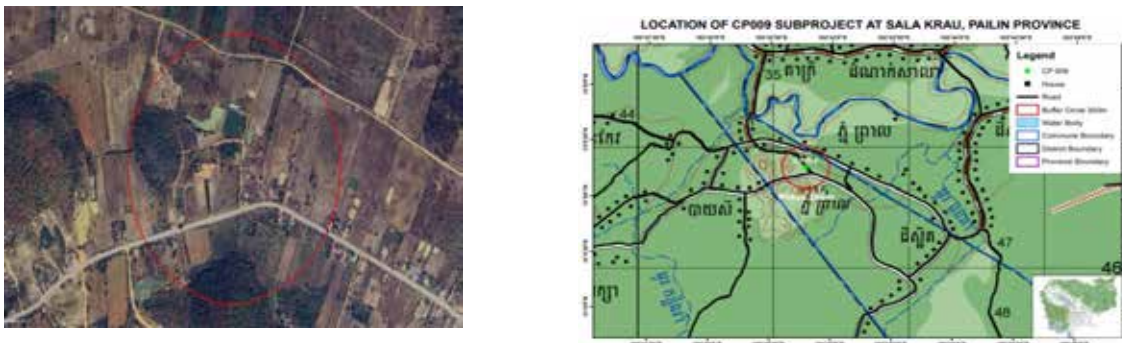

96. Assuming each family has an average quota of up to 4.5 cubic meters per month per household for domestic, the estimated 182 beneficiary households will require about 819 cubic meters per month, and this can be satisfied during three to four-months period of dry season given the pond capacity of 7,792 m<sup>3</sup>. The remaining water can be used for other purposes, including irrigation of home gardens and livestock.

Figure 18: Photo of proposed community pond site (PLN-CP009)



#### b. Community pond design and land requirements

97. The community pond will be constructed following the MRD standard design for ordinary community ponds. The slope is fixed at 1:1.5 and the embankments will be constructed 1 m height with a base width of four meters and a top width of one meter. This will remain as an unlined earth pond, but the pond embankments will be stabilized through the use of nature-based solutions and indigenous materials.

98. The land has been confirmed as being community property and owned by the commune and the commune chief has confirmed the agreement and witnessed by community for the utilization of the land for the construction of the community pond. The proposed pond will have top dimensions of 50 m x 50 m with other structures and facilities such as concrete stairs, inlet pipe culvert, water filter facility and wire fence.

*c. Environmental features*

99. The environmental characteristic of the site are as follows:

- **Vegetation:** The proposed subproject (including existing pond) has grasses and some shrubs. The land surrounding the site is arable land (agricultural land for cash crops and fallow land). The shrubs and grasses will be removed during construction.
- **Surface water:** The subproject is not located near to any water source and no physical water bodies connecting to the proposed subproject.
- **Land use/agriculture:** The land surrounding is arable (and fallow land) and fallow land of the private land and village land.
- **Receptors and Access:** The site is situated within the village and there is an access road that can be used by residents and local households to collect water from the pond.

*d. Social characteristics*

100. There are 82 families and total population in the village is 393 people including 214 women and the vulnerable households represent 18%. No indigenous people and non-Khmer are living in this village. The literacy rate is 98% with the majority primary school (61%), junior and senior high school (34%). The main occupation is agriculture-related activities (77%), with public sector and employee 2% and 21% respectively. Only 5% of village population have migrated for work about 85% of villagers have access to potable water and 67% are using boiled water/filtered water; 67% of households have access to a latrine. Vulnerable groups represent 39% while medium and better off families represent 55% and 5% respectively.

101. **Indigenous Peoples:** The commune authorities have confirmed that there are no indigenous people residing in the village of the proposed subproject.

*e. Reconnaissance visits and public consultation meeting*

102. There was a reconnaissance visit for the environmental and social screening including use of RESA checklists and preliminary climate risk screening and topo survey were as well as the 1<sup>st</sup> PCM dated on 17<sup>th</sup> October 2023 with 23 participants including nine women to meet with community people, village chief and commune council members. It was confirmed that the proposed subproject will benefit the local community. A site visit was conducted to investigate the environmental conditions and potential impacts that may be caused during the construction and operation phases. During the meeting, there was an explanation of the information in the PIB, GRM, and PPM as well as the process of data collection/assessment for the detailed design of the subproject. At the end of the meeting a sharing agreement was prepared and signed by the representatives of the local authorities and witnessed by the PIU. The 2<sup>nd</sup> PCM was conducted on 17<sup>th</sup> January 2024 with nine participants including four women. The purpose of the meeting was to inform and discuss with the local authorities the DED including the pond dimensions, size of embankment and other structures including concrete stairs, inlet pipe culvert, water filter facility and wire fence. In addition, other project information, GRM, PIB once explained to participants. A WSUG will be established to manage the community pond and for solving any issues that might be occurred during the construction and operation phase.

*f. Land acquisition*

103. Based on the Land Acquisition and Resettlement Screening Checklist (LARSC) for this community pond the following was confirmed:

- It was confirmed by the commune chief that this land is public land, that no persons can claim private ownership of the land and that the commune authorities and the village chief fully support the planned rehabilitation of the community pond.
- The total area of the proposed community pond will be less than the land available and there is no loss of any agricultural land, crops, trees or other productive assets and no loss of income source or means of livelihood.
- There will be no loss of access to natural resources, and the land use will not be impacted and there will be

no restriction on access to the community pond by all local residents.

- There are also no Project Affected Persons PAPs since there will be no displacement of any person as a result of the rehabilitation of the community pond.
- Thus, in the context of the ESMPF requirement for land acquisition and resettlement impact screening the subproject is fully compliant and there will be no impact on any households and thus no requirement for the preparation of an RP.

104. The **E&S categorization for this community pond will be Category B** due to minor disturbances during the civil works only.

### 3.10 Phnum Krenh (school) community ponds subproject (PLN-CP010)

#### a. Site description for proposed community pond

105. This is an existing pond that is located in Phnum Krenh village, Stueng Trang commune, Sala Krau district, Pailin province. The proposed pond will have a total area of 2,000m<sup>2</sup> (40 m x 50 m) and is located within the school compound that is public land.

106. The rehabilitated pond will have the top dimensions of 40 m x 50 m with a depth of 4.0 m and water storage volume of 6,030 m<sup>3</sup>. The new pond will have some facilities such as barbed wire fence, concrete stair, and inlet pipe culvert.

Figure 19: Location of proposed community pond subproject (PLN-010)



107. Assuming each family has an average quota of up to 4.5m<sup>3</sup> per month per household for domestic, the estimated 174 beneficiary households will require only about 783 m<sup>3</sup> per month, and this can be satisfied during five to six-month period of dry season given the pond capacity of 6,030 m<sup>3</sup>. The water in the pond will be mainly used for other purposes, including irrigation of rice fields and livestock raising.

Figure 20: Photo of proposed community pond site (PLN-CP010)



#### b. Community pond design and land requirements

108. The community pond will be constructed following the MRD standard design for ordinary community

ponds. The slope is fixed at 1:1.5 and the embankments will be constructed 1 m height with a base width of four meters and a top width of one meter. This will remain as an unlined earth pond, but the pond embankments will be stabilized through the use of nature-based solutions and indigenous materials.

*c. Environmental features*

109. The environmental characteristic of the site are as follows:

- **Vegetation:** The site has some shrubs growing around the embankment of the existing pond. Those shrubs will be removed during the construction. The land surrounding the site is arable land (agricultural land and fallow land) and there will be no adverse impact during the civil work.
- **Surface water:** The pond subproject is not located near to any significant water source of rivers or lakes.
- **Land use/agriculture:** The surrounding land is arable (agricultural land and fallow land) and village land.
- **Receptors and Access:** The subproject is situated in the center of the village, and it provides appropriate access route to the community pond.

*d. Social characteristics*

110. There are 174 households in the village with an estimated population of 714 including 364 women. The vulnerable households represent 25%. No indigenous people and/or non-Khmer people are identified in the target village. The literacy rate is 84% and the majority are primary school (79%), junior high school (20%) and senior high school (1%). The main occupations are agriculture-related activities (64%) and employee (36%). Migration represents 13% of the population in the village. About 90% of villagers can access potable water and all villagers use boiled water or filtered water; 78% of households have access to a latrine. The very poor and poor households represent 34% while medium and better off families represent 61% and 5% respectively.

111. **Indigenous Peoples:** The commune authorities have confirmed that there are no indigenous peoples residing in the village of the proposed subproject.

*e. Reconnaissance visits and public consultation meeting*

112. There was a reconnaissance visit for the environmental and social screening including use of RESA checklists and preliminary climate risk screening and topo survey were conducted on the first public consultation meeting dated on 17<sup>th</sup> October 2023 with 32 participants including 15 women to meet with community people, village chief and commune council members. It was confirmed that the pond will benefit to local community people. A site visit was conducted to investigate the environmental conditions and potential impacts that may be caused during the construction and operation phases. During the meeting, an explanation was provided of the information in the PIB, GRM and PPM, as well as the process of data collection/assessment for the DED of the pond. At the end of the meeting a land sharing agreement was prepared and signed by the representatives of the local authorities and witnessed by the PIU. The 2<sup>nd</sup> PCM was conducted on 17<sup>th</sup> January 2024 with a total of 23 participants including 11 women. The purposes of the meeting are to inform and discuss with the local authorities and the communities on the DED of the pond including the pond dimension, size of embankment and other structures facilities including concrete stair, inlet pipe culvert, water filter facility and wire fence. In addition, the PIB, GRM, and PPM were again explained to the participants. A WSUG (Water and Sanitation User Group) will be established to manage the community pond for solving any issues that might occur during the construction and operation phase.

*f. Land acquisition*

113. Based on the Land Acquisition and Resettlement Screening Checklist (LARSC) for this community pond the following was confirmed:

- It was confirmed by the commune chief that this land is public land, that no persons can claim private ownership of the land and that the commune authorities and the village chief fully support the planned rehabilitation of the community pond.
- The total area of the proposed community pond will be less than the land available and there is no loss of any agricultural land, crops, trees or other productive assets and no loss of income source or means of livelihood.
- There will be no loss of access to natural resources, and the land use will not be impacted and there will be no restriction on access to the community pond by all local residents.

- There are also no Project Affected Persons PAPs since there will be no displacement of any person as a result of the rehabilitation of the community pond.
- Thus, in the context of the ESMPF requirement for land acquisition and resettlement impact screening the subproject is fully compliant and there will be no impact on any households and thus no requirement for the preparation of an RP.

114. The **E&S categorization for this community pond will be Category B** due to minor disturbances during the civil works only.

### 3.11 Bay Sei village community pond subproject (PLN-CP011)

#### a. Site description for proposed new community pond

115. This is a proposed new community pond that is located in Bay Sei village, Stueng Trang commune, Sala Krau district, Pailin province. The site is located at the center of the village, and it covers an area of 3,000 m<sup>2</sup> (50 m x 60 m). The top dimension will occupy a total area of 2,475m<sup>2</sup> (45 m x 55 m) with a depth of 4.0 meters and a water storage volume of 7,690m<sup>3</sup>. This design will be installed some structures and facilities such as concrete stairs, inlet pipe culvert, and wire fence.

Figure 21: Location of proposed community pond subproject (PLN-011)

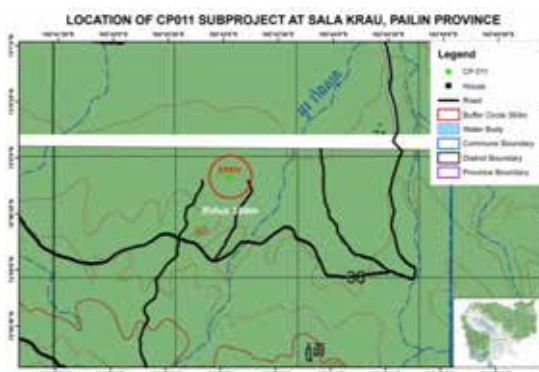

116. Assuming each family has an average quota of up to 4.5 m<sup>3</sup> /month/household, the estimated 132 beneficiary households will require about 594 m<sup>3</sup>/month, and this can be satisfied during five to six-month period of dry season given the pond capacity of 7,690 m<sup>3</sup>. The remaining water can be mainly used for other purposes, including irrigation and livestock raising.

Figure 22: Photo of proposed community pond site (PLN-CP011)



#### b. Community pond design and land requirements

117. The community pond will be constructed following the MRD standard design for ordinary community

ponds<sup>6</sup>. The slope is fixed at 1:1.5 and the embankments will be constructed 1 m height with a base width of four meters and a top width of one meter. This will remain as an unlined earth pond, but the pond embankments will be stabilized through the use of nature-based solutions and indigenous materials.

118. The land has been confirmed as being community property and owned by the commune and the commune chief has confirmed the agreement and witnessed by community for the utilization of the land for the construction of the community pond. The proposed pond has top dimensions of 45 m x 55 m with other structures and facilities such as concrete stairs, inlet pipe culvert, water filter facility and wire fence.

*c. Environmental features*

119. The environmental characteristic of the site are as follows:

- **Vegetation:** The proposed subproject covers small trees and shrubs these will be removed during construction. There will be no adverse impacts during civil work. The land surrounding the site is village land and agricultural land (cash crops) and private fallow land.
- **Surface water:** The subproject has no connection to any water source. The site is a shallow borrow pit. There are no significant water sources of rivers or lakes connecting to the subproject.
- **Land Use/Agriculture:** The land surrounding is arable (agricultural land, fallow land) and village land.
- **Receptors and Access:** The proposed subproject is situated at the center of the village. It can be accessed along the rural road connected to the subproject.

*d. Social characteristics*

120. The estimated population in Bay Sei village is 558 including 287 women. There are 132 families and vulnerable households represent 17%. No non-Khmer or indigenous people are residing in the village. The level of literacy is 100% and majority are primary school (75%), and junior and senior high school (25%). The main occupation is agriculture-related and represents 96% and small-scale business represents 4%. About 8% of residents have migrated for work. About 78% of villagers can access potable water and 78% use boiled water/filtered water; 97% of villagers use latrines. The very poor and poor households represent 41% while medium and better off families represent 54% and 5% respectively.

121. **Indigenous Peoples:** The commune authorities have confirmed that there are no indigenous peoples residing in the village of the proposed subproject.

*e. Reconnaissance visits and public consultation meeting*

122. There was a reconnaissance visit for the environmental and social screening including use of RESA checklists and preliminary climate risk screening and topo survey were conducted as well as the 1<sup>st</sup> PCM dated on 18<sup>th</sup> October 2023 with 13 participants including seven women, to meet with community people, village chief and commune council members. It was confirmed that the proposed pond will benefit the local community people. A site visit was conducted to investigate the environmental conditions and potential impacts that may be caused during the construction and operation phases. During the meeting, participants were provided with an explanation of the information in the PIB, GRM and PPM as well as the process of data collection/assessment for the DED of the subproject. At the end of the meeting a land sharing agreement was prepared and signed by the representatives of the local authorities and witnessed by the PIU. The 2<sup>nd</sup> PCM was conducted on 16<sup>th</sup> January 2024 with a total of 49 participants including 19 women. The purpose of the meeting was to inform and discuss with the local authorities and the communities the DED including the pond dimension, size of embankment and other structures including concrete stairs, inlet pipe culvert, and wire fence. In addition, there was information on the PIB, GRM, and PPM again provided to participants. A WSUG will be established to manage the community pond and for solving any issues that might occur during the construction and operation phase.

*f. Land acquisition*

123. Based on the Land Acquisition and Resettlement Screening Checklist (LARSC) for this community pond the following was confirmed:

- It was confirmed by the commune chief that this land is public land, that no persons can claim private ownership

---

<sup>6</sup> See Annex 3 for layout plan and cross-sectional diagrams of typical community pond.



of the land and that the commune authorities and the village chief fully support the planned rehabilitation of the community pond.

- The total area of the proposed community pond will be less than the land available and there is no loss of any agricultural land, crops, trees or other productive assets and no loss of income source or means of livelihood.
- There will be no loss of access to natural resources, and the land use will not be impacted and there will be no restriction on access to the community pond by all local residents.
- There are also no Project Affected Persons PAPs since there will be no displacement of any person as a result of the rehabilitation of the community pond.
- Thus, in the context of the ESMPF requirement for land acquisition and resettlement impact screening the subproject is fully compliant and there will be no impact on any households and thus no requirement for the preparation of an RP.

124. The **E&S categorization for this community pond will be Category B** due to minor disturbances during the civil works only.

### 3.12 Bay Sei community pond subproject (PLN-CP012)

#### a. Site description for proposed new community pond

125. This is a new community pond that is located in Dei Sa Thmei village, Stueng Trang commune, Sala Krau district, Pailin province. It is located within the primary school compound that is public land. The proposed pond will have external dimensions of 40 by 60 meters and will occupy a total land area of 2,400 m<sup>2</sup>.

Figure 23: Location of proposed community pond subproject (PLN-012)

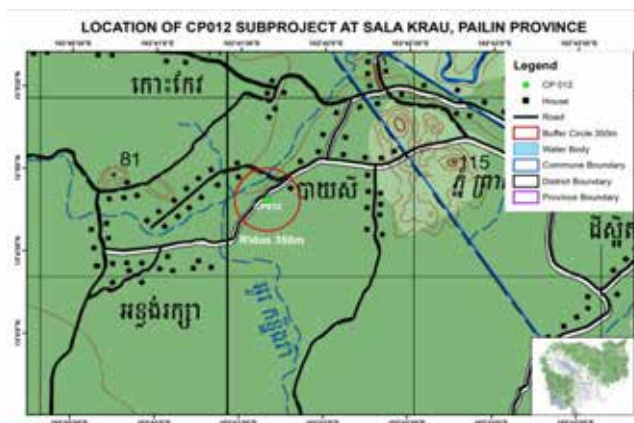

126. Assuming each family has an average quota of up to 4.5 cubic meters per month per household for domestic, the estimated 182 beneficiary households will require about 819 cubic meters per month, and this can be satisfied during three to four-months period of dry season given the pond capacity of 3,407 m<sup>3</sup>. The remaining water can be used for other purposes, including irrigation of home gardens and livestock.

**Figure 24: Photo of proposed community pond site (PLN-CP012)**

***b. Community pond design and land requirements***

127. The community pond will be constructed following the MRD standard design for ordinary community ponds. The slope is fixed at 1:1.5 and the embankments will be constructed 1 m height with a base width of four meters and a top width of one meter. This will remain as an unlined earth pond, but the pond embankments will be stabilized through the use of nature-based solutions and indigenous materials.

128. The land has been confirmed as being community property and owned by the commune and the commune chief has confirmed the agreement and witnessed by community for the utilization of the land for the construction of the community pond. The proposed pond has top dimensions of 40 m x 60 m with other structures and facilities such as concrete stairs, inlet pipe culvert, water filter facility and wire fence.

***c. Environmental features***

129. The environmental characteristic of the site are as follows:

- **Vegetation:** The proposed site has some small trees and shrubs growing and these will be removed during construction.
- **Surface water:** The site is not located near to any other water source and there is no physical water body nearby the proposed subproject.
- **Land use/agriculture:** The land surrounding the subproject is village land with some fruit trees, but the majority of land use is arable land for cash crops and some fallow land.
- **Receptors and Access:** The proposed subproject is in the center of the village where all residents and other nearby villages can access the community pond to get water.

***d. Social characteristics***

130. The population in the village is 558 including 287 women. There are 132 families in this village and the vulnerable households represent 17%. No indigenous people or non-Khmer people are residing in the village. The literacy level is 100% with majority at primary school level (75%) and 25% for junior and senior high school. The main occupation of villagers is agriculture-related activities (96%) while small-scale business represents 4%. About 8% of the population have migrated for work. 78% of villagers that have access to portable water and all villagers use boiled water/filtered water, and 97% of villagers have a latrine. The poor and very poor represent 41% while medium and better off families represent 54% and 5% respectively.

131. **Indigenous Peoples:** The commune authorities have confirmed that there are no indigenous peoples residing in the village of the proposed subproject.

***e. Reconnaissance visits and public consultation meeting***

132. There was a reconnaissance visit for the environmental and social screening including use of RESA checklists and preliminary climate risk screening and topo survey were conducted as well as the 1<sup>st</sup> PCM

dated on 17<sup>th</sup> October 2023 with 13 participants including four women, to meet with community people, village chief and commune council members. It was confirmed that the proposed pond will benefit the local community people. A site visit was conducted to investigate the environmental conditions and potential impacts that may be caused during the construction and operation phases. During the meeting, participants were provided with an explanation of the information in the PIB, GRM and PPM as well as the process of data collection/assessment for the DED of the subproject. At the end of the meeting a land sharing agreement was prepared and signed by the representatives of the local authorities and witnessed by the PIU. The 2<sup>nd</sup> PCM was conducted on 16<sup>th</sup> January 2024 with a total of 49 participants including 19 women. The purpose of the meeting was to inform and discuss with the local authorities and the communities the DED including the pond dimension, size of embankment and other structures including concrete stairs, inlet pipe culvert, and wire fence. In addition, there was information on the PIB, GRM, and PPM again provided to participants. A WSUG will be established to manage the community pond and for solving any issues that might occur during the construction and operation phase.

#### f. Land acquisition

133. Based on the Land Acquisition and Resettlement Screening Checklist (LARSC) for this community pond the following was confirmed:

- It was confirmed by the commune chief that this land is public land, that no persons can claim private ownership of the land and that the commune authorities and the village chief fully support the planned rehabilitation of the community pond.
- The total area of the proposed community pond will be less than the land available and there is no loss of any agricultural land, crops, trees or other productive assets and no loss of income source or means of livelihood.
- There will be no loss of access to natural resources, and the land use will not be impacted and there will be no restriction on access to the community pond by all local residents.
- There are also no Project Affected Persons PAPs since there will be no displacement of any person as a result of the rehabilitation of the community pond.
- Thus, in the context of the ESMPF requirement for land acquisition and resettlement impact screening the subproject is fully compliant and there will be no impact on any households and thus no requirement for the preparation of an RP.

134. The **E&S categorization for this community pond will be Category B** due to minor disturbances during the civil works only.

### 3.13 Ou Kanthieng Va community ponds subproject (PLN-CP013)

#### a. Site description for proposed new community pond

135. This is an existing pond that is located in ou Kanthieng Va village, Stueng Trang commune, Sala Krau district, Pailin province. It is located within a military encampment that is on public land. The proposed pond will have external dimensions of 50 by 100 meters and will occupy a total land area of 5,000 m<sup>2</sup>.

Figure 25: Location of proposed community pond subproject (PLN-013)

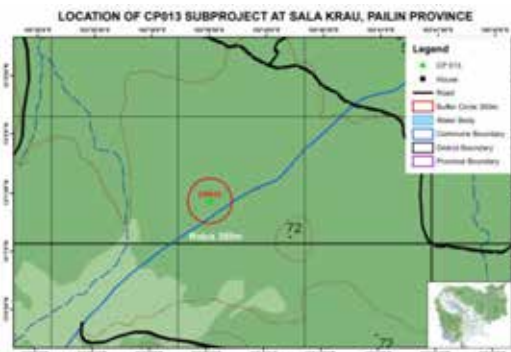

136. Assuming each family has an average quota of up to 4.5 cubic meters per month per household for domestic, the estimated 207 beneficiary households will require about 931 cubic meters per month, and this can be satisfied during three to four-months period of dry season given the pond capacity of 13,065 m<sup>3</sup>. The remaining water can be used for other purposes, including irrigation of home gardens and livestock.

**Figure 26: Photo of proposed community pond site (PLN-CP013)**



#### ***b. Community pond design and land requirements***

137. The community pond will be constructed following the MRD standard design for ordinary community ponds. The slope is fixed at 1:1.5 and the embankments will be constructed 1 m height with a base width of four meters and a top width of one meter. This will remain as an unlined earth pond, but the pond embankments will be stabilized through the use of nature-based solutions and indigenous materials.

138. The land has been confirmed as being community property and owned by the commune and the commune chief has confirmed the agreement and witnessed by community for the utilization of the land for the construction of the community pond. The proposed pond has top dimensions of 50 m x 80 m with other structures and facilities such as concrete stairs, inlet pipe culvert, water filter facility and wire fence.

#### ***c. Environmental features***

139. The environmental characteristic of the site are as follows:

- **Vegetation:** The site has grasses and a few shrubs growing, previously, it was kept fallow and then for growing maize. The shrubs will be removed during the construction. There will be no significant impacts during civil work.
- **Surface water:** There are no physical water bodies such as rivers, lakes, and reservoirs situated nearby or connected with the proposed subproject.
- **Land use/Agriculture:** The surrounding subproject is the private agricultural land and fallow land.
- **Receptors and Access:** The proposed subproject is located behind the village, and it provides an accessible route for users through a rural road.

#### ***d. Social characteristics***

140. The population in the village is 862 including 427 women. There are 207 families in this village and the vulnerable households represent 23%. No indigenous people or non-Khmer people are residing in the village. The literacy level is 99% with majority at primary school level (81%) and 19% for junior and senior high school. The main occupation of villagers is agriculture-related activities (89%) while public sector represents 11%. About 17% of the population have migrated for work. Villagers that have access to portable water is 100% and all villagers use boiled water/filtered water, and all of villagers have a latrine. The poor and very poor represent 45% while medium and better off families represent 49% and 5% respectively.

141. **Indigenous Peoples:** The commune authorities have confirmed that there are no indigenous peoples residing in the village of the proposed subproject.

**e. Reconnaissance visits and public consultation meeting**

142. There was a reconnaissance visit for the environmental and social screening including use of RESA checklists and preliminary climate risk screening and topo survey were conducted as well as the 1<sup>st</sup> PCM dated on 18<sup>th</sup> October 2023 with 19 participants including 11 women, to meet with community people, village chief and commune council members. It was confirmed that the proposed pond will benefit the local community people. A site visit was conducted to investigate the environmental conditions and potential impacts that may be caused during the construction and operation phases. During the meeting, participants were provided with an explanation of the information in the PIB, GRM and PPM as well as the process of data collection/assessment for the DED of the subproject. At the end of the meeting a land sharing agreement was prepared and signed by the representatives of the local authorities and witnessed by the PIU. The 2<sup>nd</sup> PCM was conducted on 17<sup>th</sup> January 2024 with a total of 28 participants including 20 women. The purpose of the meeting was to inform and discuss with the local authorities and the communities the DED including the pond dimension, size of embankment and other structures including concrete stairs, inlet pipe culvert, and wire fence. In addition, there was information on the PIB, GRM, and PPM again provided to participants. A WSUG will be established to manage the community pond and for solving any issues that might occur during the construction and operation phase.

**f. Land acquisition**

143. Based on the Land Acquisition and Resettlement Screening Checklist (LARSC) for this community pond the following was confirmed:

- It was confirmed by the commune chief that this land is public land, that no persons can claim private ownership of the land and that the commune authorities and the village chief fully support the planned rehabilitation of the community pond.
- The total area of the proposed community pond will be less than the land available and there is no loss of any agricultural land, crops, trees or other productive assets and no loss of income source or means of livelihood.
- There will be no loss of access to natural resources, and the land use will not be impacted and there will be no restriction on access to the community pond by all local residents.
- There are also no Project Affected Persons PAPs since there will be no displacement of any person as a result of the rehabilitation of the community pond.
- Thus, in the context of the ESMPF requirement for land acquisition and resettlement impact screening the subproject is fully compliant and there will be no impact on any households and thus no requirement for the preparation of an RP.

144. The **E&S categorization for this community pond will be Category B** due to minor disturbances during the civil works only.

**3.14 Phnum Krenh community pond subproject (PLN-CP014)****a. Site description for proposed new community pond**

145. The proposed new community pond subproject is located in Phnum Krenh village, Stueng Trang commune, Sala Krau district, Pailin province. The proposed subproject is located on public land and it covers an area of 10,000m<sup>2</sup> (100 m x 50 m).

Figure 27: Location of proposed community pond subproject (PLN-014)



146. Assuming each family has an average quota of up to 4.5 cubic meters per month per household for domestic, the estimated 174 beneficiary households will require about 783 cubic meters per month, and this can be satisfied during three to four-months period of dry season given the pond capacity of 28,22 m<sup>3</sup>. The remaining water can be used for other purposes, including irrigation of home gardens and livestock.

Figure 28: Photo of proposed community pond site (PLN-CP014)



#### *b. Community pond design and land requirements*

147. The community pond will be constructed following the MRD standard design for ordinary community ponds. The slope is fixed at 1:1.5 and the embankments will be constructed 1 m height with a base width of four meters and a top width of one meter. This will remain as an unlined earth pond, but the pond embankments will be stabilized through the use of nature-based solutions and indigenous materials.

148. The land has been confirmed as being community property and owned by the commune and the commune chief has confirmed the agreement and witnessed by community for the utilization of the land for the construction of the community pond. The proposed pond has top dimensions of 90 m x 90 m with other structures and facilities such as concrete stairs, inlet pipe culvert, water filter facility and wire fence.

#### *c. Environmental features*

149. The environmental characteristic of the site are as follows:

- **Vegetation:** The proposed subproject is grassland with no trees. There will be no adverse impacts during civil work. There will not be any impact during civil work.
- **Surface water:** The pond subproject is not located in the water bodies of river and/or reservoir. No water bodies are connected with the proposed subproject.
- **Land use/Agriculture:** The land surrounding the subproject is residential area and agricultural land.
- **Receptors and Access:** The pond subproject is located behind the village, and it provides accessible route

for all residents and local households.

**d. Social characteristics**

150. The population in the village is 714 including 364 women. There are 174 families in this village and the vulnerable households represent 28%. No indigenous people or non-Khmer people are residing in the village. The literacy level is 84% with majority at primary school level (79%) and 20% for junior and senior high school. The main occupation of villagers is agriculture-related activities (64%) while employees represent 36%. About 13% of the population have migrated for work. Villagers that have access to potable water is 90% and 100% of villagers use boiled water/filtered water, and 78% of villagers have a latrine. The poor and very poor represent 34% while medium and better off families represent 61% and 5% respectively.

151. **Indigenous Peoples:** The commune authorities have confirmed that there are no indigenous peoples residing in the village of the proposed subproject.

**e. Reconnaissance visits and public consultation meeting**

152. There was a reconnaissance visit for the environmental and social screening including use of RESA checklists and preliminary climate risk screening and topo survey were conducted as well as the 1<sup>st</sup> PCM dated on 17<sup>th</sup> October 2023 with 16 participants including 12 women, to meet with community people, village chief and commune council members. It was confirmed that the proposed pond will benefit the local community people. A site visit was conducted to investigate the environmental conditions and potential impacts that may be caused during the construction and operation phases. During the meeting, participants were provided with an explanation of the information in the PIB, GRM and PPM as well as the process of data collection/assessment for the DED of the subproject. At the end of the meeting a land sharing agreement was prepared and signed by the representatives of the local authorities and witnessed by the PIU. The 2<sup>nd</sup> PCM was conducted on 18<sup>th</sup> January 2024 with a total of 15 participants including nine women. The purpose of the meeting was to inform and discuss with the local authorities and the communities the DED including the pond dimension, size of embankment and other structures including concrete stairs, inlet pipe culvert, and wire fence. In addition, there was information on the PIB, GRM, and PPM again provided to participants. A WSUG will be established to manage the community pond and for solving any issues that might occur during the construction and operation phase.

**f. Land acquisition**

153. Based on the Land Acquisition and Resettlement Screening Checklist (LARSC) for this community pond the following was confirmed:

- It was confirmed by the commune chief that this land is public land, that no persons can claim private ownership of the land and that the commune authorities and the village chief fully support the planned rehabilitation of the community pond.
- The total area of the proposed community pond will be less than the land available and there is no loss of any agricultural land, crops, trees or other productive assets and no loss of income source or means of livelihood.
- There will be no loss of access to natural resources, and the land use will not be impacted and there will be no restriction on access to the community pond by all local residents.
- There are also no Project Affected Persons PAPs since there will be no displacement of any person as a result of the rehabilitation of the community pond.
- Thus, in the context of the ESMPF requirement for land acquisition and resettlement impact screening the subproject is fully compliant and there will be no impact on any households and thus no requirement for the preparation of an RP.

154. The **E&S categorization for this community pond will be Category B** due to minor disturbances during the civil works only.

**3.15 Tumnob community pond subproject (PLN-CP015)**

**g. Site description for proposed community pond**

155. This is an existing pond in a low-lying area located on public land in Tumnob village, Stueng Trang commune, Sala Krau district, Pailin province. The proposed pond covers an area of 2,500m<sup>2</sup> (50 m x 50 m).

Figure 29: Location of proposed community pond subproject (PLN-015)



156. Assuming each family has an average quota of up to 4.5 cubic meters per month per household for domestic, the estimated 287 beneficiary households will require about 1,291 cubic meters per month, and this can be satisfied during three to four-months period of dry season given the pond capacity of 4,672 m<sup>3</sup>. The remaining water can be used for other purposes, including irrigation of home gardens and livestock.

Figure 30: Photo of proposed community pond site (PLN-CP015)



#### *h. Community pond design and land requirements*

157. The community pond will be constructed following the MRD standard design for ordinary community ponds. The slope is fixed at 1:1.5 and the embankments will be constructed 1 m height with a base width of four meters and a top width of one meter. This will remain as an unlined earth pond, but the pond embankments will be stabilized through the use of nature-based solutions and indigenous materials.

158. The land has been confirmed as being community property and owned by the commune and the commune chief has confirmed the agreement and witnessed by community for the utilization of the land for the construction of the community pond. The proposed pond has top dimensions of 40 m x 40 m with other structures and facilities such as concrete stairs, inlet pipe culvert, water filter facility and wire fence as well as water pump and water treatment facility. .

#### *i. Environmental features*

159. The environmental characteristic of the site are as follows:

- **Vegetation:** The proposed subproject has some small trees and shrubs, and these will be removed during civil work.
- **Surface water:** The subproject is not located near any water bodies such as rivers, lake, and reservoir.
- **Land use/Agriculture:** The surrounding land of subproject is agricultural land and fallow land of the private land and village land.
- **Receptors and Access:** The subproject is located behind the village, and it provide an accessible route for residents and households to get water from the pond.



*j. Social characteristics*

160. The population in the village is 1,186 including 557 women. There are 287 families in this village and the vulnerable households represent 23%. No indigenous people or non-Khmer people are residing in the village. The literacy level is 99% with majority at primary school level (67%) and 31% for junior and senior high school. The main occupation of villagers is agriculture-related activities (71%) while employee and small-scale business represent 1% and 24% respectively. The public sector represents 4%. About 5% of the population have migrated for work. Villagers that have access to portable water is 81% and 100% of villagers use boiled water/filtered water, and 34% of villagers have a latrine. The poor and very poor represent 43% while medium and better off families represent 52% and 5% respectively.

161. **Indigenous Peoples:** The commune authorities have confirmed that there are no indigenous peoples residing in the village of the proposed subproject.

*k. Reconnaissance visits and public consultation meeting*

162. There was a reconnaissance visit for the environmental and social screening including use of RESA checklists and preliminary climate risk screening and topo survey were conducted as well as the 1<sup>st</sup> PCM dated on 17<sup>th</sup> October 2023 with nine participants including one woman, to meet with community people, village chief and commune council members. It was confirmed that the proposed pond will benefit the local community people. A site visit was conducted to investigate the environmental conditions and potential impacts that may be caused during the construction and operation phases. During the meeting, participants were provided with an explanation of the information in the PIB, GRM and PPM as well as the process of data collection/assessment for the DED of the subproject. At the end of the meeting a land sharing agreement was prepared and signed by the representatives of the local authorities and witnessed by the PIU. The 2<sup>nd</sup> PCM was conducted on 17<sup>th</sup> January 2024 with a total of 33 participants including 9 women. The purpose of the meeting was to inform and discuss with the local authorities and the communities the DED including the pond dimension, size of embankment and other structures including concrete stairs, inlet pipe culvert, and wire fence. In addition, there was information on the PIB, GRM, and PPM again provided to participants. A WSUG will be established to manage the community pond and for solving any issues that might occur during the construction and operation phase.

*l. Land acquisition*

163. Based on the Land Acquisition and Resettlement Screening Checklist (LARSC) for this community pond the following was confirmed:

- It was confirmed by the commune chief that this land is public land, that no persons can claim private ownership of the land and that the commune authorities and the village chief fully support the planned rehabilitation of the community pond.
- The total area of the proposed community pond will be less than the land available and there is no loss of any agricultural land, crops, trees or other productive assets and no loss of income source or means of livelihood.
- There will be no loss of access to natural resources, and the land use will not be impacted and there will be no restriction on access to the community pond by all local residents.
- There are also no Project Affected Persons PAPs since there will be no displacement of any person as a result of the rehabilitation of the community pond.
- Thus, in the context of the ESMPF requirement for land acquisition and resettlement impact screening the subproject is fully compliant and there will be no impact on any households and thus no requirement for the preparation of an RP.

164. The **E&S categorization for this community pond will be Category B** due to minor disturbances during the civil works only.

**3.16 Kaoh Kaev community pond subproject (PLN-CP016)***a. Site description for proposed new community pond*

165. The site for the proposed new community pond is located in Kaoh Kaev village, Sala Krau commune, Sala Krau district, Pailin province and is located on public land and covers an area of 6,000 m<sup>2</sup> (40 m x 150 m).

Figure 31: Location of proposed community pond subproject (PLN-016)

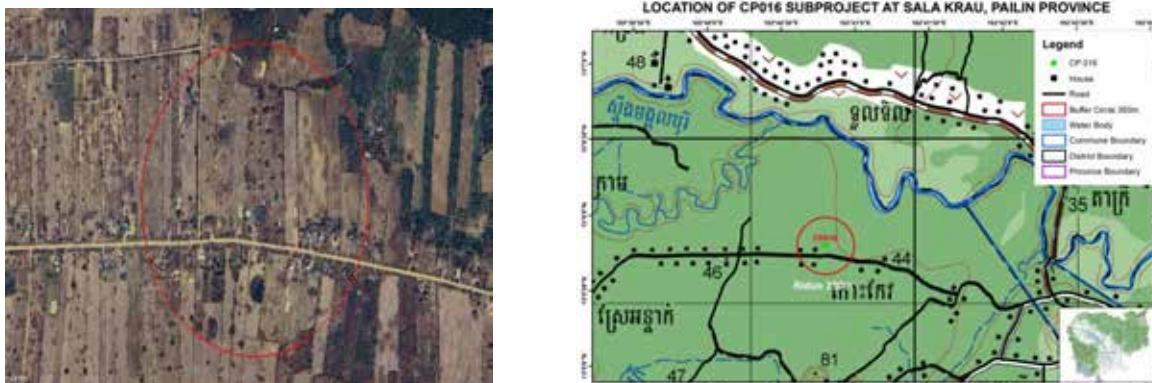

166. Assuming each family has an average quota of up to 4.5 cubic meters per month per household for domestic, the estimated 164 beneficiary households will require about 738 cubic meters per month, and this can be satisfied during three to four-months period of dry season given the pond capacity of 5,490 m<sup>3</sup>. The remaining water can be used for other purposes, including irrigation of home gardens and livestock.

Figure 32: Photo of proposed community pond site (PLN-CP016)



### *b. Community pond design and land requirements*

167. The community pond will be constructed following the MRD standard design for ordinary community ponds. The slope is fixed at 1:1.5 and the embankments will be constructed 1 m height with a base width of four meters and a top width of one meter. This will remain as an unlined earth pond, but the pond embankments will be stabilized through the use of nature-based solutions and indigenous materials.

168. The land has been confirmed as being community property and owned by the commune and the commune chief has confirmed the agreement and witnessed by community for the utilization of the land for the construction of the community pond. The proposed pond has top dimensions of 27 m x 65 m with other structures and facilities such as concrete stairs, inlet pipe culvert, water filter facility and wire fence.

### *c. Environmental features*

169. The environmental characteristic of the site are as follows:

- **Vegetation:** The site has some small trees and shrubs that will be removed during the civil work. There will not be any adverse impacts from the civil works.
- **Surface water:** The pond subproject is not located near any water bodies such as rivers, lakes, and reservoir.
- **Land use/Agriculture:** The land surrounding the site is agricultural land and fallow land.
- **Receptors and Access:** The pond subproject is located behind the village, and it provides an accessible route for all users (local residents and households) in the village.

**d. Social characteristics**

170. The population in the village is 784 including 405 women. There are 164 families in this village and the vulnerable households represent 12%. No indigenous people or non-Khmer people are residing in the village. The literacy level is 98% with majority at primary school level (60%) and 40% for junior and senior high school. The main occupation of villagers is agriculture-related activities (80%) while small-scale business represents 20%. About 8% of the population have migrated for work. Villagers that have access to portable water is 91% and 100% of villagers use boiled water/filtered water, and 83% of villagers have a latrine. The poor and very poor represent 31% while medium and better off families represent 63% and 5% respectively.

171. **Indigenous Peoples:** The commune authorities have confirmed that there are no indigenous peoples residing in the village of the proposed subproject.

**e. Reconnaissance visits and public consultation meeting**

172. There was a reconnaissance visit for the environmental and social screening including use of RESA checklists and preliminary climate risk screening and topo survey were conducted as well as the 1<sup>st</sup> PCM dated on 17<sup>th</sup> October 2023 with 23 participants including 14 women, to meet with community people, village chief and commune council members. It was confirmed that the proposed pond will benefit the local community people. A site visit was conducted to investigate the environmental conditions and potential impacts that may be caused during the construction and operation phases. During the meeting, participants were provided with an explanation of the information in the PIB, GRM and PPM as well as the process of data collection/assessment for the DED of the subproject. At the end of the meeting a land sharing agreement was prepared and signed by the representatives of the local authorities and witnessed by the PIU. The 2<sup>nd</sup> PCM was conducted on 18<sup>th</sup> January 2024 with a total of 25 participants including 15 women. The purpose of the meeting was to inform and discuss with the local authorities and the communities the DED including the pond dimension, size of embankment and other structures including concrete stairs, inlet pipe culvert, and wire fence. In addition, there was information on the PIB, GRM, and PPM again provided to participants. A WSUG will be established to manage the community pond and for solving any issues that might occur during the construction and operation phase.

**f. Land acquisition**

173. Based on the Land Acquisition and Resettlement Screening Checklist (LARSC) for this community pond the following was confirmed:

- It was confirmed by the commune chief that this land is public land, that no persons can claim private ownership of the land and that the commune authorities and the village chief fully support the planned rehabilitation of the community pond.
- The total area of the proposed community pond will be less than the land available and there is no loss of any agricultural land, crops, trees or other productive assets and no loss of income source or means of livelihood.
- There will be no loss of access to natural resources, and the land use will not be impacted and there will be no restriction on access to the community pond by all local residents.
- There are also no Project Affected Persons PAPs since there will be no displacement of any person as a result of the rehabilitation of the community pond.
- Thus, in the context of the ESMPF requirement for land acquisition and resettlement impact screening the subproject is fully compliant and there will be no impact on any households and thus no requirement for the preparation of an RP.

174. The **E&S categorization for this community pond will be Category B** due to minor disturbances during the civil works only.

**3.17 Srae Anteak community pond subproject (PLN-CP017)****a. Site description for proposed new community pond**

175. This is a new pond that is located in Dei Sa Thmei village, Stueng Trang commune, Sala Krau district, Pailin province. It is located within the primary school compound that is public land. The proposed pond will have external dimensions of 30 by 60 meters and will occupy a total land area of 1,800 m<sup>2</sup>.

Figure 33: Location of proposed community pond subproject (PLN-CP017)



176. Assuming each family has an average quota of up to 4.5 cubic meters per month per household for domestic, the estimated 216 beneficiary households will require about 972 cubic meters per month, and this can be satisfied during three to four-months period of dry season given the pond capacity of 28,272 m<sup>3</sup>. The remaining water can be used for other purposes, including irrigation of home gardens and livestock.

Figure 34: Photo of proposed community pond site (PLN-CP017)



#### *b. Community pond design and land requirements*

177. The community pond will be constructed following the MRD standard design for ordinary community ponds. The slope is fixed at 1:1.5 and the embankments will be constructed 1 m height with a base width of four meters and a top width of one meter. This will remain as an unlined earth pond, but the pond embankments will be stabilized through the use of nature-based solutions and indigenous materials.

178. The land has been confirmed as being community property and owned by the commune and the commune chief has confirmed the agreement and witnessed by community for the utilization of the land for the construction of the community pond. The proposed pond has top dimensions of 90 m x 90 m with other structures and facilities such as concrete stairs, inlet pipe culvert, water filter facility and wire fence.

#### *c. Environmental features*

179. The environmental characteristic of the site are as follows:

- **Vegetation:** The site has some shrubs growing that will be removed during the civil works. There will not be any adverse impact during civil work.
- **Surface water:** The subproject is not located near any water bodies, rivers, lakes or reservoir.
- **Land use/Agriculture:** The land surrounding the subproject is private agricultural land and fallow land.

**d. Social characteristics**

180. The population in the village is 940 including 474 women. There are 216 families in this village and the vulnerable households represent 3%. No indigenous people or non-Khmer people are residing in the village. The literacy level is 86% with majority at primary school level (90%) and 10% for junior and senior high school. The main occupation of villagers is agriculture-related activities (89%) while employees and small-scale business represent 8% and the public sector represents 3%. About 4% of the population have migrated for work. The villagers that have access to portable water is 88% and 100% of villagers use boiled water/filtered water, and 60% of villagers have a latrine. The poor and very poor represent 24% while medium and better off families represent 70% and 5% respectively.

181. **Indigenous Peoples:** The commune authorities have confirmed that there are no indigenous peoples residing in the village of the proposed subproject.

**e. Reconnaissance visits and public consultation meeting**

182. There was a reconnaissance visit for the environmental and social screening including use of RESA checklists and preliminary climate risk screening and topo survey were conducted as well as the 1<sup>st</sup> PCM dated on 17<sup>th</sup> October 2023 with 23 participants including 10 women, to meet with community people, village chief and commune council members. It was confirmed that the proposed pond will benefit the local community people. A site visit was conducted to investigate the environmental conditions and potential impacts that may be caused during the construction and operation phases. During the meeting, participants were provided with an explanation of the information in the PIOB, GRM and PPM as well as the process of data collection/assessment for the DED of the subproject. At the end of the meeting a land sharing agreement was prepared and signed by the representatives of the local authorities and witnessed by the PIU. The 2<sup>nd</sup> PCM was conducted on 17<sup>th</sup> January 2024 with a total of 33 participants including 9 women. The purpose of the meeting was to inform and discuss with the local authorities and the communities the DED including the pond dimension, size of embankment and other structures including concrete stairs, inlet pipe culvert, and wire fence. In addition, there was information on the PIB, GRM, and PPM again provided to participants. A WSUG will be established to manage the community pond and for solving any issues that might occur during the construction and operation phase.

**f. Land acquisition**

183. Based on the Land Acquisition and Resettlement Screening Checklist (LARSC) for this community pond the following was confirmed:

- It was confirmed by the commune chief that this land is public land, that no persons can claim private ownership of the land and that the commune authorities and the village chief fully support the planned rehabilitation of the community pond.
- The total area of the proposed community pond will be less than the land available and there is no loss of any agricultural land, crops, trees or other productive assets and no loss of income source or means of livelihood.
- There will be no loss of access to natural resources, and the land use will not be impacted and there will be no restriction on access to the community pond by all local residents.
- There are also no Project Affected Persons PAPs since there will be no displacement of any person as a result of the rehabilitation of the community pond.
- Thus, in the context of the ESMPF requirement for land acquisition and resettlement impact screening the subproject is fully compliant and there will be no impact on any households and thus no requirement for the preparation of an RP.

184. The **E&S categorization for this community pond will be Category B** due to minor disturbances during the civil works only.

**3.18 Srae Anteak (pagoda) community pond subproject (PLN-CP018)****a. Site description for proposed community pond**

185. This is an existing pond that is located in Srae Anteak village, Sala Krau commune, Sala Krau district, Pailin province that is located within the primary school compound on public land. The proposed pond will have external dimensions of 50 m x 100 m and will occupy a total land area of 5,000 m<sup>2</sup>.

Figure 35: Location of proposed community pond subproject (PLN-018)

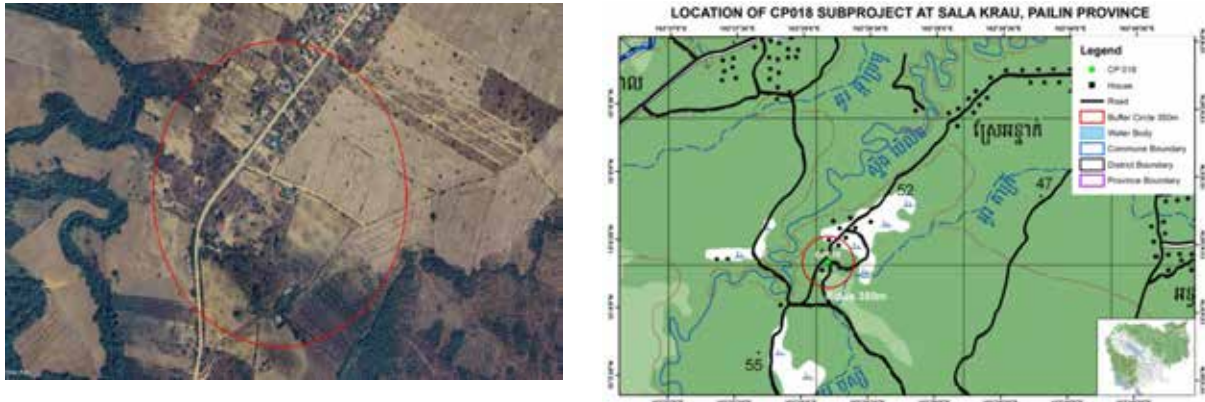

186. Assuming each family has an average quota of up to 4.5 cubic meters per month per household for domestic, the estimated 216 beneficiary households will require about 972 cubic meters per month, and this can be satisfied during three to four-months period of dry season given the pond capacity of 14,081 m<sup>3</sup>. The remaining water can be used for other purposes, including irrigation of home gardens and livestock.

Figure 36: Photo of proposed community pond site (PLN-CP018)



#### *b. Community pond design and land requirements*

187. The community pond will be constructed following the MRD standard design for ordinary community ponds. The slope is fixed at 1:1.5 and the embankments will be constructed 1 m height with a base width of four meters and a top width of one meter. This will remain as an unlined earth pond, but the pond embankments will be stabilized through the use of nature-based solutions and indigenous materials.

188. The land has been confirmed as being community property and owned by the commune and the commune chief has confirmed the agreement and witnessed by community for the utilization of the land for the construction of the community pond. The proposed pond has top dimensions of 25 m x 80 m with other structures and facilities such as concrete stairs, inlet pipe culvert, water filter facility and wire fence as well as water pump and water treatment facility.

#### *c. Environmental features*

189. The environmental characteristic of the site are as follows:

- **Vegetation:** The proposed subproject has small trees and shrubs, and these will be removed during civil work. There are not any adverse impacts during civil work.
- **Surface water:** The subproject is not located near to any water including rivers, lakes and reservoir.
- **Land use/Agriculture:** The land surrounding the subproject is private agricultural land and fallow land.
- **Receptors and Access:** The subproject is located near the rural road, and it proves an accessible route to

all residents and local households to get water from the community pond.

**d. Social characteristics**

190. The population in the village is 940 including 474 women. There are 216 families in this village and the vulnerable households represent 3%. No indigenous people or non-Khmer people are residing in the village. The literacy level is 86% with majority at primary school level (90%) and 10% for junior and senior high school. The main occupation of villagers is agriculture-related activities (89%) while employee and small-scale business represent 8% and. The public sector represents 3%. About 6% of the population have migrated for work. Villagers that have access to portable water is 88% and 100% of villagers use boiled water/filtered water, and 60% of villagers have a latrine. The poor and very poor represent 24% while medium and better off families represent 70% and 5% respectively.

191. **Indigenous Peoples:** The commune authorities have confirmed that there are no indigenous peoples residing in the village of the proposed subproject.

**e. Reconnaissance visits and public consultation meeting**

192. There was a reconnaissance visit for the environmental and social screening including use of RESA checklists and preliminary climate risk screening and topo survey were conducted as well as the 1<sup>st</sup> PCM dated on 18<sup>th</sup> October 2023 with 21 participants including two women, to meet with community people, village chief and commune council members. It was confirmed that the proposed pond will benefit the local community people. A site visit was conducted to investigate the environmental conditions and potential impacts that may be caused during the construction and operation phases. During the meeting, participants were provided with an explanation of the information in the PIB, GRM and PPM as well as the process of data collection/assessment for the DED of the subproject. At the end of the meeting a land sharing agreement was prepared and signed by the representatives of the local authorities and witnessed by the PIU. The 2<sup>nd</sup> PCM was conducted on 17<sup>th</sup> January 2024 with a total of 49 participants including 19 women. The purpose of the meeting was to inform and discuss with the local authorities and the communities the DED including the pond dimension, size of embankment and other structures including concrete stairs, inlet pipe culvert, and wire fence. In addition, there was information on the PIB, GRM, and PPM again provided to participants. A WSUG will be established to manage the community pond and for solving any issues that might occur during the construction and operation phase.

**f. Land acquisition**

193. Based on the Land Acquisition and Resettlement Screening Checklist (LARSC) for this community pond the following was confirmed:

- It was confirmed by the commune chief that this land is public land, that no persons can claim private ownership of the land and that the commune authorities and the village chief fully support the planned rehabilitation of the community pond.
- The total area of the proposed community pond will be less than the land available and there is no loss of any agricultural land, crops, trees or other productive assets and no loss of income source or means of livelihood.
- There will be no loss of access to natural resources, and the land use will not be impacted and there will be no restriction on access to the community pond by all local residents.
- There are also no Project Affected Persons PAPs since there will be no displacement of any person as a result of the rehabilitation of the community pond.
- Thus, in the context of the ESMPF requirement for land acquisition and resettlement impact screening the subproject is fully compliant and there will be no impact on any households and thus no requirement for the preparation of an RP.

194. The **E&S categorization for this community pond will be Category B** due to minor disturbances during the civil works only.

**3.19 Phnum Spong community pond subproject (PLN-CP019)**

**a. Site description for proposed community pond**

195. This is an existing pond that is located in Phun Spong village, Stueng Trang commune, Sala Krau district, Pailin province. There is an access road connecting to the pond site and it is located on public land.

The proposed pond will have external dimensions of 60 m x 70 m and will occupy a total land area of 4,200 m<sup>2</sup>.

**Figure 37: Location of proposed community pond subproject (PLN-019)**

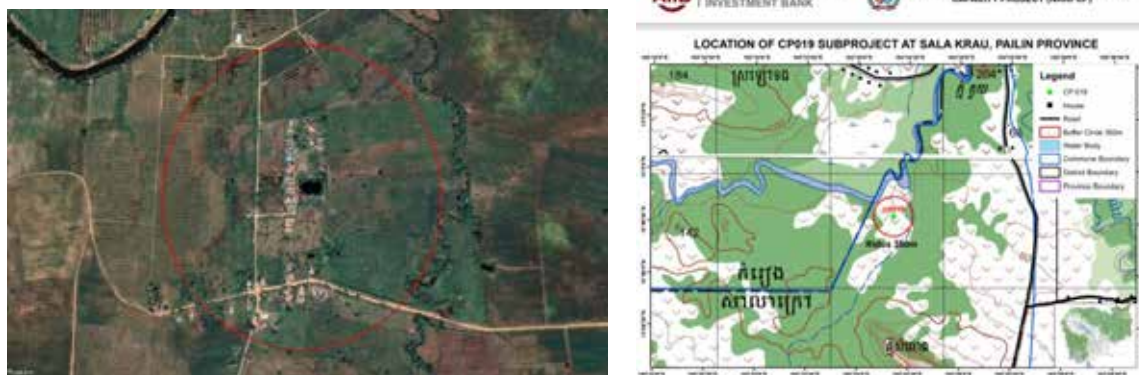

196. Assuming each family has an average quota of up to 4.5 cubic meters per month per household for domestic, the estimated 1978 beneficiary households will require about 886 cubic meters per month, and this can be satisfied during three to four-months period of dry season given the pond capacity of 17,751 m<sup>3</sup>. The remaining water can be used for other purposes, including irrigation of home gardens and livestock.

**Figure 38: Photo of proposed community pond site (PLN-CP019)**



#### **b. Community pond design and land requirements**

197. The community pond will be constructed following the MRD standard design for ordinary community ponds. The slope is fixed at 1:1.5 and the embankments will be constructed 1 m height with a base width of four meters and a top width of one meter. This will remain as an unlined earth pond, but the pond embankments will be stabilized through the use of nature-based solutions and indigenous materials.

198. The land has been confirmed as being community property and owned by the commune and the commune chief has confirmed the agreement and witnessed by community for the utilization of the land for the construction of the community pond. The proposed pond has top dimensions of 50 m x 70 m with other structures and facilities such as concrete stairs, inlet pipe culvert, water filter facility and wire fence.

#### **c. Environmental features**

199. The environmental characteristic of the site are as follows:

- **Vegetation:** The site has some small trees and shrubs, and these will be removed during civil work. There are not any adverse impacts during civil work.
- **Surface water:** The subproject is not located near any water bodies such as rivers, lakes, and reservoir.
- **Land use/Agriculture:** The land surrounding the subproject is private agricultural land and fallow land.



- **Receptors and Access:** The subproject is located near a road that provides an accessible route to all residents and local households to get water from the community pond.

**d. Social characteristics**

200. The population in the village is 765 including 371 women. There are 197 families in this village and the vulnerable households represent 9%. No indigenous people or non-Khmer people are residing in the village. The literacy level is 87% with majority at primary school level (62%) and 38% for junior and senior high school. The main occupation of villagers is agriculture-related activities (98%) while employees represent 2%. About 6% of the population have migrated for work. The villagers that have access to portable water is 96% and 100% of villagers use boiled water/filtered water, and 69% of villagers have a latrine. The poor and very poor represent 42% while medium and better off families represent 54% and 4% respectively.

201. **Indigenous Peoples:** The commune authorities have confirmed that there are no indigenous peoples residing in the village of the proposed subproject.

**e. Reconnaissance visits and public consultation meeting**

202. There was a reconnaissance visit for the environmental and social screening including use of RESA checklists and preliminary climate risk screening and topo survey were conducted as well as the 1<sup>st</sup> PCM dated on 18<sup>th</sup> October 2023 with 18 participants including 10 women, to meet with community people, village chief and commune council members. It was confirmed that the proposed pond will benefit the local community people. A site visit was conducted to investigate the environmental conditions and potential impacts that may be caused during the construction and operation phases. During the meeting, participants were provided with an explanation of the information in the PIB, GRM and PPM as well as the process of data collection/assessment for the DED of the subproject. At the end of the meeting a land sharing agreement was prepared and signed by the representatives of the local authorities and witnessed by the PIU. The 2<sup>nd</sup> PCM was conducted on 18<sup>th</sup> January 2024 with a total of 28 participants including 11 women. The purpose of the meeting was to inform and discuss with the local authorities and the communities the DED including the pond dimension, size of embankment and other structures including concrete stairs, inlet pipe culvert, and wire fence. In addition, there was information on the PIB, GRM, and PPM again provided to participants. A WSUG will be established to manage the community pond and for solving any issues that might occur during the construction and operation phase.

**f. Land acquisition**

203. Based on the Land Acquisition and Resettlement Screening Checklist (LARSC) for this community pond the following was confirmed:

- It was confirmed by the commune chief that this land is public land, that no persons can claim private ownership of the land and that the commune authorities and the village chief fully support the planned rehabilitation of the community pond.
- The total area of the proposed community pond will be less than the land available and there is no loss of any agricultural land, crops, trees or other productive assets and no loss of income source or means of livelihood.
- There will be no loss of access to natural resources, and the land use will not be impacted and there will be no restriction on access to the community pond by all local residents.
- There are also no Project Affected Persons PAPs since there will be no displacement of any person as a result of the rehabilitation of the community pond.
- Thus, in the context of the ESMPF requirement for land acquisition and resettlement impact screening the subproject is fully compliant and there will be no impact on any households and thus no requirement for the preparation of an RP.

204. The **E&S categorization for this community pond will be Category B** due to minor disturbances during the civil works only.

#### 4. CROSS CUTTING ISSUES

205. The following considerations are common to all of the 19 community ponds in PLN province.

##### 4.1 Migration

206. Based on the commune census 2022 for 16 target villages of the subprojects in Pailin province,

13% of the total populations are migrants. Although the COVID-19 pandemic has been receding in Cambodia the recovery of loss employment opportunities has been slower than expected and the resumption of migratory work has been delayed. This is having continuing impacts on the livelihoods of the rural communities. In recent years there has been a reliance on the income generated by economic migration in search of better work and income opportunities.

207. On the other hand, there are not many migrants in the remote areas as the sites of some of the proposed subprojects. The local communities have lost their job opportunity as well since there have been no tourists visiting the ecotourism sites during the COVID-19 pandemic.

#### **4.2 COVID-19 impacts**

208. The baseline survey conducted in Pailin province recorded that 93.6% of households had experienced a decrease in incomes with the main impact being caused by the reduced demand for goods and services with fewer buyers for their products as well as the impact of the closure of public markets and other selling places where they normally sold for their products.

209. To prevent further transmission of CoVID-19, WASH awareness raising has been conducted in each village and increasing numbers of households now have basic handwashing facilities with soap and water at home. Awareness of the importance of washing hands with soap has increased since the CoVID-19 pandemic and ownership of handwashing facilities with the presence of water and soap is crucial for handwashing practice.

#### **4.3 Gender and decision making**

210. Although Cambodian society is not matriarchal the women in rural households play a critical role in decision making particularly in relation to the family finances. They are actively engaged in the production of agricultural products but tend to specialize in activities such as small-scale backyard livestock production as well as basic processing of the products before sale. They also play a key role in the sale and marketing of products in local markets. They are well empowered in the decision-making processes within the household particularly related to expenditure. Lack of basic water, sanitation and hygiene services creates a burden for HHs, and this falls disproportionately on women as they are mostly responsible for meeting the demand of household members for these services.

#### **4.4 Indigenous peoples**

211. There are no Indigenous People (IPs) residing in these villages.

### **5. ENVIRONMENTAL AND SOCIAL IMPACTS AND MITIGATION MEASURES**

#### **5.1 Rapid Environmental and Social Screening Assessment**

212. The Generic Environmental and Social Management Plan (ESMP) including the risk and prevention of CoVID-19, Health and Safety Plan had been developed to cover these impacts and to advise on the prevention of any unforeseen events. The ESMP will be included in the bidding and contract documents for the subprojects/lots, to ensure the awarded contractor understands and be aware of the requirements before a bid is submitted.

213. The PMU/Environment and Social Management Unit (ESMU) together with Environmental and Social Specialists will undertake site visits to ensure compliance with the ESMP and any complaints will be followed up and where necessary the GRM will be used to address Project related environmental or social issues.

#### **5.2 Climate Risk Screening**

214. A Climate Screening Risk Assessment (CSRA) has been completed for these community pond subprojects. In Cambodia, seasonal variability in rainfall patterns is expected to increase, resulting in more intense rainfall during the wet season and the possibility of more severe droughts during the dry season. Given the timescale for significant climate change, it will not have any significant impact on the subprojects,

but it is recommended that all construction should commence before the onset of the rainy season.<sup>7</sup>

### 5.3 Environmental and Social Categorization

215. All of the 19 community pond subprojects have been placed under Category B for environment and social impacts. There will be minor temporary environmental impacts during the civil work, but there is no land acquisition required and there are no identified negative social impacts. Therefore, the Project ESMP can be applied.<sup>8</sup> This document describes the mitigation procedures for all perceived potential impacts of the construction of these community ponds and will be appended to the contract that is awarded and must be adhered to by the contractor. The contractor will be required to prepare a Contractor's Environmental and Social Management Plan (CESMP) and submit monthly reports to the PIU and SP3 on the level of compliance.

### 5.4 Grievance redress Mechanism

216. The Project has developed a GRM that enables concerns to be promptly resolved, using an understandable process that is culturally appropriate and readily accessible at no cost to all PAPs. A grievance can be submitted if any AP(s) believe(s) the subproject is having a detrimental impact on them as a result of land acquisition impacts. For the interests of all parties concerned, the GRM is designed with the objective of solving disputes in the shortest time possible. There are four steps within the GRM corresponding to commune/village, district, provincial and national levels. The GRM is explained to the local authorities and community members during the public consultation meetings and is included in the PIB for each subproject including the contact details for each level.

217. The steps described are summarized below:

- a) **Level 1.** The first level of complaint resolution, following the traditional methods in Cambodia, involved problem solving at the village/commune level at which a solution can be sought amicably on the spot without the need for lodging a formal complaint. A PAP will present their complaints and grievances verbally or in writing to the village chief and/or commune chief. The receiving agent will be obliged to provide immediate written confirmation of receiving the complaint. If after 15 days the aggrieved PAP does not hear from the village and commune chief or if he/she is not satisfied with the decision taken in the first stage, the complaint may be brought to the District Governor's Office.
- b) **Level 2:** In cases where grievances cannot be resolved through problem solving at the commune/village level, complaints/grievances can be filed with the District Governor's office at the second level. The District Governor's Office will record the grievance and offer a solution within 15 days to resolve the complaint to the satisfaction of all concerned. If the complaint cannot be solved at this stage, the District Office will bring the case to the Provincial Resettlement Sub-Committee (PRSC).
- c) **Level 3:** The PRSC meets with the aggrieved party and tries to resolve the situation. The Committee may ask for a review of the DMS by the provincial Department of Land Management, Urban Planning, Construction and Cadastral (DLMUPCC). Within 30 days of the submission of the grievance, the PRSC must make a written decision and submit copies to the MRD/PMU and the AP(s).
- d) **Level 4:** If the aggrieved AP does not hear from the PRSC or is not satisfied, s/he can bring the case to Provincial Court. This is the final stage for adjudicating complaints. The Court will make a written decision and submit copies to the MRD/PMU, PDRD and the PAPs. If any party is still unsatisfied with the Provincial Court judgment, he or she can bring the case to a higher-level court.

218. The PRSC comprises of representatives from the relevant provincial authorities and MEF as follows:

<sup>7</sup> See Annex 6 for Preliminary Climate Risk Screening Checklist for all community pond subprojects.

<sup>8</sup> See Annex 12 for the Environmental and Social Code of Practice and Annex 13 for the Environmental and Social Monitoring Plan.

- Chair: Provincial Governor, or person appointed by the Provincial Governor
- Vice Chair: Director of Provincial Department of Rural Development
- Member: Director of Provincial Department of MEF
- Member: Chief of Provincial Office of Law and Public Security
- Member: District Governor
- Member: Commune councilors
- Member: One Representative of Local Based Civil Society Organization

219. There are no fees or charges levied on the PAP for the lodgments and processing of the complaints under the 1<sup>st</sup> to 3<sup>rd</sup> levels. However, as provided for in the Expropriation Law, the aggrieved AP can file a lawsuit at the Provincial/Municipal Courts, as applicable, to seek a resolution. Such actions will be at the cost of the AP. At this stage, there is no involvement of the General Department of Resettlement (GDR) or IRC-WG unless there is a judicial order from the competent courts.

### 5.5 Project-Affected Peoples Mechanism

220. As part of its strong commitment to responsible and sustainable development, the AIIB has established the Project-Affected People's Mechanism (PPM). This provides an independent and impartial supplementary GRM that empowers individuals and communities potentially impacted by AIIB-financed projects to voice their concerns.

221. The PPM serves as a vital platform for individuals and communities directly or indirectly affected by such projects, including residents, workers, and indigenous communities. It offers a clear avenue for addressing grievances arising from any perceived or potential non-compliance with the AIIB's Environmental and Social Policy (ESP). This includes situations where individuals have been denied access to information or meaningful consultation regarding a project, or where they are dissatisfied with the outcomes of project-level grievance redress mechanisms.

222. By providing a transparent and accessible platform for addressing concerns, the AIIB PPM demonstrates the Bank's commitment to accountability and its dedication to ensuring that its projects contribute positively to the lives of affected communities while adhering to the highest environmental and social standards. This commitment fosters trust and collaboration between the AIIB, project stakeholders, and impacted communities, ultimately contributing to the successful implementation of sustainable infrastructure projects across Asia and beyond.

223. The AIIB PPM can be accessed through the AIIB website where there are instructions provided on how to lodge a complaint including an on-line application form.<sup>9</sup>

## 6. ANALYSIS OF ALTERNATIVES

### 6.1 Summary of all mitigation actions

224. Following the DED as well as the zone of impact/Col that was agreed to during the public consultations and the demarcation, it has been found that the proposed community pond subprojects will have some minor temporary impacts/disruption on residents' movements during the construction. The confirmed findings for these community pond subprojects are as follows:

- a. Meaningful public consultation meetings have been completed with the local authorities in each village with village leaders and the residents who will benefit from the community pond rehabilitation/ construction.
- b. The local commune authorities have confirmed that the site is commune owned and they have consented to the rehabilitation/construction of the community pond.
- c. The rehabilitation of the community ponds will not require any additional but there will be temporary use of one meter of land on each side of the external pond dimensions for the movement of equipment and materials during the construction and this is within the agreed

<sup>9</sup> [How We Assist You - Project-Affected People's Mechanism \(aiib.org\)](http://www.aiib.org)

- zone of impact/Col.
- d. The construction of the Twelve new community ponds (CP001, CP004, CP005, CP007, CP009, CP010, CP011, CP012, CP013, CP014, CP016 and CP017) will be on public land within the commune and will not involve any resettlement or land acquisition.
  - e. The contractor will not use any other land outside of the agreed zone of impact/ Col but will use the existing access roads to the community pond sites.
  - f. All residents of these villages will benefit directly from the proposed community pond rehabilitation/constructions.
  - g. There were no impacts identified on vulnerable households and ID Poor households.
  - h. There has been no coercion of any households by the design team, and this has been verified by the village leaders.
  - i. During the field visits and the public consultations, it was confirmed by the local authorities and consulted people that there is one IPs residing in these communes. These subprojects have all been classified as category B for environment and social safeguards based on the AIIB classification and the approved ESMPF, RPF and IPPF.
  - j. The GRM has been established as described above and it has been explained to the beneficiaries/ likely affected persons/households who participated during the public consultations. In addition, the Project Information Booklet (PIB) which includes the GRM information and its steps, was also distributed to local authorities and all participants. A GRM logbook has been prepared and is available at each commune office for complaint registry and responses if any potential problems may occur during the construction.

## 6.2 Comparison with no subproject scenario

225. The existing community ponds are generally in poor condition with high levels of siltation and consequently reduced storage capacity during the dry season. If there is no action taken to improve these ponds they will continue to deteriorate and will have declining water storage capacity. The rehabilitation/construction of these ponds with appropriate climate risk reduction measures will result in community ponds that are more reliable and with good maintenance and improved management through the Water Supply User Groups (WSUGs) that are established they will bring lasting benefits in the form of reliable water supplied during the dry season to the local residents.

## 6.3 Discussion of benefits to local community to offset against impacts

226. During the public consultation meetings, the residents have been provided with a clear explanation of the scope of the civil work and the possible temporary impacts that may occur during the construction period. They have agreed that these minor and temporary impacts are of little concern to them if the community pond can be upgraded since it will bring good benefits to them through improved water supplies in the dry season. They are all aware of the GRM that has been established and the mechanism through which they can voice their complaints if there are any other unexpected impacts on their land or assets or from the civil work.

## 7. CONCLUSIONS AND RECOMMENDATIONS

227. Internal monitoring must be performed regularly during the implementation of the subprojects, mainly during the construction period. This monitoring will be performed by the PIU supported by the Supervision Engineers and Safeguards Specialists, who are a part of the Design and Construction Supervision Consultant Team for Community Ponds (SP3). The progress of the civil work will be reported in the Project Quarterly Progress Reports and the Semi-annual Safeguard Monitoring Reports that will be prepared by the PMU. In addition, the semi-annual safeguards monitoring report will include the result of the additional public consultation meeting that will be carried out immediately prior to commencement of the civil work.

228. Measures must be taken to avoid disruption of villagers' daily lives. The villagers must be informed in advance when works at specific locations are planned and whether some services or access will be temporarily affected. If any damage to private properties occurs during the construction period, the assets replacement-based compensation will be paid as per the national laws and regulations and AIIB ESP and the project ESMPF. The contractor must support the GRM process and ensure timely and effective

resolution of grievances.

229. The awarded contractor will be responsible for reinstating any land that is used to access the subproject site during construction to the original condition and SP3 team will monitor the progress and report through safeguard monitoring reports. The SP3 team must ensure that private land, temporarily used for access to the sites, is properly restored and returned to the owner without any unnecessary delays. The PIU should closely monitor the construction process and shall ensure that if any impact is caused by the contractor during the civil work, this is reinstated by the contractor strictly in line with the entitlement matrix in the approved Project RPF at the full replacement cost. The PIU are responsible for updating the status of safeguard compliance in the semi-annual safeguard monitoring reports and will include all the relevant supporting documents (i.e. receipt of payments of any compensation made by contractor, full consultations conducted etc.).

230. The PIU should ensure that the subproject does not adversely impact any household during the civil work and will require the contractor to provide alternative access to water in case of temporary restricted access during construction as needed.

---

**Annex 1: Socio-economic data for 16 villages in PLN province (19 community ponds)**

Villages	Population	Male	Female	No. of HH	Ave HH size	No. of vulnerable HH	% non-Khmer
Andoung Thmar (01)	915	455	460	175	5.2	19	0
Ou Chet Pram (02)	814	396	418	201	4.0	45	0
Thnal Kaeng (03)	1,133	569	564	259	4.4	27	0
Koun Damrei (04)	1,075	533	542	297	3.6	26	0
Ou Dounta Leu (05)	416	213	203	94	4.4	6	0
Ou Dounta Kraom (06)	515	230	218	99	5.2	20	0
Dei S'et (pagoda) (07)	462	237	225	113	4.1	12	0
Dei Sa (08)	885	428	457	182	4.9	51	0
Phnum Preal (09)	393	179	214	82	4.8	15	0
Phnum Krenh (010 & 014)	714	350	364	174	4.1	19	0
Bay Sei (011 & 012)	558	271	287	132	4.2	22	0
Ou Kanthieng Va (013)	862	435	427	207	4.2	48	0
Kaoh Kaev (016)	784	379	405	164	4.8	20	0
Tumnob (015)	1,186	629	557	287	4.1	66	0
Srae Anteak (017 & 018)	940	466	474	216	4.3	8	0
Phnum Spong (019)	765	394	371	197	3.9	18	0

Marital status (%)	Couples	Widows	Widowers
Andoung Thmar (01)	86	12	2
Ou Chet Pram (02)	97	2	1
Thnal Kaeng (03)	87	10	3
Koun Damrei (04)	86	13	1
Ou Dounta Leu (05)	87	11	2
Ou Dounta Kraom (06)	82	16	2
Dei S'et (pagoda) (07)	83	15	2
Dei Sa Thmei (08)	81	12	7
Phnum Preal (09)	65	28	7
Phnum Krenh (010 & 014)	92	6	2
Bay Sei (011 & 012)	90	8	2
Ou Kanthieng Va (013)	89	8	3
Tumnob (015)	87	10	3
Kaoh Kaev (016)	80	15	5
Srae Anteak (017 & 018)	80	17	3
Phnum Spong (019)	84	14	2

Education (%)	Illiterate	Literate	Primary	Secondary	High	University
Andoung Thmar (01)	11	89	76	18	5	1
Ou Chet Pram (02)	8	92	83	6	6	5
Thnal Kaeng (03)	14	86	62	15	13	10
Koun Damrei (04)	11	89	77	12	11	0
Ou Dounta Leu (05)	10	90	71	25	4	0
Ou Dounta Kraom (06)	2	98	64	27	7	2

Education (%)	Illiterate	Literate	Primary	Secondary	High	University
Dei S'et (pagoda) (07)	0	100	55	26	16	3
Dei Sa Thmei (08)	6	94	81	12	6	1
Phnum Preal (09)	2	98	61	31	3	5
Phnum Krenh (010 & 014)	16	84	79	20	1	0
Bay Sei (011 & 012)	0	100	75	24	1	0
Ou Kanthieng Va (013)	1	99	81	7	12	0
Tumnob (015)	1	99	67	21	10	2
Kaoh Kaev (016)	2	98	60	29	11	0
Srae Anteak (017 & 018)	14	86	90	7	3	0
Phnum Spong (019)	13	87	62	29	9	0

Occupation (%)	Farming	Employees	Business	Public sector	Health	Fishing
Andoung Thmar (01)	89	1	6	4	0	0
Ou Chet Pram (02)	88	0	12	0	0	0
Thnal Kaeng (03)	88	3	3	6	0	0
Koun Damrei (04)	74	16	9	1	0	0
Ou Dounta Leu (05)	71	25	4	0	0	0
Ou Dounta Kraom (06)	64	27	7	2	0	0
Dei S'et (pagoda) (07)	48	18	21	13	0	0
Dei Sa Thmei (08)	92	1	4	3	0	0
Phnum Preal (09)	77	21	0	2	0	0
Phnum Krenh (010 & 014)	64	36	0	0	0	0
Bay Sei (011 & 012)	96	0	4	0	0	0
Ou Kanthieng Va (013)	89	0	0	11	0	0
Tumnob (015)	71	24	1	4	0	0
Kaoh Kaev (016)	80	0	20	0	0	0
Srae Anteak (017 & 018)	89	0	8	3	0	0
Phnum Spong (019)	98	2	0	0	0	0

Domestic Migration	% of population	% of men	% of women	External migration	% of population
Andoung Thmar (01)	<1	0	<1		0
Ou Chet Pram (02)	5	3	2		4
Thnal Kaeng (03)	1	<1	<1		7
Koun Damrei (04)	5	2	2		6
Ou Dounta Leu (05)	1	1	<1		13
Ou Dounta Kraom (06)	13	7	6		9
Dei S'et (pagoda) (07)	10	6	4		<1
Dei Sa Thmei (08)	6	3	3		14
Phnum Preal (09)	5	3	2		8
Phnum Krenh ((010 & 014)	13	7	6		5
Bay Sei (011 & 012)	8	5	3		13
Ou Kanthieng Va (013)	17	9	8		13
Tumnob (015)	5	3	2		2
Kaoh Kaev (016)	8	4	5	7	



Domestic Migration	% of population	% of men	% of women		% of population
Srae Anteak (017 & 018)	4	2	2		5
Phnum Spong (019)	6	4	2		1

Water/Sanitation (%)	Potable water	Boiled/filtered water	Latrine	No latrine	
Andoung Thmar (01)	86	86	40	60	
Ou Chet Pram (02)	97	100	23	77	
Thnal Kaeng (03)	85	100	71	29	
Koun Damrei (04)	90	100	84	16	
Ou Dounta Leu (05)	33	20	17	83	
Ou Dounta Kraom (06)	25	24	14	86	
Dei S'et (pagoda) (07)	100	100	76	24	
Dei Sa Thmei (08)	90	96	94	6	
Phnum Preal (09)	85	67	67	33	
Phnum Krenh (010 & 014)	91	100	78	22	
Bay Sei ((011 & 012)	78	100	97	3	
Ou Kanthieng Va (013)	100	100	100	0	
Tumnob (015)	81	100	34	66	
Kaoh Kaev (016)	91	100	83	17	
Srae Anteak (017 & 018)	88	100	60	40	
Phnum Spong (019)	96	100	69	31	

Poverty levels (%)	Very poor	Poor	Medium	Better off	
Andoung Thmar (01)	32	19.3	43.2	5.5	
Ou Chet Pram (02)	18.0	19.9	57.0	5.1	
Thnal Kaeng (03)	17.9	12.0	65.3	4.9	
Koun Damrei (04)	17.4	36.7	41.0	4.9	
Ou Dounta Leu (05)	9.2	30.3	56.0	4.5	
Ou Dounta Kraom (06)	17.7	24.7	51.8	5.8	
Dei S'et (pagoda) (07)	2.6	21.9	70.3	5.1	
Dei Sa Thmei (08)	6.9	22.6	66.0	4.6	
Phnum Preal (09)	5.9	33.3	55.4	5.4	
Phnum Krenh (010 & 014)	5.3	29.0	60.8	4.9	
Bay Sei (011 & 012)	7.1	34.0	53.9	5.0	
Ou Kanthieng Va (013)	9.4	36.1	49.4	5.0	
Tumnob (015)	12.0	30.7	52.5	4.8	
Kaoh Kaev (016)	10.5	21.0	63.2	5.3	
Srae Anteak (017 & 018)	10	14.1	70.4	5.4	
Phnum Spong (019)	11.5	30.1	54.2	4.1	



PLN-CP003, Thnal Kaeng village, Ou Andoung commune

PLN-CP004, Koun Damrei village, Stueng Trang commune



ព្រះរាជាណាចក្រកម្ពុជា  
Kingdom of Cambodia  
ជាតិ សាសនា ព្រះមហាក្សត្រ  
Nation Religion King

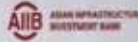

លិខិតបញ្ជាក់ដីសំរាប់សាងសង់ឬស្តារឡើងវិញសម្រាប់សហគមន៍បឹងសម្រាប់ប្រើប្រាស់សម្រាប់គោលដៅគម្រោង NRRPCP  
(Letter to certify the proposed construction or restoration of community pond for NRRPCP)

យើងខ្ញុំជាប្រធានក្រុមប្រឹក្សាភិបាលសហគមន៍ស្នាក់នៅទីក្រុងថ្មីនៃសហគមន៍ស្នាក់នៅសង្កាត់ស្រែចម្រុះទឹកសាបាមនៃសហគមន៍ស្នាក់នៅ  
We, the chief of commune councilor to deeming certify that, the proposed community pond, is located in:

ភូមិ/Village: ស្រែសំរែង ឃុំ/សង្កាត់/Commune: ស្រែសំរែង ស្រុក/ក្រុង/District: ស្រែសំរែង ខេត្ត/Province: ស្រែសំរែង

ដីសម្រាប់សាងសង់ឬស្តារឡើងវិញសម្រាប់សហគមន៍បឹងសម្រាប់ប្រើប្រាស់សម្រាប់គោលដៅគម្រោង NRRPCP លើកំណត់ដីបឹង  
A vacant land of community for community pond construction or restoration for NRRPCP.

ទំហំទីតាំង External size of community pond	ផ្ទៃដី (ម <sup>២</sup> - ហិកតា/ឡ) Land sizes m <sup>2</sup> /ha	ចំនួនដើមឈើ Number of Trees	របៀបផ្សេងៗ Other Infrastructure
<u>ទំហំបឹងស្រែសំរែង</u>	<u>55 x 55 m</u>		

សមាជិកក្រុមប្រឹក្សាភិបាលសហគមន៍/Village development committee No.1: [Signature]  
(ឈ្មោះ និងស្នាមមេដៃ) Name and thumb prints

សមាជិកក្រុមប្រឹក្សាភិបាលសហគមន៍/Village development committee No.2: [Signature]  
(ឈ្មោះ និងស្នាមមេដៃ) Name and thumb prints

សមាជិកក្រុមប្រឹក្សាភិបាលសហគមន៍/Village development committee No.3: [Signature]  
(ឈ្មោះ និងស្នាមមេដៃ) Name and thumb prints

Date/ថ្ងៃ ខែ ឆ្នាំ: 11/05/2023  
បានឃើញ និង យល់ព្រម និង អនុញ្ញាត  
ឈ្មោះ/ Chief of Village

Date/ថ្ងៃ ខែ ឆ្នាំ: 11/05/2023  
បានឃើញ និង យល់ព្រម និង អនុញ្ញាត  
ឈ្មោះ/ Chief of Commune/Sangkat



ព្រះរាជាណាចក្រកម្ពុជា  
Kingdom of Cambodia  
ជាតិ សាសនា ព្រះមហាក្សត្រ  
Nation Religion King

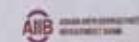

លិខិតបញ្ជាក់ដីសំរាប់សាងសង់ឬស្តារឡើងវិញសម្រាប់សហគមន៍បឹងសម្រាប់ប្រើប្រាស់សម្រាប់គោលដៅគម្រោង NRRPCP  
(Letter to certify the proposed construction or restoration of community pond for NRRPCP)

យើងខ្ញុំជាប្រធានក្រុមប្រឹក្សាភិបាលសហគមន៍ស្នាក់នៅទីក្រុងថ្មីនៃសហគមន៍ស្នាក់នៅសង្កាត់ស្រែចម្រុះទឹកសាបាមនៃសហគមន៍ស្នាក់នៅ  
Venerable, the chief of pagoda to deeming certify that, the proposed community pond, is located in:

ភូមិ/Village: ក្បាលស្រែ ឃុំ/សង្កាត់/Commune: ក្បាលស្រែ ស្រុក/ក្រុង/District: ស្រែសំរែង ខេត្ត/Province: ស្រែសំរែង

ដីសម្រាប់សាងសង់ឬស្តារឡើងវិញសម្រាប់សហគមន៍បឹងសម្រាប់ប្រើប្រាស់សម្រាប់គោលដៅគម្រោង NRRPCP លើកំណត់ដីបឹង  
A vacant land of pagoda campus for community pond construction or restoration for NRRPCP.

ទំហំទីតាំង External size of community pond	ផ្ទៃដី (ម <sup>២</sup> - ហិកតា/ឡ) Land sizes m <sup>2</sup> /ha	ចំនួនដើមឈើ Number of Trees	របៀបផ្សេងៗ Other Infrastructure
<u>ទំហំបឹង ២០០ 120 x 120 ម<sup>២</sup></u>	<u>120 x 120 ម<sup>២</sup></u>		

សមាជិកក្រុមប្រឹក្សាភិបាលសហគមន៍/Pagoda committee No.1: [Signature]  
(ឈ្មោះ និងស្នាមមេដៃ) Name and thumb prints

សមាជិកក្រុមប្រឹក្សាភិបាលសហគមន៍/Pagoda committee No.2: [Signature]  
(ឈ្មោះ និងស្នាមមេដៃ) Name and thumb prints



សមាជិកក្រុមប្រឹក្សាភិបាលសហគមន៍/Pagoda committee No.3: [Signature]  
(ឈ្មោះ និងស្នាមមេដៃ) Name and thumb prints

Date/ថ្ងៃ ខែ ឆ្នាំ: 11/05/2023  
បានឃើញ និង យល់ព្រម និង អនុញ្ញាត  
ឈ្មោះ/ Chief of Pagoda



PLN-CP005, Ou Dounta Leu village, Stueng Trang commune

PLN-CP006, Ou Dounta Kroam village, Stueng Trang commune

**ព្រះរាជាណាចក្រកម្ពុជា**  
 Kingdom of Cambodia  
 ជាតិ សាសនា ព្រះមហាក្សត្រ  
 Nation Religion King  

**លិខិតបញ្ជាក់ពីសីល្បែងសាងសង់ឬស្រោចស្រូវនៃសហគមន៍ស្រែចម្ការសម្រាប់ប្រើប្រាស់សម្រាប់គោលដៅគោលដៅ**  
(Letter to certify the proposed construction or restoration of community pond for NRRPCP)

យើងខ្ញុំជាប្រធានក្រុមប្រឹក្សាភិបាលសហគមន៍ស្រែចម្ការជាតិដែលបានប្រកាសសាងសង់ស្រែចម្ការសម្រាប់ប្រើប្រាស់សម្រាប់គោលដៅគោលដៅ  
 We, the chief of commune councilor to deeming certify that, the proposed community pond, is located in:  
 ភូមិ/Village: ភូមិស្រែចម្ការ សង្កាត់/Commune: ស្រែចម្ការ ក្រុង/ក្រុង/District: ស្រែចម្ការ ខេត្ត/Province: ស្រែចម្ការ

គិតជាទីតាំងសម្រាប់សាងសង់ស្រែចម្ការសម្រាប់ប្រើប្រាស់សម្រាប់គោលដៅគោលដៅ (in vacant land of community for community pond construction or restoration for NRRPCP).

ទំហំទីតាំង External size of community pond	ចំនួន ដុំដី (ម <sup>2</sup> ត្រីកោណ) Land sizes m <sup>2</sup> /in	ចំនួនដើមឈើ Number of Trees	របៀបស្រោចស្រូវ Other infrastructure
<u>៥០០០ ម<sup>2</sup></u>	<u>៥០០០</u>		



គណៈកម្មាធិការសហគមន៍ស្រែចម្ការ/Village development committee No.1: គណៈកម្មាធិការ  
 (ឈ្មោះ និងស្នាមមេដៃ) Name and thumb prints

គណៈកម្មាធិការសហគមន៍ស្រែចម្ការ/Village development committee No.2: គណៈកម្មាធិការ  
 (ឈ្មោះ និងស្នាមមេដៃ) Name and thumb prints

គណៈកម្មាធិការសហគមន៍ស្រែចម្ការ/Village development committee No.3: គណៈកម្មាធិការ  
 (ឈ្មោះ និងស្នាមមេដៃ) Name and thumb prints

Date/ថ្ងៃ ខែ ឆ្នាំ: 21 11 22  
 បានឃើញ និង យល់ព្រម/Seen and Agreed  
 នាយក/ Chief of Village

Date/ថ្ងៃ ខែ ឆ្នាំ: 22 11 23  
 បានឃើញ និង យល់ព្រម/Seen and Agreed  
 នាយក/ Chief of Commune/Sangkat  



**ព្រះរាជាណាចក្រកម្ពុជា**  
 Kingdom of Cambodia  
 ជាតិ សាសនា ព្រះមហាក្សត្រ  
 Nation Religion King  

**លិខិតបញ្ជាក់ពីសីល្បែងសាងសង់ឬស្រោចស្រូវនៃសហគមន៍ស្រែចម្ការសម្រាប់ប្រើប្រាស់សម្រាប់គោលដៅគោលដៅ**  
(Letter to certify the proposed construction or restoration of community pond for NRRPCP)

យើងខ្ញុំជាប្រធានក្រុមប្រឹក្សាភិបាលសហគមន៍ស្រែចម្ការជាតិដែលបានប្រកាសសាងសង់ស្រែចម្ការសម្រាប់ប្រើប្រាស់សម្រាប់គោលដៅគោលដៅ  
 We, the chief of commune councilor to deeming certify that, the proposed community pond, is located in:  
 ភូមិ/Village: ភូមិស្រែចម្ការ សង្កាត់/Commune: ស្រែចម្ការ ក្រុង/ក្រុង/District: ស្រែចម្ការ ខេត្ត/Province: ស្រែចម្ការ

គិតជាទីតាំងសម្រាប់សាងសង់ស្រែចម្ការសម្រាប់ប្រើប្រាស់សម្រាប់គោលដៅគោលដៅ (in vacant land of community for community pond construction or restoration for NRRPCP).

ទំហំទីតាំង External size of community pond	ចំនួន ដុំដី (ម <sup>2</sup> ត្រីកោណ) Land sizes m <sup>2</sup> /in	ចំនួនដើមឈើ Number of Trees	របៀបស្រោចស្រូវ Other infrastructure
<u>៥០០០ ម<sup>2</sup></u>	<u>៦០០០ x ៥០០០</u>		

គណៈកម្មាធិការសហគមន៍ស្រែចម្ការ/Village development committee No.1: គណៈកម្មាធិការ  
 (ឈ្មោះ និងស្នាមមេដៃ) Name and thumb prints

គណៈកម្មាធិការសហគមន៍ស្រែចម្ការ/Village development committee No.2: គណៈកម្មាធិការ  
 (ឈ្មោះ និងស្នាមមេដៃ) Name and thumb prints

គណៈកម្មាធិការសហគមន៍ស្រែចម្ការ/Village development committee No.3: គណៈកម្មាធិការ  
 (ឈ្មោះ និងស្នាមមេដៃ) Name and thumb prints

Date/ថ្ងៃ ខែ ឆ្នាំ: 22 11 23  
 បានឃើញ និង យល់ព្រម/Seen and Agreed  
 នាយក/ Chief of Village

Date/ថ្ងៃ ខែ ឆ្នាំ: 22 11 23  
 បានឃើញ និង យល់ព្រម/Seen and Agreed  
 នាយក/ Chief of Commune/Sangkat  















PLN-CP019, Phnum Spong village, Sala Krau commune



ព្រះរាជាណាចក្រកម្ពុជា  
Kingdom of Cambodia  
ជាតិ សាសនា ព្រះមហាក្សត្រ  
Nation Religion King

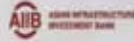

លិខិតបញ្ជាក់ពីទីតាំងប្រតិបត្តិការសាងសង់ឬស្រោចស្រាវជ្រាវសម្រាប់សាងសង់ឬស្រោចស្រាវជ្រាវសម្រាប់សម្រួលស្រះសាមញ្ញសម្រាប់ NRRPCP  
(Letter to certify the proposed construction or restoration of community pond for NRRPCP)

យើង ជាប្រធានក្រុមប្រឹក្សាភិបាលសង្កាត់សាងសង់ស្រះសាមញ្ញសម្រាប់ NRRPCP ដែលស្ថិតនៅក្នុងភូមិសាងសង់ស្រះសាមញ្ញសម្រាប់ NRRPCP ទីកសហគមន៍សាងសង់ស្រះសាមញ្ញសម្រាប់ NRRPCP  
We, the chief of commune councilor to deeming certify that, the proposed community pond, is located in  
Village: ភូមិសាងសង់ស្រះសាមញ្ញសម្រាប់ NRRPCP Commune: សាងសង់ស្រះសាមញ្ញសម្រាប់ NRRPCP District: សាងសង់ស្រះសាមញ្ញសម្រាប់ NRRPCP Province: សាងសង់ស្រះសាមញ្ញសម្រាប់ NRRPCP

ទីតាំងទីតាំងសាងសង់ស្រះសាមញ្ញសម្រាប់ NRRPCP ដែលស្ថិតនៅក្នុងភូមិសាងសង់ស្រះសាមញ្ញសម្រាប់ NRRPCP ទីកសហគមន៍សាងសង់ស្រះសាមញ្ញសម្រាប់ NRRPCP ជា  
land of community for community pond construction or restoration for NRRPCP.

ទំហំទីតាំង External size of community pond	ផ្ទៃដី (ម <sup>២</sup> ប្រហែល) Land sizes m <sup>2</sup> /m	ចំនួនដើមឈើ Number of Trees	របៀបសាងសង់ផ្សេងៗ Other Infrastructure
<u>៩ម៉ែត្រ x ៧ម៉ែត្រ</u>	<u>60m x 40m</u>		

ក្រុមប្រឹក្សាភិបាលសង្កាត់សាងសង់ស្រះសាមញ្ញសម្រាប់ NRRPCP No.1: សាងសង់ស្រះសាមញ្ញសម្រាប់ NRRPCP  
(ឈ្មោះ និងស្នាមមេដៃ) Name and thumb prints

ក្រុមប្រឹក្សាភិបាលសង្កាត់សាងសង់ស្រះសាមញ្ញសម្រាប់ NRRPCP No.2: សាងសង់ស្រះសាមញ្ញសម្រាប់ NRRPCP  
(ឈ្មោះ និងស្នាមមេដៃ) Name and thumb prints

ក្រុមប្រឹក្សាភិបាលសង្កាត់សាងសង់ស្រះសាមញ្ញសម្រាប់ NRRPCP No.3: សាងសង់ស្រះសាមញ្ញសម្រាប់ NRRPCP  
(ឈ្មោះ និងស្នាមមេដៃ) Name and thumb prints

Date/ថ្ងៃ ខែ ឆ្នាំ: ២០ ខែ ១១ ឆ្នាំ ២០២៣  
បានឃើញ និង អនុញ្ញាត/Seen and Agreed  
ស្រី ប្រធានសង្កាត់  
Chief of Village

ស្រី ប្រធានសង្កាត់

Date/ថ្ងៃ ខែ ឆ្នាំ: ២០ ខែ ១១ ឆ្នាំ ២០២៣  
បានឃើញ និង អនុញ្ញាត/Seen and Approved  
ស្រី ប្រធានសង្កាត់  
Chief of Commune/Sangkat  
ស្រី ប្រធានសង្កាត់

Annex 3: Detailed Engineering Design for Typical Community Ponds

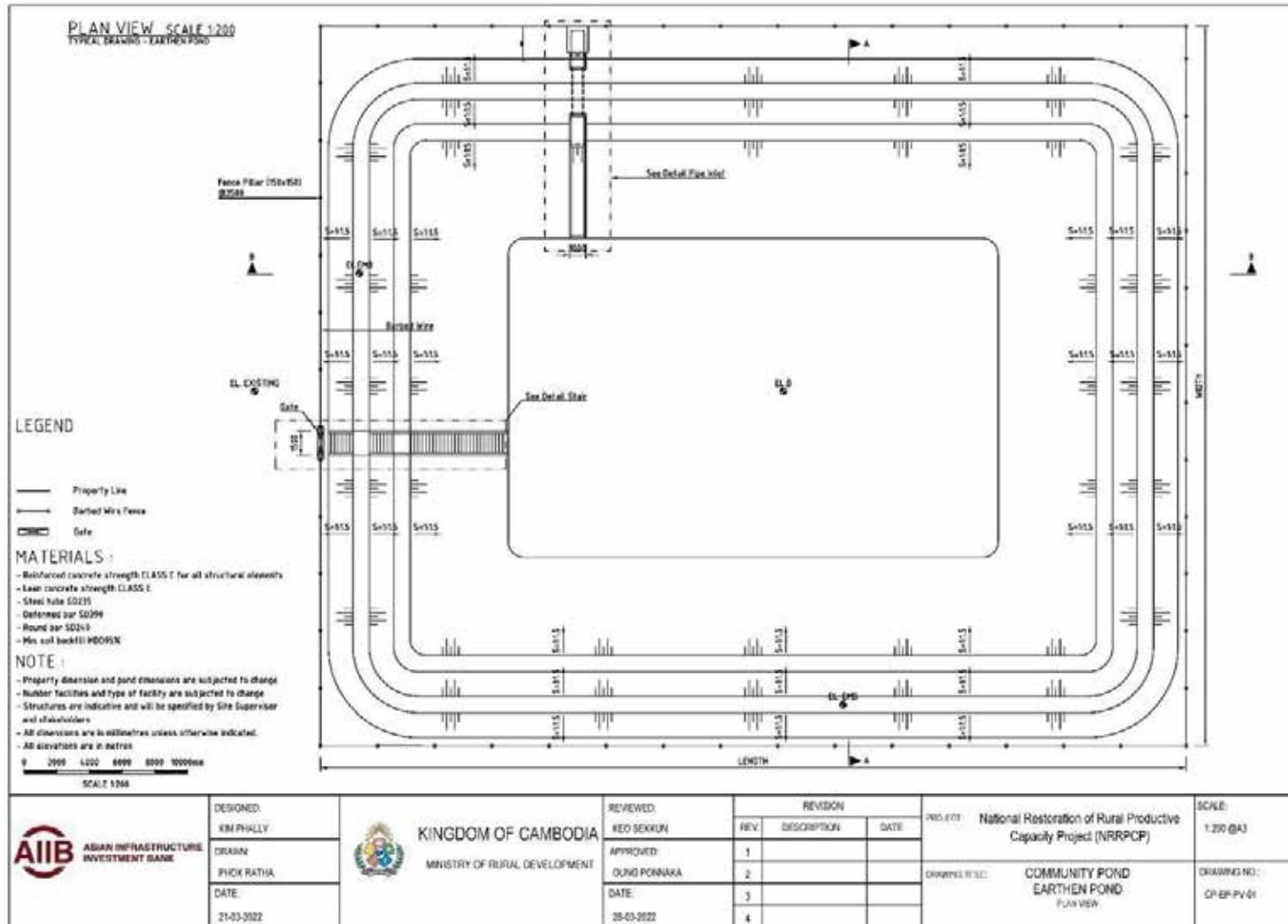

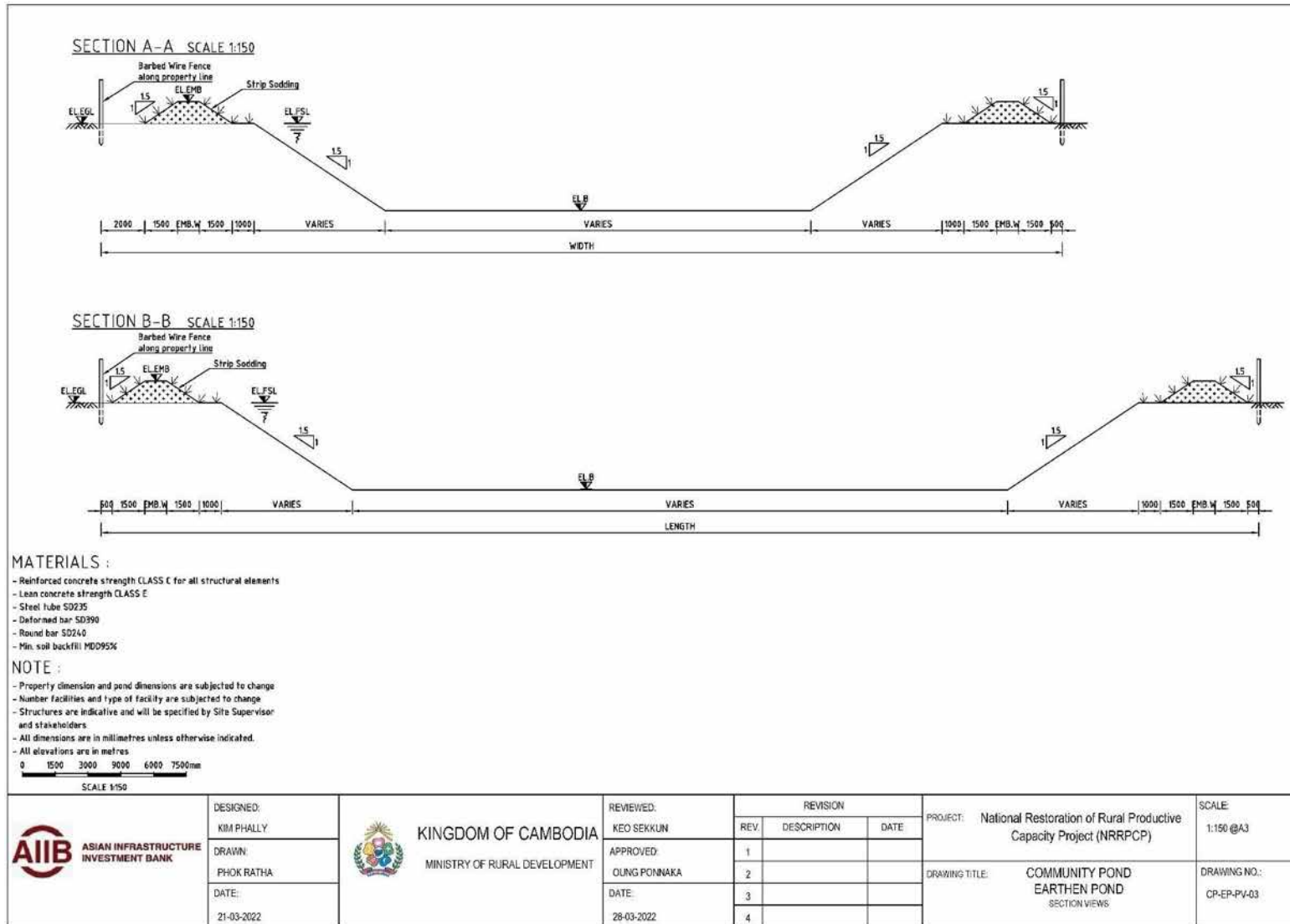

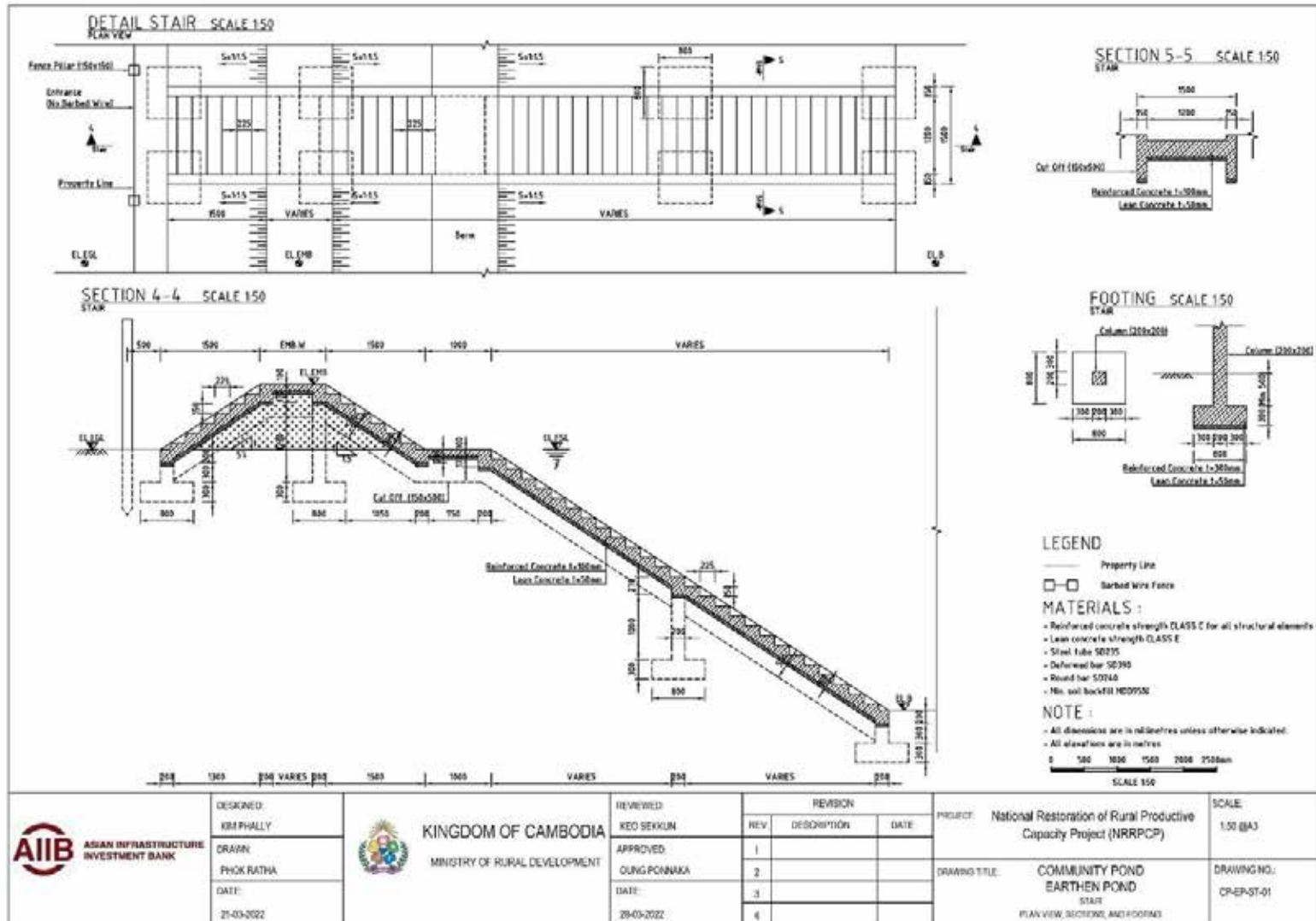

<p><b>ASIAN INFRASTRUCTURE INVESTMENT BANK</b></p>	DESIGNED: KIM PHALLY	<p><b>KINGDOM OF CAMBODIA</b> MINISTRY OF RURAL DEVELOPMENT</p>	REVIEWED: KEO SEKKUN	REVISION		PROJECT: National Restoration of Rural Productive Capacity Project (NRRPCP)  DRAWING TITLE: COMMUNITY POND BARTHEN POND STAIR  PLAN VIEW, SECTIONS, AND FOOTINGS	SCALE: 1:50 (A3)	
	DRAWN: PHOK RATHA		APPROVED: OUNG PONNAXA	REV	DESCRIPTION		DATE	DRAWING NO.:
	DATE: 21-03-2022		DATE: 29-03-2022	1				CP-EP-ST-01
				2				
			3					
			4					

**Annex 4: Rapid Environmental and Social Assessment Checklist (PLN province)**

Environmental and Social Safeguards	Yes	No	Andoung Thmar village (PLN - CP001)	Ou Chet Pram village (PLN-CP002)	Thnai Kaeng village (PLN=CP003)
a. Is the subproject area adjacent to or within any of the following environmentally sensitive areas? - Wetlands, Mangrove, Estuarine	-	√	These are all new community ponds, but they are not located in any environmentally sensitive areas.		
b. Will the subproject cause impairment of historical/cultural areas; disfiguration of landscape or potential loss/damage to physical cultural resources?	-	√	There will be no such impacts that cause impairment of historical/cultural areas and other landscape.		
c. Will the subproject cause disturbance to precious ecology (e.g. sensitive or protected areas)?	-	√	There will be no disturbance to precious ecology as subproject is surrounded by agricultural land and village land.		
d. Will the subproject cause alteration of surface water hydrology of waterways, resulting in increased sediment in streams affected by increased soil erosion at the construction site?	-	√	There will be no physical water source is connected to the subproject.		
e. Will the subproject cause deterioration of surface water quality due to silt runoff and sanitary wastes from worker-based camps and chemicals used in construction?	-	√	There is no connection to any physical water body to the subproject. In addition, environmental safeguard monitoring will be conducted during construction.		
f. Will the subproject cause increased air pollution due to the subproject construction and operation?	-	√	There will be no adverse impacts from air pollution generation during construction phase. The subproject uses with small machineries for short time.		
g. Will the subproject cause noise and vibration due to project construction or operation?	-	√	The contractor is required to apply WASH and OEHSP/CEHMP. Additionally, environmental monitoring/inspection will be conducted.		
h. Will the subproject have poor sanitation and solid waste disposal in construction camps and work sites, and possible transmission of communicable diseases (such as STI's and HIV/AIDS) from workers to local populations?	-	√	The contractor is required to apply WASH and OEHSP/ CEHSP work in place with additional environmental safeguard inspection.		
i. Will the subproject create temporary breeding habitats for diseases such as those transmitted by mosquitoes and rodents?	-	√	Small numbers of unskilled workers will be employed temporarily during pond construction phase.		
j. Will the subproject result in a large population influx during project construction and operation that causes increased burden on social infrastructure and services (such as water supply and sanitation systems)?	-	√	Small numbers of unskilled workers will be employed temporarily during pond construction phase.		

Environmental and Social Safeguards	Yes	No	Andoung Thmar village (PLN - CP001)	Ou Chet Pram village (PLN-CP002)	Thnai Kaeng village (PLN=CP003)
k. Will the subproject risks and vulnerabilities relate to occupational health and safety due to physical, chemical, biological, and radiological hazards during project construction and operation?	-	√	None of these impacts are anticipated. All contractors will be required to provide OEHS training.		
l. Will the subproject risks relate to community health and safety due to the transport, storage, and use and/or disposal of materials such as explosives, fuel and other chemicals during construction and operation?	-	√	The subprojects will not require the use of explosives and there will be requirement for the use of any bitumen materials.		
m. Will the subproject pose community safety risks due to both accidental and natural causes, especially where the structural elements or components of the project are accessible to members of the affected community or where their failure could result in injury to the community throughout project construction, operation and decommissioning?	-	√	The contractors will be required to ensure that appropriate signage and safety barriers are erected to prevent any risk of accidents.		
n. Will the subproject generate solid waste and/or hazardous waste?	-	√	There will be no hazardous waste generated and sold waste will be disposed of properly. .		
o. Will the subproject use any chemicals?	-	√	No chemicals other than fuel oil will be used.		
p. Will the subproject generate wastewater during construction or operation?	-	√	No wastewater will be generated by the subproject.		
q. Will the subproject risk of landmines/UXO?	-	√	No UXO materials have been reported in the area.	No UXO materials have been reported in the area.	No UXO materials have been reported in the area.
r. Will the subproject increase the risk of CoVID19 pandemic and HIV/AIDS?	-	√	All contractors will be required to prepare and implement a Community Environmental and Health Safety Plan.		
s. Will the subproject be located in a flooded area?	-	√	The site is not liable to flooding.	The site is not liable to flooding.	The site is not liable to flooding.
If the answer to any of the questions in this section is YES, an Environmental Impact Assessment which includes an Environmental Management Plan and an Environmental Monitoring Plan needs to be prepared and attached.			n.a.	n.a.	n.a.



Environmental and Social Safeguards	Yes	No	Koun Damrei village (PLN-CP004)	Ou Dounta Leu village (PLN - CP005)	Ou Dounta Kraom village (PLN-CP006)
a. Is the subproject area adjacent to or within any of the following environmentally sensitive areas? - Wetlands, Mangrove, Estuarine	-	√	The proposed new pond is not located in any environmentally sensitive areas.	The proposed new pond is not located in any environmentally sensitive areas.	This existing pond is not located in any environmentally sensitive areas.
b. Will the subproject cause impairment of historical/cultural areas; disfiguration of landscape or potential loss/damage to physical cultural resources?	-	√	There will be no such impacts.	There will be no such impacts.	There will be no such impacts.
c. Will the subproject cause disturbance to precious ecology (e.g. sensitive or protected areas)?	-	√	There will be no such impacts.	There will be no such impacts.	There will be no such impacts.
d. Will the subproject cause alteration of surface water hydrology of waterways, resulting in increased sediment in streams affected by increased soil erosion at the construction site?	-	√	The pond will not be connected to any physical water body	The pond will not be connected to any physical water body	The existing pond is not connected to any physical water body
e. Will the subproject cause deterioration of surface water quality due to silt runoff and sanitary wastes from worker-based camps and chemicals used in construction?	-	√	The pond will not be connected to any physical water body	The pond will not be connected to any physical water body	The existing pond is not connected to any physical water body
f. Will the subproject cause increased air pollution due to the subproject construction and operation?	-	√	Temporary impacts during construction and only minor in nature.		
g. Will the subproject cause noise and vibration due to project construction or operation?	-	√	The use of heavy equipment will result in some noise but will occur only during daylight hours.		
h. Will the subproject have poor sanitation and solid waste disposal in construction camps and work sites, and possible transmission of communicable diseases (such as STI's and HIV/AIDS) from workers to local populations?	-	√	The contractor will be required to ensure that the workers camp is kept clean and sanitary and there will be proper disposal of all domestic waste.		
i. Will the subproject create temporary breeding habitats for diseases such as those transmitted by mosquitoes and rodents?	-	√	The contractor will be required to ensure that the workers camp is kept clean and sanitary and there will be proper disposal of domestic waste.		
j. Will the subproject result in a large population influx during project construction and operation that causes increased burden on social infrastructure and services (such as water supply and sanitation systems)?	-	√	Not anticipated. The contractor will be required to recruit unskilled labour from surrounding communities and not import labour from other areas.		

Environmental and Social Safeguards	Yes	No	Koun Damrei village (PLN-CP004)	Ou Dounta Leu village (PLN - CP005)	Ou Dounta Kraom village (PLN-CP006)
k. Will the subproject risks and vulnerabilities relate to occupational health and safety due to physical, chemical, biological, and radiological hazards during project construction and operation?	-	√	None of these impacts are anticipated.		
l. Will the subproject risks relate to community health and safety due to the transport, storage, and use and/or disposal of materials such as explosives, fuel and other chemicals during construction and operation?	-	√	The subprojects will not require the use of explosives and there will no use of any bitumen materials.		
m. Will the subproject pose community safety risks due to both accidental and natural causes, especially where the structural elements or components of the project are accessible to members of the affected community or where their failure could result in injury to the community throughout project construction, operation and decommissioning?	-	√	The contractor will be required to ensure that appropriate signage and safety barriers are erected to prevent any risk of accidents.		
n. Will the subproject generate solid waste and/or hazardous waste?	-	√	There will be no hazardous waste generated and solid waste will be disposed of properly. .		
o. Will the subproject use any chemicals?	-	√	No chemicals other than fuel oil will be used.		
p. Will the subproject generate wastewater during construction or operation?	-	√	No wastewater will be generated by the subproject.		
q. Will the subproject risk of landmines/UXO?	-	√	No UXO materials have been reported in the area.	No UXO materials have been reported in the area.	No UXO materials have been reported in the area.
r. Will the subproject increase the risk of CoVID19 pandemic and HIV/AIDS?	-	√	Contractor will be required to prepare and implement a Community Environmental and Health Safety Plan.		
s. Will the subproject be located in a flooded area?	-	√	The site is not liable to flooding.	The site is not liable to flooding.	The site is not liable to flooding.
If the answer to any of the questions in this section is YES, an Environmental Impact Assessment which includes an Environmental Management Plan and an Environmental Monitoring Plan needs to be prepared and attached.	-	-	n.a.	n.a.	n.a.

Environmental and Social Safeguards	Yes	No	Dei Saeit pagoda (PLN-CP007)	De Sa village (PLN-CP008)	Phnum Preal (PLN-CP009)
a. Is the subproject area adjacent to or within any of the following environmentally sensitive areas? - Wetlands, Mangrove, Estuarine	-	√	The proposed new pond is not located in any environmentally sensitive areas.	The existing pond is not located in any environmentally sensitive areas.	The proposed new pond is not located in any environmentally sensitive areas.
b. Will the subproject cause impairment of historical/cultural areas; disfiguration of landscape or potential loss/damage to physical cultural resources?	-	√	The site is located within the pagoda but will have no impacts.	There will be no such impacts.	The site is located within the pagoda but will have no impacts.
c. Will the subproject cause disturbance to precious ecology (e.g. sensitive or protected areas)?	-	√	There will be no such impacts.	There will be no such impacts.	There will be no such impacts.
d. Will the subproject cause alteration of surface water hydrology of waterways, resulting in increased sediment in streams affected by increased soil erosion at the construction site?	-	√	The proposed new pond is not connected to any physical water body	The existing pond is not connected to any physical water body	The proposed new pond is not connected to any physical water body
e. Will the subproject cause deterioration of surface water quality due to silt runoff and sanitary wastes from worker-based camps and chemicals used in construction?	-	√	The proposed new pond will not be connected to any physical water body	The existing pond is not connected to any physical water body	The proposed new pond will not be connected to any physical water body
f. Will the subproject cause increased air pollution due to the subproject construction and operation?	-	√	Temporary impacts during construction and only minor in nature.		
g. Will the subproject cause noise and vibration due to project construction or operation?	-	√	The use of heavy equipment will result in some noise but will occur only during daylight hours.		
h. Will the subproject have poor sanitation and solid waste disposal in construction camps and work sites, and possible transmission of communicable diseases (such as STI's and HIV/AIDS) from workers to local populations?	-	√	The contractor will be required to ensure that the workers camp is kept clean and sanitary and there will be proper disposal of all domestic waste.		
i. Will the subproject create temporary breeding habitats for diseases such as those transmitted by mosquitoes and rodents?	-	√	The contractor will be required to ensure that the workers camp is kept clean and sanitary and there will be proper disposal of domestic waste.		
j. Will the subproject result in a large population influx during project construction and operation that causes increased burden on social infrastructure and services (such as water supply and sanitation systems)?	-	√	Not anticipated. The contractor will be required to recruit unskilled labour from surrounding communities and not import labour from other areas.		

Environmental and Social Safeguards	Yes	No	Dei Saeit pagoda (PLN-CP007)	De Sa village (PLN-CP008)	Phnum Preal (PLN-CP009)
k. Will the subproject risks and vulnerabilities relate to occupational health and safety due to physical, chemical, biological, and radiological hazards during project construction and operation?	-	√	None of these impacts are anticipated.		
l. Will the subproject risks relate to community health and safety due to the transport, storage, and use and/or disposal of materials such as explosives, fuel and other chemicals during construction and operation?	-	√	The subprojects will not require the use of explosives and there will no use of bitumen materials.		
m. Will the subproject pose community safety risks due to both accidental and natural causes, especially where the structural elements or components of the project are accessible to members of the affected community or where their failure could result in injury to the community throughout project construction, operation and decommissioning?	-	√	The contractor will be required to ensure that appropriate signage and safety barriers are erected to prevent any risk of accidents.		
n. Will the subproject generate solid waste and/or hazardous waste?	-	√	There will be no hazardous waste generated and solid waste will be disposed of properly. .		
o. Will the subproject use any chemicals?	-	√	No chemicals other than fuel oil will be used.		
p. Will the subproject generate wastewater during construction or operation?	-	√	No wastewater will be generated by the subproject.		
q. Will the subproject risk of landmines/UXO?	-	√	No UXO materials have been reported in the area.	No UXO materials have been reported in the area.	No UXO materials have been reported in the area.
r. Will the subproject increase the risk of CoVID19 pandemic and HIV/AIDS?	-	√	Contractor will be required to prepare and implement a Community Environmental and Health Safety Plan.		
s. Will the subproject be located in a flooded area?	-	√	The site is not liable to flooding.	The site is not liable to flooding.	The site is not liable to flooding.
If the answer to any of the questions in this section is YES, an Environmental Impact Assessment which includes an Environmental Management Plan and an Environmental Monitoring Plan needs to be prepared and attached.	-	-	n.a.	n.a.	n.a.

Environmental and Social Safeguards	Yes	No	Phnum Krenh school (PLN-CP010)	Bay Sei village (1) (PLN-CP011)	Bay Sei village (2) (PLN-CP012)
a. Is the subproject area adjacent to or within any of the following environmentally sensitive areas? - Wetlands, Mangrove, Estuarine	-	√	This is a new community pond located within the school compound and is not in any environmentally sensitive areas.	This is a proposed new pond, but it is not located in any environmentally sensitive areas.	This is a proposed new pond, but it is not located in any environmentally sensitive areas.
b. Will the subproject cause impairment of historical/cultural areas; disfiguration of landscape or potential loss/damage to physical cultural resources?	-	√	The site is not located within any historical/cultural areas.	The site is not located within any historical/cultural areas.	The site is not located within any historical/cultural areas.
c. Will the subproject cause disturbance to precious ecology (e.g. sensitive or protected areas)?	-	√	There will be no such impacts.	There will be no such impacts.	There will be no such impacts.
d. Will the subproject cause alteration of surface water hydrology of waterways, resulting in increased sediment in streams affected by increased soil erosion at the construction site?	-	√	The proposed new pond is not connected to any physical water body	The proposed new pond is not connected to any physical water body	The proposed new pond is not connected to any physical water body
e. Will the subproject cause deterioration of surface water quality due to silt runoff and sanitary wastes from worker-based camps and chemicals used in construction?	-	√	The proposed new pond is not connected to any physical water body	The proposed new pond is not connected to any physical water body	The proposed new pond is not connected to any physical water body
f. Will the subproject cause increased air pollution due to the subproject construction and operation?	-	√	Temporary impacts during construction and only minor in nature.		
g. Will the subproject cause noise and vibration due to project construction or operation?	-	√	The use of heavy equipment will result in some noise but will occur only during daylight hours.		
h. Will the subproject have poor sanitation and solid waste disposal in construction camps and work sites, and possible transmission of communicable diseases (such as STI's and HIV/AIDS) from workers to local populations?	-	√	The contractor will be required to ensure that the workers camp is kept clean and sanitary and there will be proper disposal of all domestic waste.		
i. Will the subproject create temporary breeding habitats for diseases such as those transmitted by mosquitoes and rodents?	-	√	The contractor will be required to ensure that the workers camp is kept clean and sanitary and there will be proper disposal of domestic waste.		
j. Will the subproject result in a large population influx during project construction and operation that causes increased burden on social infrastructure and services (such as water supply and sanitation systems)?	-	√	Not anticipated. The contractor will be required to recruit unskilled labour from surrounding communities and not import labour from other areas.		

Environmental and Social Safeguards	Yes	No	Phnum Krenh school (PLN-CP010)	Bay Sei village (1) (PLN-CP011)	Bay Sei village (2) (PLN-CP012)
k. Will the subproject risks and vulnerabilities relate to occupational health and safety due to physical, chemical, biological, and radiological hazards during project construction and operation?	-	√	None of these impacts are anticipated.		
l. Will the subproject risks relate to community health and safety due to the transport, storage, and use and/or disposal of materials such as explosives, fuel and other chemicals during construction and operation?	-	√	The subprojects will not require the use of explosives and there will be no use of bitumen materials.		
m. Will the subproject pose community safety risks due to both accidental and natural causes, especially where the structural elements or components of the project are accessible to members of the affected community or where their failure could result in injury to the community throughout project construction, operation and decommissioning?	-	√	The contractor will be required to ensure that appropriate signage and safety barriers are erected to prevent any risk of accidents.		
n. Will the subproject generate solid waste and/or hazardous waste?	-	√	There will be no hazardous waste generated and solid waste will be disposed of properly. .		
o. Will the subproject use any chemicals?	-	√	No chemicals other than fuel oil will be used.		
p. Will the subproject generate wastewater during construction or operation?	-	√	No wastewater will be generated by the subproject.		
q. Will the subproject risk of landmines/UXO?	-	√	No UXO materials have been reported in the area.	No UXO materials have been reported in the area.	No UXO materials have been reported in the area.
r. Will the subproject increase the risk of CoVID19 pandemic and HIV/AIDS?	-	√	Contractor will be required to prepare and implement a Community Environmental and Health Safety Plan.		
s. Will the subproject be located in a flooded area?	-	√	The site is not liable to flooding.	The site is not liable to flooding.	The site is not liable to flooding.
If the answer to any of the questions in this section is YES, an Environmental Impact Assessment which includes an Environmental Management Plan and an Environmental Monitoring Plan needs to be prepared and attached.	-	-	n.a.		

Environmental and Social Safeguards	Yes	No	Ou Kanthieng Va village (PLN-CP013)	Phnum Krenh village (PLN-CP014)	Tumnob village (PLN-CP015)
a. Is the subproject area adjacent to or within any of the following environmentally sensitive areas? - Wetlands, Mangrove, Estuarine	-	√	The proposed new pond is not located in any environmentally sensitive areas.	The proposed new pond is not located in any environmentally sensitive areas.	The proposed new pond is not located in any environmentally sensitive areas.
b. Will the subproject cause impairment of historical/cultural areas; disfiguration of landscape or potential loss/damage to physical cultural resources?	-	√	The proposed new pond is not located within any historical/cultural areas.	The proposed new pond is not located within any historical/cultural areas.	The existing pond is not located within any historical/cultural areas.
c. Will the subproject cause disturbance to precious ecology (e.g. sensitive or protected areas)?	-	√	There will be no such impacts.	There will be no such impacts.	There will be no such impacts.
d. Will the subproject cause alteration of surface water hydrology of waterways, resulting in increased sediment in streams affected by increased soil erosion at the construction site?	-	√	The proposed new pond will not be connected to any physical water body	The proposed new pond will not be connected to any physical water body	The existing pond is not connected to any physical water body
e. Will the subproject cause deterioration of surface water quality due to silt runoff and sanitary wastes from worker-based camps and chemicals used in construction?	-	√	The proposed new pond will not be connected to any physical water body	The proposed new pond will not be connected to any physical water body	The existing pond is not connected to any physical water body
f. Will the subproject cause increased air pollution due to the subproject construction and operation?	-	√	Temporary impacts during construction and only minor in nature.		
g. Will the subproject cause noise and vibration due to project construction or operation?	-	√	The use of heavy equipment will result in some noise but will occur only during daylight hours.		
h. Will the subproject have poor sanitation and solid waste disposal in construction camps and work sites, and possible transmission of communicable diseases (such as STI's and HIV/AIDS) from workers to local populations?	-	√	The contractor will be required to ensure that the workers camp is kept clean and sanitary and there will be proper disposal of all domestic waste.		
i. Will the subproject create temporary breeding habitats for diseases such as those transmitted by mosquitoes and rodents?	-	√	The contractor will be required to ensure that the workers camp is kept clean and sanitary and there will be proposer disposal of domestic waste.		
j. Will the subproject result in a large population influx during project construction and operation that causes increased burden on social infrastructure and services (such as water supply and sanitation systems)?	-	√	Not anticipated. The contractor will be required to recruit unskilled labour from surrounding communities and not import labour from other areas.		

Environmental and Social Safeguards	Yes	No	Ou Kanthieng Va village (PLN-CP013)	Phnum Krenh village (PLN-CP014)	Tumnob village (PLN-CP015)
k. Will the subproject risks and vulnerabilities relate to occupational health and safety due to physical, chemical, biological, and radiological hazards during project construction and operation?	-	√	None of these impacts are anticipated.		
l. Will the subproject risks relate to community health and safety due to the transport, storage, and use and/or disposal of materials such as explosives, fuel and other chemicals during construction and operation?	-	√	The subprojects will not require the use of explosives and there will be no use of any bitumen materials.		
m. Will the subproject pose community safety risks due to both accidental and natural causes, especially where the structural elements or components of the project are accessible to members of the affected community or where their failure could result in injury to the community throughout project construction, operation and decommissioning?	-	√	The contractor will be required to ensure that appropriate signage and safety barriers are erected to prevent any risk of accidents.		
n. Will the subproject generate solid waste and/or hazardous waste?	-	√	There will be no hazardous waste generated and solid waste will be disposed of properly.		
o. Will the subproject use any chemicals?	-	√	No chemicals other than fuel oil will be used.		
p. Will the subproject generate wastewater during construction or operation?	-	√	No wastewater will be generated by the subproject.		
q. Will the subproject risk of landmines/UXO?	-	√	No UXO materials have been reported in the area.	No UXO materials have been reported in the area.	No UXO materials have been reported in the area.
r. Will the subproject increase the risk of CoVID19 pandemic and HIV/AIDS?	-	√	Contractor will be required to prepare and implement a Community Environmental and Health Safety Plan.		
s. Will the subproject be located in a flooded area?	-	√	The site is not liable to flooding.	The site is not liable to flooding.	The site is not liable to flooding.
If the answer to any of the questions in this section is YES, an Environmental Impact Assessment which includes an Environmental Management Plan, and an Environmental Monitoring Plan needs to be prepared and attached.	-	-	n.a.		



Environmental and Social Safeguards	Yes	No	Kaoh Kaey village (PLN-CP016)	Srae Anteak village (PLN-CP017)	Srae Anteak pagoda (PLN-CP018)
a. Is the subproject area adjacent to or within any of the following environmentally sensitive areas? - Wetlands, Mangrove, Estuarine	-	√	This is a proposed new pond, but it is not located in any environmentally sensitive areas.	This is a proposed new pond, but it is not located in any environmentally sensitive areas.	This is an existing pond, but it is not located in any environmentally sensitive areas.
b. Will the subproject cause impairment of historical/cultural areas; disfiguration of landscape or potential loss/damage to physical cultural resources?	-	√	The site is not located within any historical/cultural areas	The site is not located within any historical/cultural areas	The site is not located within any historical/cultural areas
c. Will the subproject cause disturbance to precious ecology (e.g. sensitive or protected areas)?	-	√	There will be no such impacts.	There will be no such impacts.	There will be no such impacts.
d. Will the subproject cause alteration of surface water hydrology of waterways, resulting in increased sediment in streams affected by increased soil erosion at the construction site?	-	√	The proposed pond will not be connected to any physical water body	The proposed pond will not be connected to any physical water body	The existing pond is not connected to any physical water body
e. Will the subproject cause deterioration of surface water quality due to silt runoff and sanitary wastes from worker-based camps and chemicals used in construction?	-	√	The proposed pond will not be connected to any physical water body	The proposed pond will not be connected to any physical water body	The existing pond is not connected to any physical water body
f. Will the subproject cause increased air pollution due to the subproject construction and operation?	-	√	Temporary impacts during construction and only minor in nature.		
g. Will the subproject cause noise and vibration due to project construction or operation?	-	√	The use of heavy equipment will result in some noise but will occur only during daylight hours.		
h. Will the subproject have poor sanitation and solid waste disposal in construction camps and work sites, and possible transmission of communicable diseases (such as STI's and HIV/AIDS) from workers to local populations?	-	√	The contractor will be required to ensure that the workers camp is kept clean and sanitary and there will be proper disposal of all domestic waste.		
i. Will the subproject create temporary breeding habitats for diseases such as those transmitted by mosquitoes and rodents?	-	√	The contractor will be required to ensure that the workers camp is kept clean and sanitary and there will be proposer disposal of domestic waste.		
j. Will the subproject result in a large population influx during project construction and operation that causes increased burden on social infrastructure and services (such as water supply and sanitation systems)?	-	√	Not anticipated. The contractor will be required to recruit unskilled labour from surrounding communities and not import labour from other areas.		

Environmental and Social Safeguards	Yes	No	Kaoh Kaey village (PLN-CP016)	Srae Anteak village (PLN-CP017)	Srae Anteak pagoda (PLN-CP018)
k. Will the subproject risks and vulnerabilities relate to occupational health and safety due to physical, chemical, biological, and radiological hazards during project construction and operation?	-	√	None of these impacts are anticipated.		
l. Will the subproject risks relate to community health and safety due to the transport, storage, and use and/or disposal of materials such as explosives, fuel and other chemicals during construction and operation?	-	√	The subprojects will not require the use of explosives and there will be no use of bitumen materials.		
m. Will the subproject pose community safety risks due to both accidental and natural causes, especially where the structural elements or components of the project are accessible to members of the affected community or where their failure could result in injury to the community throughout project construction, operation and decommissioning?	-	√	The contractor will be required to ensure that appropriate signage and safety barriers are erected to prevent any risk of accidents.		
n. Will the subproject generate solid waste and/or hazardous waste?	-	√	There will be no hazardous waste generated and solid waste will be disposed of properly. .		
o. Will the subproject use any chemicals?	-	√	No chemicals other than fuel oil will be used.		
p. Will the subproject generate wastewater during construction or operation?	-	√	No wastewater will be generated by the subproject.		
q. Will the subproject risk of landmines/UXO?	-	√	No UXO materials have been reported in the area.	No UXO materials have been reported in the area.	No UXO materials have been reported in the area.
r. Will the subproject increase the risk of CoVID19 pandemic and HIV/AIDS?	-	√	Contractor will be required to prepare and implement a Community Environmental and Health Safety Plan.		
s. Will the subproject be located in a flooded area?	-	√	The site is not liable to flooding	The site is not liable to flooding	The site is not liable to flooding
If the answer to any of the questions in this section is YES, an Environmental Impact Assessment which includes an Environmental Management Plan, and an Environmental Monitoring Plan needs to be prepared and attached.	-	-	n.a.		

Environmental and Social Safeguards	Yes	No	Phnum Spong village (PLN-CP019)
a. Is the subproject area adjacent to or within any of the following environmentally sensitive areas? - Wetlands, Mangrove, Estuarine	-	√	The existing pond is not located in any environmentally sensitive areas.
b. Will the subproject cause impairment of historical/cultural areas; disfiguration of landscape or potential loss/damage to physical cultural resources?	-	√	The site is not located within any historical/cultural areas
c. Will the subproject cause disturbance to precious ecology (e.g. sensitive or protected areas)?	-	√	There will be no such impacts
d. Will the subproject cause alteration of surface water hydrology of waterways, resulting in increased sediment in streams affected by increased soil erosion at the construction site?	-	√	The existing pond is not connected to any physical water body
e. Will the subproject cause deterioration of surface water quality due to silt runoff and sanitary wastes from worker-based camps and chemicals used in construction?	-	√	The existing pond is not connected to any physical water body
f. Will the subproject cause increased air pollution due to the subproject construction and operation?	-	√	Temporary impacts during construction and only minor in nature.
g. Will the subproject cause noise and vibration due to project construction or operation?	-	√	The use of heavy equipment will result in some noise but will occur only during daylight hours.
h. Will the subproject have poor sanitation and solid waste disposal in construction camps and work sites, and possible transmission of communicable diseases (such as STI's and HIV/AIDS) from workers to local populations?	-	√	The contractor will be required to ensure that the workers camp is kept clean and sanitary and there will be proper disposal of all domestic waste.
i. Will the subproject create temporary breeding habitats for diseases such as those transmitted by mosquitoes and rodents?	-	√	The contractor will be required to ensure that the workers camp is kept clean and sanitary and there will be proposer disposal of domestic waste.
j. Will the subproject result in a large population influx during project construction and operation that causes increased burden on social infrastructure and services (such as water supply and sanitation systems)?	-	√	Not anticipated. The contractor will be required to recruit unskilled labour from surrounding communities and not import labour from other areas.
k. Will the subproject risks and vulnerabilities relate to occupational health and safety due to physical, chemical, biological, and radiological hazards during project construction and operation?	-	√	None of these impacts are anticipated.
l. Will the subproject risks relate to community health and safety due to the transport, storage, and use and/or disposal of materials such as explosives, fuel and other chemicals during construction and operation?	-	√	The subprojects will not require the use of explosives and there will no use of bitumen materials.
m. Will the subproject pose community safety risks due to both accidental and natural causes, especially where the structural elements or components of the project are accessible to members of the affected community or where their failure could result in injury to the community throughout project construction, operation and decommissioning?	-	√	The contractor will be required to ensure that appropriate signage and safety barriers are erected to prevent any risk of accidents.
n. Will the subproject generate solid waste and/or hazardous waste?	-	√	There will be no hazardous waste generated and sold waste will be disposed of properly. .
o. Will the subproject use any chemicals?	-	√	No chemicals other than fuel oil will be used.

Environmental and Social Safeguards	Yes	No	Phnum Spong village (PLN-CP019)
p. Will the subproject generate wastewater during construction or operation?	-	√	No wastewater will be generated by the subproject.
q. Will the subproject risk of landmines/UXO?	-	√	No UXO materials have been reported in the area.
r. Will the subproject increase the risk of CoVID19 pandemic and HIV/AIDS?	-	√	Contractor will be required to prepare and implement a Community Environmental and Health Safety Plan.
s. Will the subproject be located in a flooded area?	-	√	The site is not liable to flooding
If the answer to any of the questions in this section is YES, an Environmental Impact Assessment which includes an Environmental Management Plan and an Environmental Monitoring Plan needs to be prepared and attached.	-	-	n.a.

Date: 31 October 2023



SP3 Environmental Safeguard Specialist:

**Annex 5: Environmental and Social Impact Assessment (PLN province)**

Problem		Severity		Andoung Thmar village (PLN - CP001)	Ou Chet Pram village (PLN-CP002)	Thnai Kaeng village (PLN=CP003)
<b>Long term environment and social impacts</b>	Increased threats to endangered wild animals known to live in the area	Large impact		No endangered wild animals are living in the areas of these community ponds.		
		Medium impact				
		No/small impact	√			
	Damage to the fisheries resources or fisheries stocks	Large impact		There will be no impact on any freshwater bodies or lakes within the community pond sites		
		Medium impact				
		No/small impact	√			
	Damage to the forest (especially in biodiversity areas)	Large impact		None of these community ponds are located in forested areas.		
		Medium impact				
		No/small impact	√			
	Long term damage to agricultural land	Large impact		There will be no impact on any agricultural land.		
		Medium impact				
		No/small impact	√			
Erosion caused by changes to alignment or size of streams	Large impact		There will be no risk of increased erosion.			
	Medium impact					
	No/small impact	√				
Erosion caused by removing vegetation	Large impact		Some vegetation will be required to be removed but will not result in erosion.			
	Medium impact					
	No/small impact	√				
Flooding caused by subproject implementation	Large impact		There will be no increased risk of flooding.			
	Medium impact					
	No/small impact	√				
Long term impact causing by dust, noise or safety problems	Large impact		Only short term impacts during the civil work.			
	Medium impact					
	No/small impact	√				
Damage to the livelihood, living environment or customs of indigenous people.	Large impact		No IPs reside in the areas of these community ponds.			
	Medium impact					
	No/small impact	√				
Other long-term problem (describe)	Large impact		None			
	Medium impact					
	No/small impact	√				

Problem		Severity		Andoung Thmar village (PLN - CP001)	Ou Chet Pram village (PLN-CP002)	Thnai Kaeng village (PLN=CP003)
Short-term Environment and Social Impacts	Damage will be caused by vehicles transporting materials to the site	Medium impact		All access roads will be properly maintained during the period of the civil work.		
		No/small impact	√			
	Dust problem during construction	Medium impact		Water will be sprayed during earth works to avoid increased dust.		
		No/small impact	√			
	Noise problem during construction	Medium impact		Heavy machinery will be used only during daylight hours.		
		No/small impact	√			
	Contamination of water resources during construction	Medium impact		There will be proper disposal of solid waste to avoid contamination of water resources.		
		No/small impact	√			
	Damage to home gardens and fruit trees	Medium impact		There will be no impact on any home gardens and no fruit trees will be removed.		
No/small impact		√				
Short-term damage to agricultural land	Medium impact		There will be no impact to agricultural land.			
	No/small impact	√				
Damage to domestic water supplies	Medium impact		There will be no threat to domestic water supplies.			
	No/small impact	√				
Other short-term problem (describe)	Medium impact		None			

Problem		Severity		Koun Damrei village (PLN-CP004)	Ou Dounta Leu village (PLN - CP005)	Ou DOunta Kraom village (PLN-CP006)
<b>Long term environment and social impacts</b>	Increased threats to endangered wild animals known to live in the area	Large impact		No endangered wild animals are living in the areas of these community ponds.		
		Medium impact				
		No/small impact	√			
	Damage to the fisheries resources or fisheries stocks	Large impact		There will be no impact on any freshwater bodies or lakes within the community pond sites		
		Medium impact				
		No/small impact	√			
	Damage to the forest (especially in biodiversity areas)	Large impact		None of these community ponds are located in forested areas.		
		Medium impact				
		No/small impact	√			
	Long term damage to agricultural land	Large impact		There will be no impact on any agricultural land.		
		Medium impact				
		No/small impact	√			
Erosion caused by changes to alignment or size of streams	Large impact		There will be no risk of increased erosion.			
	Medium impact					
	No/small impact	√				
Erosion caused by removing vegetation	Large impact		Some vegetation will be required to be removed but will not result in erosion.			
	Medium impact					
	No/small impact	√				
Flooding caused by subproject implementation	Large impact		There will be no increased risk of flooding.			
	Medium impact					
	No/small impact	√				
Long term impact causing by dust, noise or safety problems	Large impact		Only short term impacts during the civil work.			
	Medium impact					
	No/small impact	√				
Damage to the livelihood, living environment or customs of indigenous people.	Large impact		No IPs reside in the areas of these community ponds.			
	Medium impact					
	No/small impact	√				
Other long-term problem (describe)	Large impact		None			
	Medium impact					
	No/small impact	√				

Problem		Severity		Koun Damrei village (PLN-CP004)	Ou Dounta Leu village (PLN - CP005)	Ou DOunta Kraom village (PLN-CP006)
Short-term Environment and Social Impacts	Damage will be caused by vehicles transporting materials to the site	Medium impact		All access roads will be properly maintained during the period of the civil work.		
		No/small impact	√			
	Dust problem during construction	Medium impact		Water will be sprayed during earth works to avoid increased dust.		
		No/small impact	√			
	Noise problem during construction	Medium impact		Heavy machinery will be used only during daylight hours.		
		No/small impact	√			
	Contamination of water resources during construction	Medium impact		There will be proper disposal of solid waste to avoid contamination of water resources.		
		No/small impact	√			
	Damage to home gardens and fruit trees	Medium impact		There will be no impact on any home gardens and no fruit trees will be removed.		
		No/small impact	√			
Short-term damage to agricultural land	Medium impact		There will be no impact to agricultural land.			
	No/small impact	√				
Damage to domestic water supplies	Medium impact		There will be no threat to domestic water supplies.			
	No/small impact	√				
Other short-term problem (describe)	Medium impact		None			



Problem		Severity		Dei Saeit pagoda (PLN-CP007)	De Sa village (PLN-CP008)	Phnum Preal (PLN-CP009)
<b>Long term environment and social impacts</b>	Increased threats to endangered wild animals known to live in the area	Large impact		No endangered wild animals are living in the areas of these community ponds.		
		Medium impact				
		No/small impact	√			
	Damage to the fisheries resources or fisheries stocks	Large impact		There will be no impact on any freshwater bodies or lakes within the community pond sites		
		Medium impact				
		No/small impact	√			
	Damage to the forest (especially in biodiversity areas)	Large impact		None of these community ponds are located in forested areas.		
		Medium impact				
		No/small impact	√			
	Long term damage to agricultural land	Large impact		There will be no impact on any agricultural land.		
		Medium impact				
		No/small impact	√			
Erosion caused by changes to alignment or size of streams	Large impact		There will be no risk of increased erosion.			
	Medium impact					
	No/small impact	√				
Erosion caused by removing vegetation	Large impact		Some vegetation will be required to be removed but will not result in erosion.			
	Medium impact					
	No/small impact	√				
Flooding caused by subproject implementation	Large impact		There will be no increased risk of flooding.			
	Medium impact					
	No/small impact	√				
Long term impact causing by dust, noise or safety problems	Large impact		Only short term impacts during the civil work.			
	Medium impact					
	No/small impact	√				
Damage to the livelihood, living environment or customs of indigenous people.	Large impact		No IPs reside in the areas of these community ponds.			
	Medium impact					
	No/small impact	√				
Other long-term problem (describe)	Large impact		None			
	Medium impact					
	No/small impact	√				

Problem		Severity		Dei Saeit pagoda (PLN-CP007)	De Sa village (PLN-CP008)	Phnum Preal (PLN-CP009)
<b>Short-term Environment and Social Impacts</b>	Damage will be caused by vehicles transporting materials to the site	Medium impact		All access roads will be properly maintained during the period of the civil work.		
		No/small impact	√			
	Dust problem during construction	Medium impact		Water will be sprayed during earth works to avoid increased dust.		
		No/small impact	√			
	Noise problem during construction	Medium impact		Heavy machinery will be used only during daylight hours.		
		No/small impact	√			
	Contamination of water resources during construction	Medium impact		There will be proper disposal of solid waste to avoid contamination of water resources.		
		No/small impact	√			
	Damage to home gardens and fruit trees	Medium impact		There will be no impact on any home gardens and no fruit trees will be removed.		
		No/small impact	√			
Short-term damage to agricultural land	Medium impact		There will be no impact to agricultural land.			
	No/small impact	√				
Damage to domestic water supplies	Medium impact		There will be no threat to domestic water supplies.			
	No/small impact	√				
Other short-term problem (describe)	Medium impact		None			

Problem		Severity		Phnum Krenh school (PLN-CP010)	Bay Sei village (1) (PLN-CP011)	Bay Sei village (2) (PLN-CP012)						
<b>Long term environment and social impacts</b>	Increased threats to endangered wild animals known to live in the area	Large impact		No endangered wild animals are living in the areas of these community ponds.								
		Medium impact										
		No/small impact	√									
	Damage to the fisheries resources or fisheries stocks	Large impact					There will be no impact on any freshwater bodies or lakes within the community pond sites					
		Medium impact										
		No/small impact	√									
	Damage to the forest (especially in biodiversity areas)	Large impact								None of these community ponds are located in forested areas.		
		Medium impact										
		No/small impact	√									
	Long term damage to agricultural land	Large impact										
Medium impact												
No/small impact		√										
Erosion caused by changes to alignment or size of streams	Large impact		There will be no risk of increased erosion.									
	Medium impact											
	No/small impact	√										
Erosion caused by removing vegetation	Large impact					Some vegetation will be required to be removed but will not result in erosion.						
	Medium impact											
	No/small impact	√										
Flooding caused by subproject implementation	Large impact								There will be no increased risk of flooding.			
	Medium impact											
	No/small impact	√										
Long term impact causing by dust, noise or safety problems	Large impact											Only short term impacts during the civil work.
	Medium impact											
	No/small impact	√										
Damage to the livelihood, living environment or customs of indigenous people.	Large impact		No IPs reside in the areas of these community ponds.									
	Medium impact											
	No/small impact	√										
Other long-term problem (describe)	Large impact					None						
	Medium impact											
	No/small impact	√										

Problem		Severity		Phnum Krenh school (PLN-CP010)	Bay Sei village (1) (PLN-CP011)	Bay Sei village (2) (PLN-CP012)
<b>Short-term Environment and Social Impacts</b>	Damage will be caused by vehicles transporting materials to the site	Medium impact		All access roads will be properly maintained during the period of the civil work.		
		No/small impact	√			
	Dust problem during construction	Medium impact		Water will be sprayed during earth works to avoid increased dust.		
		No/small impact	√			
	Noise problem during construction	Medium impact		Heavy machinery will be used only during daylight hours.		
		No/small impact	√			
	Contamination of water resources during construction	Medium impact		There will be proper disposal of solid waste to avoid contamination of water resources.		
		No/small impact	√			
	Damage to home gardens and fruit trees	Medium impact		There will be no impact on any home gardens and no fruit trees will be removed.		
		No/small impact	√			
Short-term damage to agricultural land	Medium impact		There will be no impact to agricultural land.			
	No/small impact	√				
Damage to domestic water supplies	Medium impact		There will be no threat to domestic water supplies.			
	No/small impact	√				
Other short-term problem (describe)	Medium impact		None			

Problem		Severity		Ou Kanthieng Va village (PLN-CP013)	Phnum Krenh village (PLN-CP014)	Tumnob village (PLN-CP015)
<b>Long term environment and social impacts</b>	Increased threats to endangered wild animals known to live in the area	Large impact		No endangered wild animals are living in the areas of these community ponds.		
		Medium impact				
		No/small impact	√			
	Damage to the fisheries resources or fisheries stocks	Large impact		There will be no impact on any freshwater bodies or lakes within the community pond sites		
		Medium impact				
		No/small impact	√			
	Damage to the forest (especially in biodiversity areas)	Large impact		None of these community ponds are located in forested areas.		
		Medium impact				
		No/small impact	√			
	Long term damage to agricultural land	Large impact		There will be no impact on any agricultural land.		
Medium impact						
No/small impact		√				
Erosion caused by changes to alignment or size of streams	Large impact		There will be no risk of increased erosion.			
	Medium impact					
	No/small impact	√				
Erosion caused by removing vegetation	Large impact		Some vegetation will be required to be removed but will not result in erosion.			
	Medium impact					
	No/small impact	√				
Flooding caused by subproject implementation	Large impact		There will be no increased risk of flooding.			
	Medium impact					
	No/small impact	√				
Long term impact causing by dust, noise or safety problems	Large impact		Only short term impacts during the civil work.			
	Medium impact					
	No/small impact	√				
Damage to the livelihood, living environment or customs of indigenous people.	Large impact		No IPs reside in the areas of these community ponds.			
	Medium impact					
	No/small impact	√				
Other long-term problem (describe)	Large impact		None			
	Medium impact					
	No/small impact	√				

Problem		Severity		Ou Kanthieng Va village (PLN-CP013)	Phnum Krenh village (PLN-CP014)	Tumnob village (PLN-CP015)
Short-term Environment and Social Impacts	Damage will be caused by vehicles transporting materials to the site	Medium impact		All access roads will be properly maintained during the period of the civil work.		
		No/small impact	√			
	Dust problem during construction	Medium impact		Water will be sprayed during earth works to avoid increased dust.		
		No/small impact	√			
	Noise problem during construction	Medium impact		Heavy machinery will be used only during daylight hours.		
		No/small impact	√			
	Contamination of water resources during construction	Medium impact		There will be proper disposal of solid waste to avoid contamination of water resources.		
		No/small impact	√			
	Damage to home gardens and fruit trees	Medium impact		There will be no impact on any home gardens and no fruit trees will be removed.		
		No/small impact	√			
Short-term damage to agricultural land	Medium impact		There will be no impact to agricultural land.			
	No/small impact	√				
Damage to domestic water supplies	Medium impact		There will be no threat to domestic water supplies.			
	No/small impact	√				
Other short-term problem (describe)	Medium impact		None			

Problem		Severity		Kaoh Kaey village (PLN-CP016)	Srae Anteak village (PLN-CP017)	Srae Anteak pagoda (PLN-CP018)
<b>Long term environment and social impacts</b>	Increased threats to endangered wild animals known to live in the area	Large impact		No endangered wild animals are living in the areas of these community ponds.		
		Medium impact				
		No/small impact	√			
	Damage to the fisheries resources or fisheries stocks	Large impact		There will be no impact on any freshwater bodies or lakes within the community pond sites		
		Medium impact				
		No/small impact	√			
	Damage to the forest (especially in biodiversity areas)	Large impact		None of these community ponds are located in forested areas.		
		Medium impact				
		No/small impact	√			
	Long term damage to agricultural land	Large impact		There will be no impact on any agricultural land.		
Medium impact						
No/small impact		√				
Erosion caused by changes to alignment or size of streams	Large impact		There will be no risk of increased erosion.			
	Medium impact					
	No/small impact	√				
Erosion caused by removing vegetation	Large impact		Some vegetation will be required to be removed but will not result in erosion.			
	Medium impact					
	No/small impact	√				
Flooding caused by subproject implementation	Large impact		There will be no increased risk of flooding.			
	Medium impact					
	No/small impact	√				
Long term impact causing by dust, noise or safety problems	Large impact		Only short term impacts during the civil work.			
	Medium impact					
	No/small impact	√				
Damage to the livelihood, living environment or customs of indigenous people.	Large impact		No IPs reside in the areas of these community ponds.			
	Medium impact					
	No/small impact	√				
Other long-term problem (describe)	Large impact		None			
	Medium impact					
	No/small impact	√				

Problem		Severity		Kaoh Kaey village (PLN-CP016)	Srae Anteak village (PLN-CP017)	Srae Anteak pagoda (PLN-CP018)
Short-term Environment and Social Impacts	Damage will be caused by vehicles transporting materials to the site	Medium impact		All access roads will be properly maintained during the period of the civil work.		
		No/small impact	√			
	Dust problem during construction	Medium impact		Water will be sprayed during earth works to avoid increased dust.		
		No/small impact	√			
	Noise problem during construction	Medium impact		Heavy machinery will be used only during daylight hours.		
		No/small impact	√			
	Contamination of water resources during construction	Medium impact		There will be proper disposal of solid waste to avoid contamination of water resources.		
		No/small impact	√			
	Damage to home gardens and fruit trees	Medium impact		There will be no impact on any home gardens and no fruit trees will be removed.		
		No/small impact	√			
Short-term damage to agricultural land	Medium impact		There will be no impact to agricultural land.			
	No/small impact	√				
Damage to domestic water supplies	Medium impact		There will be no threat to domestic water supplies.			
	No/small impact	√				
Other short-term problem (describe)	Medium impact		None			



Problem		Severity		Phnum Spong village (PLN-CP019)
Long term environment and social impacts	Increased threats to endangered wild animals known to live in the area	Large impact		No endangered wild animals are living in the areas of these community ponds.
		Medium impact		
		No/small impact	√	
	Damage to the fisheries resources or fisheries stocks	Large impact		There will be no impact on any freshwater bodies or lakes within the community pond sites
		Medium impact		
		No/small impact	√	
	Damage to the forest (especially in biodiversity areas)	Large impact		None of these community ponds are located in forested areas.
		Medium impact		
		No/small impact	√	
	Long term damage to agricultural land	Large impact		There will be no impact on any agricultural land.
		Medium impact		
		No/small impact	√	
Erosion caused by changes to alignment or size of streams	Large impact		There will be no risk of increased erosion.	
	Medium impact			
	No/small impact	√		
Erosion caused by removing vegetation	Large impact		Some vegetation will be required to be removed but will not result in erosion.	
	Medium impact			
	No/small impact	√		
Flooding caused by subproject implementation	Large impact		There will be no increased risk of flooding.	
	Medium impact			
	No/small impact	√		
Long term impact causing by dust, noise or safety problems	Large impact		Only short term impacts during the civil work.	
	Medium impact			
	No/small impact	√		
Damage to the livelihood, living environment or customs of indigenous people.	Large impact		No IPs reside in the areas of these community ponds.	
	Medium impact			
	No/small impact	√		
Other long-term problem (describe)	Large impact		None	
	Medium impact			
	No/small impact	√		
Short-term Environment and Social Impacts	Damage will be caused by vehicles transporting materials to the site	Medium impact		All access roads will be properly maintained during the period of the civil work.
		No/small impact	√	
	Dust problem during construction	Medium impact		Water will be sprayed during earth works to avoid increased dust.
		No/small impact	√	
	Noise problem during construction	Medium impact		Heavy machinery will be used only during daylight hours.
		No/small impact	√	
	Contamination of water resources during construction	Medium impact		There will be proper disposal of solid waste to avoid contamination of water resources.
		No/small impact	√	
	Damage to home gardens and fruit trees	Medium impact		There will be no impact on any home gardens and no fruit trees will be removed.
		No/small impact	√	
Short-term damage to agricultural land	Medium impact		There will be no impact to agricultural land.	
	No/small impact	√		
Damage to domestic water supplies	Medium impact		There will be no threat to domestic water supplies.	
	No/small impact	√		
Other short-term problem (describe)	Medium impact		None	

The construction of the community ponds will bring considerable benefits to the local community in terms of more reliable access to water during the dry season.  
During the civil works there will be opportunities for local employment generation that will target the vulnerable households including returned migrant workers.

Date 31 October 2023



Environment Safeguards/Climate Change Specialist

**Annex 6: Preliminary Climate Risk Screening Checklist  
(for all community pond subprojects)**

Screening Questions		Score	Remarks
<b>Location and Design of Project</b>	Is siting and/or routing of the community pond subprojects likely to be affected by climate conditions including extreme weather-related events such as floods, droughts, storms, landslides?	1	Elevation and strengthening of the embankments of all community ponds will reduce the impact of any flooding that does occur during the wet season.
	Would the subproject design (e.g. the clearance for bridges) need to consider any hydro-meteorological parameters (e.g., sea-level, peak river flow, reliable water level, peak wind speed etc.)?	0	Not applicable
<b>Materials and Maintenance</b>	Would weather, current and likely future climate conditions (e.g. prevailing humidity level, temperature contrast between hot summer days and cold winter days, exposure to wind and humidity hydro-meteorological parameters likely affect the selection of subproject inputs over the life of subproject outputs (e.g. construction material)?	1	There will be a need to ensure the quality of the construction materials and provide proper maintenance guidelines.
	Would weather, current and likely future climate conditions, and related extreme events likely affect the maintenance (scheduling and cost) of subproject output(s)?	0	Provision will be made for on-going maintenance of the road through the MRD.
<b>Performance of subproject outputs</b>	Would weather/climate conditions and related extreme events likely affect the performance of the subproject.	0	Not anticipated.

Options for answers and corresponding score are provided below:

Response	Score
Not Likely	0
Likely	1
Very Likely	2

Responses when added that provide a score of zero (0) will be considered low risk subproject. If adding all responses will result to a score of 1–4 and that no score of 2 and 1 were given to any single response, the subproject will be assigned a medium risk category. A total score of 5 or more (which include providing a score of 1 in all responses) or a 2 in any single response will be categorized as high-risk subproject.

**Result of Initial Screening: MEDIUM**

**Other Comments:** None

Date: 31 October 2023



SP3 Environment Safeguard Specialist

**Annex 7: Land acquisition and resettlement screening checklist (PLN province)**

Potential Involuntary Resettlement Effects	Yes	No	Not Known	Andoung Thmar village (PLN - CP001)	Ou Chet Pram village (PLN - CP002)	Thnal Kaeng village (PLN- CP003)
<b>Involuntary Acquisition of Land</b>						
1. Will there be land acquisition?	-	√	-	This is a new community pond. The land agreement covers an area of 90 x 40 meters and confirms that this is public land and there will be no land acquisition.	This is an existing community pond. The land agreement covers an area of 130 x 45 - 55 meters and confirms that this is public land and there will be no land acquisition.	This is an existing community pond. The land agreement covers an area of 55 x 55 meters and confirms that this is public land and there will be no land acquisition.
2. Is the site for land acquisition known?	√	-	-	No land acquisition will be required.		
3. Is the ownership status and current usage of land to be acquired known?	√	-	-	This is public land owned by the commune.		
4. Will easement be utilized within an existing Right of Way (ROW)?	-	√	-	Not relevant.		
5. Will there be loss of shelter and residential land due to land acquisition?	-	√	-	No land acquisition will be required.		
6. Will there be loss of agricultural and other productive assets due to land acquisition?	-	√	-	There will no loss of any agricultural land or any other productive assets since the land is currently not in use. .		
7. Will there be losses of crops, trees, and fixed assets due to land acquisition?	-	√	-	There will be no loss of any trees of crops of other fixed assets.		
8. Will there be loss of businesses or enterprises due to land acquisition?	-	√	-	There will be no impact on any business or enterprise.		

Potential Involuntary Resettlement Effects	Yes	No	Not Known	Andoung Thmar village (PLN - CP001)	Ou Chet Pram village (PLN - CP002)	Thnal Kaeng village (PLN- CP003)
9. Will there be loss of income sources and means of livelihoods due to land acquisition?	-	√	-	There will be no loss if income from any source.		
<b>Involuntary restrictions on land use or on access to legally designated parks and protected areas</b>						
10. Will people lose access to natural resources, communal facilities and services?	-	√	-	There will be no loss of access to natural resources		
11. If land use is changed, will it have an adverse impact on social and economic activities?	-	√	-	There will be no changes in land use.		
12. Will access to land and resources owned communally or by the state be restricted?	-	√	-	There will no loss of access to land and communally owned resources.		
<b>Information on Displaced Persons</b>						
Any estimate of the likely number of persons that will be displaced by the Project? <input checked="" type="checkbox"/> No <input type="checkbox"/> Yes If yes, approximately how many? _				-		
Are any of them poor, female-heads of households, or vulnerable to poverty risks? <input checked="" type="checkbox"/> No <input type="checkbox"/> Yes				-		
Are any displaced persons from indigenous or ethnic minority groups? <input checked="" type="checkbox"/> No <input type="checkbox"/> Yes				-		

Potential Involuntary Resettlement Effects	Yes	No	Not Known	Kuon Damrei village (PLN - CP004)	Ou Dounta Leu village (PLN - CP005)	Ou Dounta Kraom village (PLN - CP006)
<b>Involuntary Acquisition of Land</b>						
1. Will there be land acquisition?	-	√	-	This is a new community pond. The land agreement covers an area of 120 x 120 meters and confirms that this is public land and there will be no land acquisition.	This is a new community pond. The land agreement covers an area of 60 x 50 meters and confirms that this is public land and there will be no land acquisition.	This is an existing community. The land agreement covers an area of 70 x 60 metres and confirms that that is public land and there will be no land acquisition.
2. Is the site for land acquisition known?	√	-	-	No land acquisition will be required.		
3. Is the ownership status and current usage of land to be acquired known?	√	-	-	This is public land owned by the commune.		
4. Will easement be utilized within an existing Right of Way (ROW)?	-	√	-	Not relevant.		
5. Will there be loss of shelter and residential land due to land acquisition?	-	√	-	No land acquisition will be required.		
6. Will there be loss of agricultural and other productive assets due to land acquisition?	-	√	-	There will no loss of any agricultural land or any other productive assets since the land is currently not in use. .		
7. Will there be losses of crops, trees, and fixed assets due to land acquisition?	-	√	-	There will be no loss of any trees of crops of other fixed assets.	There will be a loss of five small trees from the construction	There will be a loss of five small trees from the construction
8. Will there be loss of businesses or enterprises due to land acquisition?	-	√	-	There will be no impact on any business or enterprise.		
9. Will there be loss of income sources and means of livelihoods due to land acquisition?	-	√	-	There will be no loss if income from any source.		

Potential Involuntary Resettlement Effects	Yes	No	Not Known	Kuon Damrei village (PLN - CP004)	Ou Dounta Leu village (PLN - CP005)	Ou Dounta Kraom village (PLN - CP006)
<b>Involuntary restrictions on land use or on access to legally designated parks and protected areas</b>						
10. Will people lose access to natural resources, communal facilities and services?	-	√	-	There will be no loss of access to natural resources		
11. If land use is changed, will it have an adverse impact on social and economic activities?	-	√	-	There will be no changes in land use.		
12. Will access to land and resources owned communally or by the state be restricted?	-	√	-	There will no loss of access to land and communally owned resources.		
<b>Information on Displaced Persons</b>						
Any estimate of the likely number of persons that will be displaced by the Project? <input checked="" type="checkbox"/> No <input type="checkbox"/> Yes If yes, approximately how many? _				-		
Are any of them poor, female-heads of households, or vulnerable to poverty risks? <input checked="" type="checkbox"/> No <input type="checkbox"/> Yes				-		
Are any displaced persons from indigenous or ethnic minority groups? <input checked="" type="checkbox"/> No <input type="checkbox"/> Yes				-		

Potential Involuntary Resettlement Effects	Yes	No	Not Known	Dei Sét (pagoda) village (PLN - CP007)	Dae Sa Thmei village (PLN - CP008)	Phnum Preal village (PLN- CP009)
<b>Involuntary Acquisition of Land</b>						
1. Will there be land acquisition?	-	√	-	This is a new community pond. The land agreement covers an area of 100 x 50 meters and confirms that this is public land and there will be no land acquisition.	This is an existing community pond. The land agreement covers an area of 60 x 30 meters and confirms that this is public land and there will be no land acquisition.	This is a new community pond covering an area of 60 x 50 meters. The land agreement covers the same area meters and confirms that that is public land and there will be no land acquisition.
2. Is the site for land acquisition known?	√	-	-	No land acquisition will be required.		
3. Is the ownership status and current usage of land to be acquired known?	√	-	-	This is public land owned by the commune.		
4. Will easement be utilized within an existing Right of Way (ROW)?	-	√	-	Not relevant.		
5. Will there be loss of shelter and residential land due to land acquisition?	-	√	-	No land acquisition will be required.		
6. Will there be loss of agricultural and other productive assets due to land acquisition?	-	√	-	There will no loss of any agricultural land or any other productive assets since the land is currently not in use. .		
7. Will there be losses of crops, trees, and fixed assets due to land acquisition?	-	√	-	There will be a loss of five small trees of crops from the construction.	There will be no loss of any trees or crops.	
8. Will there be loss of businesses or enterprises due to land acquisition?	-	√	-	There will be no impact on any business or enterprise.		



Potential Involuntary Resettlement Effects	Yes	No	Not Known	Dei Sét (pagoda) village (PLN - CP007)	Dae Sa Thmei village (PLN - CP008)	Phnumm Preal village (PLN- CP009)
9. Will there be loss of income sources and means of livelihoods due to land acquisition?	-	√	-	There will be no loss if income from any source.		
<b>Involuntary restrictions on land use or on access to legally designated parks and protected areas</b>						
10. Will people lose access to natural resources, communal facilities and services?	-	√	-	There will be no loss of access to natural resources		
11. If land use is changed, will it have an adverse impact on social and economic activities?	-	√	-	There will be no changes in land use.		
12. Will access to land and resources owned communally or by the state be restricted?	-	√	-	There will no loss of access to land and communally owned resources.		
<b>Information on Displaced Persons</b>						
Any estimate of the likely number of persons that will be displaced by the Project? <input checked="" type="checkbox"/> No <input type="checkbox"/> Yes If yes, approximately how many? _				-		
Are any of them poor, female-heads of households, or vulnerable to poverty risks? <input checked="" type="checkbox"/> No <input type="checkbox"/> Yes				-		
Are any displaced persons from indigenous or ethnic minority groups? <input checked="" type="checkbox"/> No <input type="checkbox"/> Yes				-		

Potential Involuntary Resettlement Effects	Yes	No	Not Known	Phnum Krenh (school) (PLN - CP0010)	Bay Sei village 1 (PLN - CP0011)	Bay Sei village 2 (PLN - CP012)
<b>Involuntary Acquisition of Land</b>						
1. Will there be land acquisition?	-	√	-	This is an existing community pond. The land agreement covers an area of 50 x 40 meters and confirms that this is public land and there will be no land acquisition.	This is a new community pond. The land agreement covers an area of 60 x 50 meters and confirms that this is public land and there will be no land acquisition.	This is a new community pond. The land agreement covers an area of 60 x 40 meters and confirms that that is public land and there will be no land acquisition.
2. Is the site for land acquisition known?	√	-	-	No land acquisition will be required.		
3. Is the ownership status and current usage of land to be acquired known?	√	-	-	This is public land owned by the commune.		
4. Will easement be utilized within an existing Right of Way (ROW)?	-	√	-	Not relevant.		
5. Will there be loss of shelter and residential land due to land acquisition?	-	√	-	No land acquisition will be required.		
6. Will there be loss of agricultural and other productive assets due to land acquisition?	-	√	-	There will no loss of any agricultural land or any other productive assets since the land is currently not in use. .		
7. Will there be losses of crops, trees, and fixed assets due to land acquisition?	-	√	-	There will be a loss of five small trees of crops from the construction.	There will be no loss of any trees or crops.	
8. Will there be loss of businesses or enterprises due to land acquisition?	-	√	-	There will be no impact on any business or enterprise.		
9. Will there be loss of income sources and means of livelihoods due to land acquisition?	-	√	-	There will be no loss if income from any source.		

Potential Involuntary Resettlement Effects	Yes	No	Not Known	Phnum Krenh (school) (PLN - CP0010)	Bay Sei village 1 (PLN - CP0011)	Bay Sei village 2 (PLN - CP012)
<b>Involuntary restrictions on land use or on access to legally designated parks and protected areas</b>						
10. Will people lose access to natural resources, communal facilities and services?	-	√	-	There will be no loss of access to natural resources		
11. If land use is changed, will it have an adverse impact on social and economic activities?	-	√	-	There will be no changes in land use.		
12. Will access to land and resources owned communally or by the state be restricted?	-	√	-	There will no loss of access to land and communally owned resources.		
<b>Information on Displaced Persons</b>						
Any estimate of the likely number of persons that will be displaced by the Project? <input checked="" type="checkbox"/> No <input type="checkbox"/> Yes If yes, approximately how many? _				-		
Are any of them poor, female-heads of households, or vulnerable to poverty risks? <input checked="" type="checkbox"/> No <input type="checkbox"/> Yes				-		
Are any displaced persons from indigenous or ethnic minority groups? <input checked="" type="checkbox"/> No <input type="checkbox"/> Yes				-		

Potential Involuntary Resettlement Effects	Yes	No	Not Known	Ou Kanthieng Va village (PLN - CP013)	Phnum Krenh village (PLN - CP014)	Tumnoub village (PLN - CP015)
<b>Involuntary Acquisition of Land</b>						
1. Will there be land acquisition?	-	√	-	This is a new community pond. The land agreement covers an area of 100 x 50 meters and confirms that this is public land and there will be no land acquisition.	This is a new community pond. The land agreement covers an area of 100 x 100 meters and confirms that this is public land and there will be no land acquisition.	This is an existing community pond. The land agreement covers an area of 50 x 50 meters and confirms that that is public land and there will be no land acquisition.
2. Is the site for land acquisition known?	√	-	-	No land acquisition will be required.		
3. Is the ownership status and current usage of land to be acquired known?	√	-	-	This is public land owned by the commune.		
4. Will easement be utilized within an existing Right of Way (ROW)?	-	√	-	Not relevant.		
5. Will there be loss of shelter and residential land due to land acquisition?	-	√	-	No land acquisition will be required.		
6. Will there be loss of agricultural and other productive assets due to land acquisition?	-	√	-	There will no loss of any agricultural land or any other productive assets since the land is currently not in use.		
7. Will there be losses of crops, trees, and fixed assets due to land acquisition?	-	√	-	There will be no loss of any trees or crops.		
8. Will there be loss of businesses or enterprises due to land acquisition?	-	√	-	There will be no impact on any business or enterprise.		
9. Will there be loss of income sources and means of livelihoods due to land acquisition?	-	√	-	There will be no loss if income from any source.		

Potential Involuntary Resettlement Effects	Yes	No	Not Known	Ou Kanthieng Va village (PLN - CP013)	Phnum Krenh village (PLN - CP014)	Tumnoub village (PLN - CP015)
<b>Involuntary restrictions on land use or on access to legally designated parks and protected areas</b>						
10. Will people lose access to natural resources, communal facilities and services?	-	√	-	There will be no loss of access to natural resources		
11. If land use is changed, will it have an adverse impact on social and economic activities?	-	√	-	There will be no changes in land use.		
12. Will access to land and resources owned communally or by the state be restricted?	-	√	-	There will no loss of access to land and communally owned resources.		
<b>Information on Displaced Persons</b>						
Any estimate of the likely number of persons that will be displaced by the Project? <input checked="" type="checkbox"/> No <input type="checkbox"/> Yes If yes, approximately how many? _				-		
Are any of them poor, female-heads of households, or vulnerable to poverty risks? <input checked="" type="checkbox"/> No <input type="checkbox"/> Yes				-		
Are any displaced persons from indigenous or ethnic minority groups? <input checked="" type="checkbox"/> No <input type="checkbox"/> Yes				-		

Potential Involuntary Resettlement Effects	Yes	No	Not Known	Kaoh Kaev village (PLN - CP016)	Srae Anteak Avillage (PLN - CP017)	Srae Anteak Pagoda (PLN - CP018)
<b>Involuntary Acquisition of Land</b>						
1. Will there be land acquisition?	-	√	-	This is a new community pond. The land agreement covers an area of 40 x 150 meters and confirms that this is public land and there will be no land acquisition.	This is a new community pond. The land agreement covers an area of 100 x 100 meters and confirms that this is public land and there will be no land acquisition.	This is an existing community pond. The land agreement covers an area of 100 x 50 meters and confirms that that is public land and there will be no land acquisition.
2. Is the site for land acquisition known?	√	-	-	No land acquisition will be required.		
3. Is the ownership status and current usage of land to be acquired known?	√	-	-	This is public land owned by the commune.		
4. Will easement be utilized within an existing Right of Way (ROW)?	-	√	-	Not relevant.		
5. Will there be loss of shelter and residential land due to land acquisition?	-	√	-	No land acquisition will be required.		
6. Will there be loss of agricultural and other productive assets due to land acquisition?	-	√	-	There will no loss of any agricultural land or any other productive assets since the land is currently not in use.		
7. Will there be losses of crops, trees, and fixed assets due to land acquisition?	-	√	-	There will be no loss of any trees or crops.		
8. Will there be loss of businesses or enterprises due to land acquisition?	-	√	-	There will be no impact on any business or enterprise.		
9. Will there be loss of income sources and means of livelihoods due to land acquisition?	-	√	-	There will be no loss if income from any source.		

Potential Involuntary Resettlement Effects	Yes	No	Not Known	Kaoh Kaev village (PLN - CP016)	Srae Anteak Avillage (PLN - CP017)	Srae Anteak Pagoda (PLN - CP018)
<b>Involuntary restrictions on land use or on access to legally designated parks and protected areas</b>						
10. Will people lose access to natural resources, communal facilities and services?	-	√	-	There will be no loss of access to natural resources		
11. If land use is changed, will it have an adverse impact on social and economic activities?	-	√	-	There will be no changes in land use.		
12. Will access to land and resources owned communally or by the state be restricted?	-	√	-	There will no loss of access to land and communally owned resources.		
<b>Information on Displaced Persons</b>						
Any estimate of the likely number of persons that will be displaced by the Project? <input checked="" type="checkbox"/> No <input type="checkbox"/> Yes If yes, approximately how many? _				-		
Are any of them poor, female-heads of households, or vulnerable to poverty risks? <input checked="" type="checkbox"/> No <input type="checkbox"/> Yes				-		
Are any displaced persons from indigenous or ethnic minority groups? <input checked="" type="checkbox"/> No <input type="checkbox"/> Yes				-		

Potential Involuntary Resettlement Effects	Yes	No	Not Known	Prang village (KKG - CP019)
<b>Involuntary Acquisition of Land</b>				
1. Will there be land acquisition?	-	√	-	This is a new community pond. The land agreement covers an area of 100 x 100 meters and confirms that this is public land and there will be no land acquisition.
2. Is the site for land acquisition known?	√	-	-	No land acquisition will be required.
3. Is the ownership status and current usage of land to be acquired known?	√	-	-	This is public land owned by the commune.
4. Will easement be utilized within an existing Right of Way (ROW)?	-	√	-	Not relevant.
5. Will there be loss of shelter and residential land due to land acquisition?	-	√	-	No land acquisition will be required.
6. Will there be loss of agricultural and other productive assets due to land acquisition?	-	√	-	There will no loss of any agricultural land or any other productive assets since the land is currently not in use.
7. Will there be losses of crops, trees, and fixed assets due to land acquisition?	-	√	-	There will be no loss of any trees or crops.
8. Will there be loss of businesses or enterprises due to land acquisition?	-	√	-	There will be no impact on any business or enterprise.
9. Will there be loss of income sources and means of livelihoods due to land acquisition?	-	√	-	There will be no loss if income from any source.



Involuntary restrictions on land use or on access to legally designated parks and protected areas				
10. Will people lose access to natural resources, communal facilities and services?	-	√	-	There will be no loss of access to natural resources
11. If land use is changed, will it have an adverse impact on social and economic activities?	-	√	-	There will be no changes in land use.
12. Will access to land and resources owned communally or by the state be restricted?	-	√	-	There will no loss of access to land and communally owned resources.
Information on Displaced Persons				
Any estimate of the likely number of persons that will be displaced by the Project? <input checked="" type="checkbox"/> No <input type="checkbox"/> Yes If yes, approximately how many? _	-			
Are any of them poor, female-heads of households, or vulnerable to poverty risks? <input checked="" type="checkbox"/> No <input type="checkbox"/> Yes	-			
Are any displaced persons from indigenous or ethnic minority groups? <input checked="" type="checkbox"/> No <input type="checkbox"/> Yes	-			

Date: 30 October 2023

Oun Syvibola  
Social Safeguard Specialist

**Annex 8: Reconnaissance visits and public consultation meetings**  
**ANDOUNG THMAR VILLAGE, STUENG KACH COMMUNE (PLN-CP001)**

<b>1<sup>st</sup> public consultation meeting</b>
<p>Date: 13<sup>th</sup> Oct 2022            No of participants:50            No of women: 27            Commune chief: Mr. Tiek Sithun            Facilitator: Mr. Oun Syvibola, Mr. Long Kheng, Mr. Uy Samnang, site supervisor of SP3 &amp; PIU staff</p>
<ul style="list-style-type: none"> <li>- The purpose of the visit was to conduct a physical inspection of the proposed site of the community pond and to discuss with the commune councilor and people the planned construction of the pond so that the whole community of Andoung Thmar village would benefit from the pond. It noted that the proposed pond site is in the school compound and adjacent to residents of the community.</li> <li>- The commune councilor expressed his consent to the construction of the pond, and he confirmed that in the dry season, it is difficult for people to get fresh water. In addition, he mentioned that the water pond is not used only by the community, but students will have benefits through vegetable garden in school.</li> <li>- Environmental and social safeguards were checked with the location and with participants during the meeting. Gender issues were asked, including GBV and human trafficking, and a briefing was given about GRM.</li> </ul>
<b>Summary of discussions</b>
<p><b>Understanding of Environmental and Social and Safeguards and Gender of the subproject:</b></p> <ul style="list-style-type: none"> <li>- The SP3 team informed the participants about the Environmental and Social Safeguards procedure, which is one of the important project requirements. Therefore, all points related to safeguards were asked and information obtained to ensure the CP construction sub-project complies with the project environmental and social safeguards. Gender aspects were also raised in terms of gender-based violence and human trafficking.</li> <li>- SP3 Water Engineer described the detailed designs that will be a reference of the community and those designs will be based on geology and the commitment of the community.</li> <li>- The commune councilor and village leader supported the proposal to construct the community pond since it will bring benefits to the residents in providing an adequate water source for domestic use and for watering vegetable gardens.</li> <li>- There was a brief explanation of the GRM that will be established before CP construction.</li> <li>- It was noted that the proposed pond site was changed since the previous place kept for other purposes and new location of the pond is located behind school buildings and there will be no need for additional land</li> </ul>





**ព្រះរាជាណាចក្រកម្ពុជា**  
**ជាតិ សាសនា ព្រះមហាក្សត្រ**

**ក្រសួងកសិកម្ម រុក្ខាប្រមាញ់ និងនេសាទ**  
Ministry of Agriculture, Forestry and Fisheries

**គម្រោងបង្កើនសមត្ថភាពជនបទ**  
National Association of Rural Productive Capacity Project  
NRRPCP

**បញ្ជីវត្តមាន - Attendance List**

ទីកន្លែងប្រជុំ: **ភ្នំពេញ** ថ្ងៃ: **១៧** ខែ: **០៤** ឆ្នាំ: **២០២៤**

ពេលវេលាប្រជុំ: **០៨:៣០** ដល់ **១០:៣០**

សរុបមានវត្តមាន: **៣០** នាក់

ល.រ	ឈ្មោះអ្នកចូលរួម	ភេទ	ស្ថានភាព	ស្ថាប័ន	លេខទូរស័ព្ទ	ហត្ថលេខា
1	គុំ. ឈន់	ប្រុស	ប្រ/ក	កសិកម្ម	០១៧៥៥៥៥៥	
2	គុំ. ឈន់	ប្រុស	ប្រ/ក	កសិកម្ម	០១៧៥៥៥៥៥	
3	គុំ. ឈន់	ប្រុស	ប្រ/ក	កសិកម្ម	០១៧៥៥៥៥៥	
4	គុំ. ឈន់	ប្រុស	ប្រ/ក	កសិកម្ម	០១៧៥៥៥៥៥	
5	គុំ. ឈន់	ប្រុស	ប្រ/ក	កសិកម្ម	០១៧៥៥៥៥៥	
6	គុំ. ឈន់	ប្រុស	ប្រ/ក	កសិកម្ម	០១៧៥៥៥៥៥	
7	គុំ. ឈន់	ប្រុស	ប្រ/ក	កសិកម្ម	០១៧៥៥៥៥៥	
8	គុំ. ឈន់	ប្រុស	ប្រ/ក	កសិកម្ម	០១៧៥៥៥៥៥	
9	គុំ. ឈន់	ប្រុស	ប្រ/ក	កសិកម្ម	០១៧៥៥៥៥៥	
10	គុំ. ឈន់	ប្រុស	ប្រ/ក	កសិកម្ម	០១៧៥៥៥៥៥	
11	គុំ. ឈន់	ប្រុស	ប្រ/ក	កសិកម្ម	០១៧៥៥៥៥៥	
12	គុំ. ឈន់	ប្រុស	ប្រ/ក	កសិកម្ម	០១៧៥៥៥៥៥	
13	គុំ. ឈន់	ប្រុស	ប្រ/ក	កសិកម្ម	០១៧៥៥៥៥៥	
14	គុំ. ឈន់	ប្រុស	ប្រ/ក	កសិកម្ម	០១៧៥៥៥៥៥	
15	គុំ. ឈន់	ប្រុស	ប្រ/ក	កសិកម្ម	០១៧៥៥៥៥៥	
16	គុំ. ឈន់	ប្រុស	ប្រ/ក	កសិកម្ម	០១៧៥៥៥៥៥	
17	គុំ. ឈន់	ប្រុស	ប្រ/ក	កសិកម្ម	០១៧៥៥៥៥៥	
18	គុំ. ឈន់	ប្រុស	ប្រ/ក	កសិកម្ម	០១៧៥៥៥៥៥	
19	គុំ. ឈន់	ប្រុស	ប្រ/ក	កសិកម្ម	០១៧៥៥៥៥៥	
20	គុំ. ឈន់	ប្រុស	ប្រ/ក	កសិកម្ម	០១៧៥៥៥៥៥	
21	គុំ. ឈន់	ប្រុស	ប្រ/ក	កសិកម្ម	០១៧៥៥៥៥៥	
22	គុំ. ឈន់	ប្រុស	ប្រ/ក	កសិកម្ម	០១៧៥៥៥៥៥	
23	គុំ. ឈន់	ប្រុស	ប្រ/ក	កសិកម្ម	០១៧៥៥៥៥៥	
24	គុំ. ឈន់	ប្រុស	ប្រ/ក	កសិកម្ម	០១៧៥៥៥៥៥	
25	គុំ. ឈន់	ប្រុស	ប្រ/ក	កសិកម្ម	០១៧៥៥៥៥៥	
26	គុំ. ឈន់	ប្រុស	ប្រ/ក	កសិកម្ម	០១៧៥៥៥៥៥	
27	គុំ. ឈន់	ប្រុស	ប្រ/ក	កសិកម្ម	០១៧៥៥៥៥៥	
28	គុំ. ឈន់	ប្រុស	ប្រ/ក	កសិកម្ម	០១៧៥៥៥៥៥	
29	គុំ. ឈន់	ប្រុស	ប្រ/ក	កសិកម្ម	០១៧៥៥៥៥៥	
30	គុំ. ឈន់	ប្រុស	ប្រ/ក	កសិកម្ម	០១៧៥៥៥៥៥	
31	គុំ. ឈន់	ប្រុស	ប្រ/ក	កសិកម្ម	០១៧៥៥៥៥៥	
32	គុំ. ឈន់	ប្រុស	ប្រ/ក	កសិកម្ម	០១៧៥៥៥៥៥	

**ANDOUNG THMAR VILLAGE, STUENG KACH COMMUNE (PLN-CP001)**

<b>2<sup>nd</sup> public consultation meeting</b>	
Date: 15 <sup>th</sup> January 2024	
Location: Andoung Thmar Village, Stueng Kach Commune, Sala Krau District, Pailin Province	
Pond ID: 21-AIB-2402-CP001	
Total No. of Participants: 38	No. of Women: 20
Village chief: Mr. Sin Sophal	
Project Facilitator: Mr. Oun Syvibola, Mr. Eng Diamant, Mr. Veasna, SP3 staff and Keo Srey Roeut, PIU PL	
<ul style="list-style-type: none"> <li>- The purpose of the consultation meeting is to explain the details engineering designs (DED) which consist of pond dimension, length, width, depth and high of embankment as well as pond facilities</li> <li>- Hearing concerns from the beneficiaries relate to the technical aspect.</li> </ul>	
<b>Summary of Discussions</b>	
<ul style="list-style-type: none"> <li>- The facilitators of SP3 presented to the participants the design of the CP, including its facilities and the dimensions of the pond.</li> <li>- SP3 team recaptured on the Grievance Redress Mechanism (GRM), the GRM committee establishment, step in grievance handling, and the grievance redress process.</li> <li>- The participants understood the design of the proposed pond very well as it will help community livelihood, especially in the dry season.</li> <li>- There was a section of questions and answers to clarify the proposed CP's DED.</li> <li>- SP3 and PIU team presented the DED of CP to the participants. This included length, width and depth of the pond and other facilities such as fence, stair, and inlet pipe.</li> <li>- SP3 and PIU recaptured the Grievance Redress Mechanism (GRM), the GRM committee establishment, steps in grievance handling, and the grievance redress process. The GRM will be established before CP construction.</li> <li>- The participants were informed about Gender related to Gender Based Violence (GBV) and human trafficking. Water and Sanitation User Group (WSUG) committee will be responsible for operating and maintaining the CP.</li> <li>- The participants were very grateful and understood about the design of the proposed CP subproject</li> </ul>	





**OU CHAT PRAM VILLAGE, OU ANDOUNG COMMUNE (PLN-CP002)**

<b>1<sup>st</sup> public consultation meeting</b>
<p>Date: 19<sup>th</sup> Oct 2023            No of participants:10            No of women: 02            Commune councilor: Mr. Cheng To            Facilitator: Mr. Oun Syvibola, Mr. Long Kheng, Mr. Uy Samnang, site supervisor of SP3 &amp; PIU staff</p>
<ul style="list-style-type: none"> <li>- The purpose of the visit was to conduct a physical inspection of the proposed site of the community pond and to discuss with the commune councilor and people the planned expansion of the pond so that the whole community of village would benefit from the pond.</li> <li>- Commune councilor and vice village leader: expressed his consent to the expansion of the pond, and their confirmed that in the dry season, it is difficult for people to get fresh water. In addition, he mentioned that the water pond is not used only by the community, but students will have benefits through vegetable garden in school.</li> <li>- Environmental and social safeguards were checked with the location and with participants during the meeting. Gender issues were asked, including GBV and human trafficking, and a briefing was given about GRM.</li> </ul>
<b>Summary of discussions</b>
<p><b>Understanding and accepting the subproject:</b></p> <ul style="list-style-type: none"> <li>- The SP3 consultation team informed the participants about the Environmental and Social Safeguards Procedure, which is one of the important project's requirements. Therefore, all points related to safeguards were asked and information obtained to ensure the CP construction sub-project complies with the project environmental and social safeguards. Gender aspects were also raised by the SP3 consultant in terms of gender-based violence, human trafficking and GRM.</li> <li>- SP3 Water Engineer described various CP designs that will be a reference of the community and those designs will be based on geology and the commitment of the community.</li> <li>- The commune councilor supported the proposal to rehabilitate the community pond since it will bring benefits to the residents and students in providing a reliable water source for domestic use and for watering their home gardens.</li> <li>- There was a brief explanation of the GRM that will be established before CP construction.</li> <li>- It was noted that the location of the pond is in community land, not in school land.</li> </ul>





**ព្រះរាជាណាចក្រកម្ពុជា**  
**ជាតិ សាសនា ព្រះមហាក្សត្រ**



1

**ក្រសួងកសិកម្ម រុក្ខាប្រមាញ់ និងនេសាទ**  
**គម្រោងពង្រឹងសមត្ថភាពផលិតករកសិករ**  
National Restoration of Rural Productive Capacity Project  
AIIB Loan L0445A

**បញ្ជីវត្តមាន- Attendance List**

គោលបំណងនៃកិច្ចប្រជុំ: *សិក្សាវិទ្យា/ បង្កើតក្រុមប្រឹក្សាភិបាល/ ជំរុញការងារ/ ជំរុញការងារ/ ជំរុញការងារ*  
Objectives of the Meeting

ទីកន្លែងប្រជុំ Location of Meeting: *ស្រុកស្ទឹងត្រែង ឃុំស្រែចម្ការ ភូមិស្រែចម្ការ* / *ស្រុកស្ទឹងត្រែង ខេត្តស្ទឹងត្រែង*  
កាលបរិច្ឆេទ: ថ្ងៃទី *19* ខែ *10* ឆ្នាំ *2023* / Date: Month Year

ម៉ោងចាប់ផ្តើម Started Time: ម៉ោងបញ្ចប់ Ended Time:

ចំនួនអ្នកចូលរួមសរុប: *11* នាក់ ប្រុស: *2* នាក់ ប្រុស: *9* នាក់  
Total of participants: Male: Female:

ល.រ No	ឈ្មោះអ្នកចូលរួម Name of participants	ភេទ Sex	មុខរបរ/មុខងារ Occupation	ស្ថាប័ន/អង្គការ Organization	លេខទូរស័ព្ទ Phone No.	ត្រាហ្នឹង/ហត្ថលេខា Thumb/ Signature
1	<i>ស្រី គូ</i>	<i>ស្រី</i>	<i>កសិករ</i>	<i>ក្រុមប្រឹក្សាភិបាល</i>	<i>09773 26007</i>	<i>[Signature]</i>
2	<i>ស្រី គូ</i>	<i>ស្រី</i>	<i>កសិករ</i>	<i>ក្រុមប្រឹក្សាភិបាល</i>	<i>09773 26007</i>	<i>[Signature]</i>
3	<i>ស្រី គូ</i>	<i>ស្រី</i>	<i>កសិករ</i>	<i>ក្រុមប្រឹក្សាភិបាល</i>	<i>09773 26007</i>	<i>[Signature]</i>
4	<i>ស្រី គូ</i>	<i>ស្រី</i>	<i>កសិករ</i>	<i>ក្រុមប្រឹក្សាភិបាល</i>	<i>09773 26007</i>	<i>[Signature]</i>
5	<i>ស្រី គូ</i>	<i>ស្រី</i>	<i>កសិករ</i>	<i>ក្រុមប្រឹក្សាភិបាល</i>	<i>09773 26007</i>	<i>[Signature]</i>
6	<i>ស្រី គូ</i>	<i>ស្រី</i>	<i>កសិករ</i>	<i>ក្រុមប្រឹក្សាភិបាល</i>	<i>09773 26007</i>	<i>[Signature]</i>
7	<i>ស្រី គូ</i>	<i>ស្រី</i>	<i>កសិករ</i>	<i>ក្រុមប្រឹក្សាភិបាល</i>	<i>09773 26007</i>	<i>[Signature]</i>
8	<i>ស្រី គូ</i>	<i>ស្រី</i>	<i>កសិករ</i>	<i>ក្រុមប្រឹក្សាភិបាល</i>	<i>09773 26007</i>	<i>[Signature]</i>
9	<i>ស្រី គូ</i>	<i>ស្រី</i>	<i>កសិករ</i>	<i>ក្រុមប្រឹក្សាភិបាល</i>	<i>09773 26007</i>	<i>[Signature]</i>

ល.រ No	ឈ្មោះអ្នកចូលរួម Name of participants	ភេទ Sex	មុខរបរ/មុខងារ Occupation	ស្ថាប័ន/អង្គការ Organization	លេខទូរស័ព្ទ Phone No.	ត្រាហ្នឹង/ហត្ថលេខា Thumb/ Signature
10	<i>ស្រី គូ</i>	<i>ស្រី</i>	<i>កសិករ</i>	<i>ក្រុមប្រឹក្សាភិបាល</i>	<i>09773 26007</i>	<i>[Signature]</i>
11	<i>ស្រី គូ</i>	<i>ស្រី</i>	<i>កសិករ</i>	<i>ក្រុមប្រឹក្សាភិបាល</i>	<i>09773 26007</i>	<i>[Signature]</i>
12						
13						
14						
15						
16						
17						
18						
19						
20						
21						
22						
23						
24						
25						
26						
27						
28						
29						
30						
31						

**OU CHAT PRAM VILLAGE, OU ANDOUNG COMMUNE (PLN-CP002)**

<b>2<sup>nd</sup> public consultation meeting</b>	
Date: 15 <sup>th</sup> January 2024	
Location: Ou Chet Pram Village, Ou Andoung Commune, Sala Krau District, Pailin Province	
Pond ID: 21-AIB-2402-CP002	
Total No. of Participants: 24	No. of Women: 09
Village Chief: Mr. Meng Sarom	
Project Facilitator: Mr. Oun Syvibola, Mr. Eng Diamant, Mr. Veasna, SP3 staff and Keo Srey Roeut, PIU PL	
<ul style="list-style-type: none"> <li>- The purpose of the consultation meeting is to explain the details engineering designs (DED) which consist of pond dimension, length, width, depth and high of embankment as well as pond facilities</li> <li>- Hearing concerns from the beneficiaries relate to the technical aspect.</li> </ul>	
<b>Summary of Discussions</b>	
<ul style="list-style-type: none"> <li>- The facilitators of SP3 presented to the participants the design of the CP, including its facilities and the dimensions of the pond.</li> <li>- SP3 team recaptured on the Grievance Redress Mechanism (GRM), the GRM committee establishment, step in grievance handling, and the grievance redress process. This GRM focused on the environmental and social impacts regarding to the project activities and the beneficiaries.</li> <li>- The participants understood the design of the proposed pond very well for the presence of this subproject as this pond will help community livelihood, especially in the dry season.</li> <li>- There was a section of questions and answers to clarify the proposed CP's DED.</li> <li>- SP3 and PIU team presented the DED of CP to the participants. This included length, width and depth of the pond and other facilities such as fence, stair, and inlet pipe.</li> <li>- SP3 and PIU recaptured the Grievance Redress Mechanism (GRM), the GRM committee establishment, steps in grievance handling, and the grievance redress process. The GRM will be established before CP construction.</li> <li>- The participants were informed about Gender related to Gender Based Violence (GBV) and human trafficking. Water and Sanitation User Group (WSUG) committee will be responsible for operating and maintaining the CP.</li> <li>- The participants understood the designs and they were very grateful with the present of this subproject</li> </ul>	





**ប្រជុំគណៈកម្មាធិការ**  
**ជាតិ សាសនា ព្រះមហាក្សត្រ**

**ប្រជុំគណៈកម្មាធិការ**  
**ជាតិ សាសនា ព្រះមហាក្សត្រ**

**បញ្ជីចូលរួម**  
(Attendance List)

ប្រធានគណៈកម្មាធិការ: គណៈកម្មាធិការជាតិសម្រាប់ការងារសាងសង់ប្រព័ន្ធបង្កាបទឹក និងការគ្រប់គ្រងទឹកស្រះ  
 Objective of the meeting: គណៈកម្មាធិការជាតិសម្រាប់ការងារសាងសង់ប្រព័ន្ធបង្កាបទឹក និងការគ្រប់គ្រងទឹកស្រះ  
 វគ្គ: ០២ (C.P-002)

កាលបរិច្ឆេទ: ១៥ ខែ ឧសភា ឆ្នាំ ២០២៤ Date: Month: Year:  
 ម៉ោងចាប់ផ្តើម: ០៨:៣០ ម៉ោងបញ្ចប់: ១២:០០  
 ប្រភេទប្រជុំ: ២៤ ម៉ោង ប្រភេទ: ២៥ ម៉ោង  
 Total of participants: Female: Male:

ល.រ No.	ឈ្មោះអ្នកចូលរួម Name of participants	ស្រី Sex	ស្ថាប័ន/ស្ថាប័ន Organization	លេខទូរស័ព្ទ Telephone no	ស្នាមមេដៃ/ច្បាប់ Thumb/signature
1	ឧត្តម វិសាល	ប្រុស	SP-3	018698856	
2	លោក វិសាល	ប្រុស	SP-3	02018781	
3	លោក វិសាល	ប្រុស	SP-3	07966258	Symbob
4	លោក វិសាល	ប្រុស	SP-3	0715187895	Sant
5	លោក វិសាល	ប្រុស	SP-3	09751175092x999571	
6	លោក វិសាល	ប្រុស	SP-3	075555552	
7	លោក វិសាល	ប្រុស	SP-3	0715116761	
8	លោក វិសាល	ប្រុស	SP-3	075009531	
9	លោក វិសាល	ប្រុស	SP-3	0725224646	
10	លោក វិសាល	ប្រុស	SP-3	0882583714	

4	លោក វិសាល	ប្រុស	SP-3	0882583714	
12	លោក វិសាល	ប្រុស	SP-3	---	
13	លោក វិសាល	ប្រុស	SP-3	0764108913	
14	លោក វិសាល	ប្រុស	SP-3	---	
15	លោក វិសាល	ប្រុស	SP-3	---	
16	លោក វិសាល	ប្រុស	SP-3	06899216	
17	លោក វិសាល	ប្រុស	SP-3	072587533	
18	លោក វិសាល	ប្រុស	SP-3	---	
19	លោក វិសាល	ប្រុស	SP-3	---	
20	លោក វិសាល	ប្រុស	SP-3	067515006	
21	លោក វិសាល	ប្រុស	SP-3	---	
22	លោក វិសាល	ប្រុស	SP-3	---	
23	លោក វិសាល	ប្រុស	SP-3	---	
24	លោក វិសាល	ប្រុស	SP-3	---	

**THNAL KAENG VILLAGE, OU ANDOUNG COMMUNE (PLN-CP003)**

<b>1<sup>st</sup> public consultation meeting</b>
<p>Date: 19<sup>th</sup> Oct 2023                      No of participants:28                      No of women: 16                      Village chief: Mr. Soar Song                      Facilitator: Mr. Oun Syvibola, Mr. Long Kheng, Mr. Uy Samnang, site supervisor of SP3 &amp; PIU staff</p>
<ul style="list-style-type: none"> <li>- The purpose of the visit was to conduct a physical inspection of the proposed site of the community pond and to discuss with the commune councilor and people the planned construction of the pond so that the whole community of village would benefit from the pond. It noted that the proposed pond site is near primary school and adjacent to residents of the community.</li> <li>- Village chief: expressed his consent to the construction of the pond, and he confirmed that in the dry season, it is difficult for people to get fresh water. In addition, he mentioned that the water pond is not used only by the community for domestic use, but for home vegetable gardens.</li> <li>- Environmental and social safeguards were checked with the location and with participants during the meeting. Gender issues were asked, including GBV and human trafficking, and a briefing was given about GRM.</li> </ul>
<b>Summary of discussions</b>
<p><b>Understanding of Environmental and Social and Safeguards and Gender of the subproject:</b></p> <ul style="list-style-type: none"> <li>- The SP3 team informed the participants about the Environmental and Social Safeguards procedure, which is one of the important project's requirements. Therefore, all points related to safeguards were asked and information obtained to ensure the pond construction sub-project complies with the project environmental and social safeguards. Gender aspects were also raised by the SP3 in terms of gender-based violence and human trafficking.</li> <li>- SP3 Water Engineer described the pond design that will be a reference of the community and those designs will be based on geology and the commitment of the community.</li> <li>- The village leader supported the proposal to rehabilitate the community pond since it will bring benefits to the residents in providing a reliable water source for domestic use and for watering their home gardens. During the dry season, some families buy water from the water seller.</li> <li>- There was a brief explanation of the GRM that will be established before community pond construction.</li> </ul>





**ព្រះរាជាណាចក្រកម្ពុជា**  
**ជាតិ សាសនា ព្រះមហាក្សត្រ**

**ក្រសួងកសិកម្ម រុក្ខាប្រមាញ់ និងនេសាទ**  
**គម្រោងពង្រឹងសមត្ថភាពផលិតករកសិករ**  
National Restoration of Rural Productive Capacity Project  
AIB\_Loan L0446A



**ANIB INFRASTRUCTURE INVESTMENT BANK**

**បញ្ជីវត្តមាន- Attendance List**

គោលបំណងនៃកិច្ចប្រជុំ: ពិភាក្សាលើផែនការគ្រប់គ្រងសិទ្ធិសាមីគ្រួសារ ដើម្បី ដឹងពីការយល់ឃើញ និងការយល់ព្រម ពីសមាជិកគ្រួសារសិទ្ធិសាមីគ្រួសារ។

ទីកន្លែងប្រជុំ Location of Meeting: ភូមិ វិស័យ ឃុំ អូរព្រៃ ភូមិ សាលាស្រូវ ឃុំ វិស័យ

កាលបរិច្ឆេទ: ថ្ងៃទី 19 ខែ 10 ឆ្នាំ 2023 / Date: Month Year

ពេលវេលាប្រជុំ Started Time: ពេលវេលាបញ្ចប់ Ended Time:

ចំនួនប្រជុំចូលរួម: 25 នាក់ / ថ្ងៃ: 16 នាក់ / ប្រុស: 12 នាក់

Total of participants: Male: Female:

ល.រ No	ឈ្មោះអ្នកចូលរួម Name of participants	ភេទ Sex	មុខរបរ/មុខងារ Occupation	អង្គការ/ស្ថាប័ន Organization	លេខទូរស័ព្ទ Phone No.	ហត្ថលេខា/ហត្ថលេខា Thumb/ Signature
1	ស្រី គុណ	ស្រី	សក្ខី	ភូមិសាស្ត្រ	09555365	
2	ស្រី គុណ	ស្រី	សក្ខី	ភូមិសាស្ត្រ	08888888	
3	ស្រី គុណ	ស្រី	សក្ខី	ភូមិសាស្ត្រ	01535549	
4	ស្រី គុណ	ស្រី	សក្ខី	ភូមិសាស្ត្រ	0886785443	
5	ស្រី គុណ	ស្រី	សក្ខី	ភូមិសាស្ត្រ		
6	ស្រី គុណ	ស្រី	សក្ខី	ភូមិសាស្ត្រ		
7	ស្រី គុណ	ស្រី	សក្ខី	ភូមិសាស្ត្រ		
8	ស្រី គុណ	ស្រី	សក្ខី	ភូមិសាស្ត្រ		
9	ស្រី គុណ	ស្រី	សក្ខី	ភូមិសាស្ត្រ		
10	ស្រី គុណ	ស្រី	សក្ខី	ភូមិសាស្ត្រ		
11	ស្រី គុណ	ស្រី	សក្ខី	ភូមិសាស្ត្រ		
12	ស្រី គុណ	ស្រី	សក្ខី	ភូមិសាស្ត្រ		
13	ស្រី គុណ	ស្រី	សក្ខី	ភូមិសាស្ត្រ		
14	ស្រី គុណ	ស្រី	សក្ខី	ភូមិសាស្ត្រ		
15	ស្រី គុណ	ស្រី	សក្ខី	ភូមិសាស្ត្រ		
16	ស្រី គុណ	ស្រី	សក្ខី	ភូមិសាស្ត្រ		
17	ស្រី គុណ	ស្រី	សក្ខី	ភូមិសាស្ត្រ		
18	ស្រី គុណ	ស្រី	សក្ខី	ភូមិសាស្ត្រ		
19	ស្រី គុណ	ស្រី	សក្ខី	ភូមិសាស្ត្រ		
20	ស្រី គុណ	ស្រី	សក្ខី	ភូមិសាស្ត្រ		
21	ស្រី គុណ	ស្រី	សក្ខី	ភូមិសាស្ត្រ		
22	ស្រី គុណ	ស្រី	សក្ខី	ភូមិសាស្ត្រ		
23	ស្រី គុណ	ស្រី	សក្ខី	ភូមិសាស្ត្រ	097970632	
24	ស្រី គុណ	ស្រី	សក្ខី	ភូមិសាស្ត្រ		
25	ស្រី គុណ	ស្រី	សក្ខី	ភូមិសាស្ត្រ		
26	ស្រី គុណ	ស្រី	សក្ខី	ភូមិសាស្ត្រ		
27	ស្រី គុណ	ស្រី	សក្ខី	ភូមិសាស្ត្រ		
28	ស្រី គុណ	ស្រី	សក្ខី	ភូមិសាស្ត្រ		
29	ស្រី គុណ	ស្រី	សក្ខី	ភូមិសាស្ត្រ		
30	ស្រី គុណ	ស្រី	សក្ខី	ភូមិសាស្ត្រ		
31	ស្រី គុណ	ស្រី	សក្ខី	ភូមិសាស្ត្រ		







**KOUN DAMREI VILLAGE, STUENG TRANG COMMUNE (PLN-CP004)**

<b>1<sup>st</sup> public consultation meeting</b>
<p>Date: 19<sup>th</sup> Oct 2023            No of participants:13            No of women: 7            Commune councilor: Mr. Yeng Thol            Facilitator: Mr. Oun Syibola, Mr. Long Kheng, Mr. Uy Samnang, site supervisor of SP3 &amp; PIU staff</p>
<ul style="list-style-type: none"> <li>- The purpose of the visit was to conduct a physical inspection of the proposed site of the community pond and to discuss with the commune councilor and people the planned construction of the pond so that the whole community of village would benefit from the pond. It noted that the proposed pond land belonged to the pagoda.</li> <li>- Commune councilor and the monk: expressed their consent to the construction of the pond, and he confirmed that in the dry season, it is difficult for people to get fresh water. In addition, he mentioned that the water pond is not used only by the community for domestic use, but for home vegetable gardens.</li> <li>- Environmental and social safeguards were checked with the location and with participants during the meeting. Gender issues were asked, including GBV and human trafficking, and a briefing was given about GRM.</li> </ul>
<b>Summary of discussions</b>
<p><b>Understanding of Environmental and Social and Safeguards and Gender of the subproject:</b></p> <ul style="list-style-type: none"> <li>- The SP3 team informed the participants about the Environmental and Social Safeguards procedure, which is one of the important project's requirements. Therefore, all points related to safeguards were asked and information obtained to ensure the pond construction sub-project complies with the project environmental and social safeguards.</li> <li>- Gender aspects were also raised in terms of gender-based violence and human trafficking</li> <li>- SP3 Water Engineer described the pond design that will be a reference of the community and those designs will be based on geology and the commitment of the community.</li> <li>- The commune leader and the monk supported the proposal to construct the community pond since it will bring benefits to the residents in providing an adequate water source for domestic use and for watering their home gardens.</li> <li>- There was a brief explanation of the GRM that will be established before community pond construction.</li> </ul>





**ព្រះរាជាណាចក្រកម្ពុជា**  
**ជាតិ សាសនា ព្រះមហាក្សត្រ**



**ក្រសួងកសិកម្ម រុក្ខាប្រមាញ់ និងនេសាទ**

**គម្រោងជំរុញសមត្ថភាពផលិតករកសិករ**  
National Restoration of Rural Productive Capacity Project  
AIB\_Loan L0485A

**បញ្ជីវត្តមាន- Attendance List**

គោលបំណងនៃកិច្ចប្រជុំ: *ដើម្បីពិភាក្សា និងសម្រេចយល់យល់ឃើញ អំពីការងារ និងការងារ ផ្សេងៗ ទាក់ទងនឹង គម្រោង*  
Objectives of the Meeting

ទីកន្លែងប្រជុំ Location of Meeting: *ភូមិស្រែចម្ការ ឃុំ ក្រាំងស្រែ ខេត្ត កណ្តាល*

កាលបរិច្ឆេទប្រជុំ: ថ្ងៃទី *13* ខែ *តុលា* ឆ្នាំ *2023* / Date: \_\_\_\_\_ Month \_\_\_\_\_ Year \_\_\_\_\_

ម៉ោងចាប់ផ្តើម Started Time: \_\_\_\_\_ ម៉ោងបញ្ចប់ Ended Time: \_\_\_\_\_

ចំនួនអ្នកចូលរួមសរុប: *13* នាក់      ប្រុស: *7* នាក់      ស្ត្រី: *6* នាក់

Total of participants: \_\_\_\_\_      Male: \_\_\_\_\_      Female: \_\_\_\_\_

ល.រ No	ឈ្មោះអ្នកចូលរួម Name of participants	ភេទ Sex	មុខរបរ/មុខងារ Occupation	ទីកន្លែង/អង្គការ Organization	លេខទូរស័ព្ទ Phone No.	ត្រួតហត្ថលេខា Thumb/ Signature
1	<i>ស្រី គុណ</i>	<i>ស្ត្រី</i>	<i>កសិករ</i>	<i>ភូមិស្រែចម្ការ</i>	<i>0977614716</i>	<i>[Signature]</i>
2	<i>ស្រី គុណ</i>	<i>ស្ត្រី</i>	<i>កសិករ</i>	<i>ភូមិស្រែចម្ការ</i>	<i>0888182119</i>	<i>[Signature]</i>
3	<i>ប្រុស កែវ</i>	<i>ប្រុស</i>	<i>កសិករ</i>	<i>ភូមិស្រែចម្ការ</i>	<i>0977665579</i>	<i>[Signature]</i>
4	<i>ស្រី គុណ</i>	<i>ស្ត្រី</i>	<i>កសិករ</i>	<i>ភូមិស្រែចម្ការ</i>	<i>0882211440</i>	<i>[Signature]</i>
5	<i>ស្រី គុណ</i>	<i>ស្ត្រី</i>	<i>កសិករ</i>	<i>ភូមិស្រែចម្ការ</i>	<i>0714153285</i>	<i>[Signature]</i>
6	<i>ស្រី គុណ</i>	<i>ស្ត្រី</i>	<i>កសិករ</i>	<i>ភូមិស្រែចម្ការ</i>	<i>0882413013</i>	<i>[Signature]</i>
7	<i>ស្រី គុណ</i>	<i>ស្ត្រី</i>	<i>កសិករ</i>	<i>ភូមិស្រែចម្ការ</i>	<i>012913356</i>	<i>[Signature]</i>
8	<i>ស្រី គុណ</i>	<i>ស្ត្រី</i>	<i>កសិករ</i>	<i>ភូមិស្រែចម្ការ</i>	<i>0882211440</i>	<i>[Signature]</i>
9	<i>ស្រី គុណ</i>	<i>ស្ត្រី</i>	<i>កសិករ</i>	<i>ភូមិស្រែចម្ការ</i>	<i>067662629</i>	<i>[Signature]</i>

ល.រ No	ឈ្មោះអ្នកចូលរួម Name of participants	ភេទ Sex	មុខរបរ/មុខងារ Occupation	ទីកន្លែង/អង្គការ Organization	លេខទូរស័ព្ទ Phone No.	ត្រួតហត្ថលេខា Thumb/ Signature
10	<i>ស្រី គុណ</i>	<i>ស្ត្រី</i>	<i>កសិករ</i>	<i>ភូមិស្រែចម្ការ</i>	<i>0889128055</i>	<i>[Signature]</i>
11	<i>ស្រី គុណ</i>	<i>ស្ត្រី</i>	<i>កសិករ</i>	<i>ភូមិស្រែចម្ការ</i>	<i>060925353</i>	<i>[Signature]</i>
12	<i>ស្រី គុណ</i>	<i>ស្ត្រី</i>	<i>កសិករ</i>	<i>ភូមិស្រែចម្ការ</i>	<i>097523594</i>	<i>[Signature]</i>
13	<i>ស្រី គុណ</i>	<i>ស្ត្រី</i>	<i>កសិករ</i>	<i>ភូមិស្រែចម្ការ</i>		<i>[Signature]</i>
14	<i>ស្រី គុណ</i>	<i>ស្ត្រី</i>	<i>កសិករ</i>	<i>ភូមិស្រែចម្ការ</i>		<i>[Signature]</i>
15	<i>ស្រី គុណ</i>	<i>ស្ត្រី</i>	<i>កសិករ</i>	<i>ភូមិស្រែចម្ការ</i>		<i>[Signature]</i>

**KOUN DAMREI VILLAGE, STUENG TRANG COMMUNE (PLN-CP004)**

<b>2<sup>nd</sup> public consultation meeting</b>	
Date: 16 <sup>th</sup> January 2024	
Location: Koun Damrei Village, Stueng Trang Commune, Sala Krau District, Pailin Province	
Pond ID: 21-AIB-2402-CP004	
Total No. of Participants: 16	No. of Women: 04
Commune Councilors: Mr. Yeng Thol and Mrs. Meas Sophy	
Project Facilitator: Mr. Oun Syvibola, Mr. Eng Diamant, Mr. Veasna, SP3 staff and Keo Srey Roeut, PIU	
<ul style="list-style-type: none"> <li>- The purpose of the consultation meeting is to explain the details engineering designs (DED) which consist of pond dimension, length, width, depth and high of embankment as well as pond facilities</li> <li>- Hearing concerns from the beneficiaries relate to the technical aspect.</li> </ul>	
<b>Summary of Discussions</b>	
<ul style="list-style-type: none"> <li>- The facilitators of SP3 presented to the participants the design of the CP, including its facilities and the dimensions of the pond.</li> <li>- SP3 team recaptured on the Grievance Redress Mechanism (GRM), the GRM committee establishment, step in grievance handling, and the grievance redress process.</li> <li>- The participants understood the design of the proposed pond very well and this pond will help community a lot in their livelihood, especially in the dry season.</li> <li>- There was a section of questions and answers to clarify the proposed DED of the subproject.</li> <li>- SP3 and PIU team presented the DED to the participants. This included length, width and depth of the pond and other facilities such as fence, stair, inlet pipe and water filter.</li> <li>- SP3 and PIU recaptured the Grievance Redress Mechanism (GRM), the GRM committee establishment, steps in grievance handling, and the grievance redress process. The GRM will be established before CP construction.</li> <li>- The participants were informed about Gender related to Gender Based Violence (GBV) and human trafficking.</li> <li>- Water and Sanitation User Group (WSUG) committee will be responsible for operating and maintaining the CP.</li> <li>- The participants, including commune councilors were very grateful with the present of this subproject</li> </ul>	





ព្រះរាជាណាចក្រកម្ពុជា  
ជាតិ សាសនា ព្រះមហាក្សត្រ

(Attendance List)

គោលបំណងនៃកិច្ចប្រជុំ: វិគ្គយ៍ត្រួតពិនិត្យការងារសាងសង់ស្រះស្តុកទឹកស្រែ និងសហគមន៍តាមវិធានការ  
 Objective of the meeting: វិគ្គយ៍ត្រួតពិនិត្យ (C.P-004)

កាលបរិច្ឆេទប្រជុំ: ថ្ងៃទី 16 ខែ មករា ឆ្នាំ 2024 Date: Month: Year:

ម៉ោងចាប់ផ្តើម: Started time: ម៉ោងបញ្ចប់: Ended Time: ម៉ោង: 4 ព្រលឹះ 12 ព្រលឹះ  
 អ្នកចូលរួមសរុប: 16 នាក់ ប្រុស: 4 នាក់ ប្រុស: 12 នាក់  
 Total of participants: Female: Male:

ល.រ No.	ឈ្មោះអ្នកចូលរួម Name of participants	ភេទ Sex	ទីកន្លែងធ្វើការ/អង្គការ Organization	លេខទូរស័ព្ទ Telephone no	ស្នាមមេដៃ/ហត្ថលេខា Thumb/signature
1	ស៊ីម៉ុង គុណ	ប្រុស	ក្រុមប្រឹក្សាភិបាល	0929614316	
2	ឆាន់ ឌីណា	ស្រី	ក្រុមប្រឹក្សាភិបាល	95329879	
3	ណារ៉ុន គុណ	ប្រុស	ក្រុមប្រឹក្សាភិបាល	98241013	
4	ស៊ុន វិចិត្រ	ប្រុស	ក្រុមប្រឹក្សាភិបាល	0889182119	
5	ឆាន់ វណ្ណា	ស្រី	S.P-3	0126983511	
6	កែវ ឌីណា	ប្រុស	SP 3	090881801	
7	ឆាន់ ឌីណា	ស្រី	ក្រុមប្រឹក្សាភិបាល	0716086486	
8	ហង់ ឌីណា	ស្រី	ក្រុមប្រឹក្សាភិបាល	0714865909	
9	ស៊ុន វិចិត្រ	ប្រុស	ក្រុមប្រឹក្សាភិបាល	0882277992	
10	ស៊ុន វិចិត្រ	ប្រុស	ក្រុមប្រឹក្សាភិបាល	067662429	

**OU DOUNTA LEU VILLAGE, STUENG TRANG COMMUNE (PLN-CP005)**

<b>1<sup>st</sup> public consultation meeting</b>
<p>Date: 18<sup>th</sup> Oct 2023            No of participants:22            No of women: 14            Village chief: Mr. Keo Sitha            Facilitator: Mr. Oun Syvibola, Mr. Long Kheng, Mr. Uy Samnang, site supervisor of SP3 &amp; PIU staff</p>
<ul style="list-style-type: none"> <li>- The purpose of the visit was to conduct a physical inspection of the proposed site of the community pond and to discuss with the commune councilor and people the planned construction of the pond so that the whole community of village would benefit from the pond. It noted that the proposed pond site is adjacent to residents of the community.</li> <li>- Village chief: expressed his consent to the construction of the pond, and he confirmed that in the dry season, it is difficult for people to get fresh water. In addition, he mentioned that the water pond is not used only by the community for domestic use, but for home vegetable garden.</li> <li>- Environmental and social safeguards were checked with the location and with participants during the meeting. Gender issues were asked, including GBV and human trafficking, and a briefing was given about GRM.</li> </ul>
<b>Summary of discussions</b>
<p><b>Understanding of Environmental and Social and Safeguards and Gender of the subproject:</b></p> <ul style="list-style-type: none"> <li>- The SP3 team informed the participants about the Environmental and Social Safeguards procedure, which is one of the important project requirements. Therefore, all points related to safeguards were asked and information obtained to ensure the pond construction sub-project complies with the project environmental and social safeguards. Gender aspects were also raised by the SP3 in terms of gender-based violence, human trafficking and GRM</li> <li>- SP3 Water Engineer described the pond design that will be a reference of the community and those designs will be based on geology and the commitment of the community.</li> <li>- The village leader supported the proposal to construct the community pond since it will bring benefits to the residents in providing improved access to water for domestic use and for watering their home gardens.</li> <li>- There was a brief explanation of the GRM that will be established before pond construction.</li> <li>- People and village leader were not sure about land mine in the pond site; However, the site was clear by Cambodia Mine Action Centre (CMAC).</li> </ul>





**ជាតិ សាសនា ព្រះមហាក្សត្រ**



**ក្រសួងអភិវឌ្ឍន៍ជាតិ**

**គម្រោងបង្កើនសមត្ថភាពសេដ្ឋកិច្ចកសិកម្ម**

National Reconstruction Fund Authority  
AIIB Loan 114433

**បញ្ជីវត្តមាន - Attendance List**

បរិច្ឆេទ: 18/10/2023  
 ទីកន្លែងប្រជុំ: ភូមិស្រែចម្ការ ភូមិស្រែចម្ការ ភូមិស្រែចម្ការ  
 មុខងារ: ប្រធានគម្រោង  
 កាលបរិច្ឆេទ: 18/10/2023  
 ម៉ោងចាប់ផ្តើម: 08:00 ម៉ោងបញ្ចប់: 12:00

ល.រ	ឈ្មោះអ្នកចូលរួម	ភេទ	មុខរបរ	ស្ថាប័ន	លេខទូរស័ព្ទ	ហត្ថលេខា
1	គឹម ឌីណា	ប្រុស	ប្រធានគម្រោង	ក្រសួងអភិវឌ្ឍន៍ជាតិ		
2	គុន ឌីណា	ប្រុស	ប្រធានគម្រោង	ក្រសួងអភិវឌ្ឍន៍ជាតិ		
3	គុន ឌីណា	ប្រុស				
4	គុន ឌីណា	ប្រុស				
5	គុន ឌីណា	ប្រុស				
6	គុន ឌីណា	ប្រុស				
7	គុន ឌីណា	ប្រុស				
8	គុន ឌីណា	ប្រុស				
9	គុន ឌីណា	ប្រុស				

ល.រ	ឈ្មោះអ្នកចូលរួម	ភេទ	មុខរបរ	ស្ថាប័ន	លេខទូរស័ព្ទ	ហត្ថលេខា
12	គុន ឌីណា	ប្រុស				
13	គុន ឌីណា	ប្រុស				
14	គុន ឌីណា	ប្រុស				
15	គុន ឌីណា	ប្រុស				
16	គុន ឌីណា	ប្រុស				
17	គុន ឌីណា	ប្រុស				
18	គុន ឌីណា	ប្រុស				
19	គុន ឌីណា	ប្រុស				
20	គុន ឌីណា	ប្រុស				
21	គុន ឌីណា	ប្រុស				
22	គុន ឌីណា	ប្រុស				
23						
24						
25						
26						
27						
28						
29						
30						
31						

**OU DOUNTA LEU VILLAGE, STUENG TRANG COMMUNE (PLN-CP005)**

<b>2<sup>nd</sup> public consultation meeting</b>	
Date: 17 <sup>th</sup> January 2024	
Location: Ou Doun Ta Leu Village, Stueng Trang Commune, Sala Krau District, Pailin Province	
Pond ID: 21-AIB-2402-CP005	
Total No. of Participants: 14	No. of Women: 08
Commune Councilors: Mr. Yeng Thol and Mr. Keo Sitha	
Project Facilitator: Mr. Tem Soksan, PMU's Safeguard Specialist	
<ul style="list-style-type: none"> <li>- The purpose of the consultation meeting is to explain the details engineering designs (DED) which consist of pond dimension, length, width, depth and high of embankment as well as pond facilities</li> <li>- Hearing concerns from the beneficiaries relate to the technical aspect.</li> </ul>	
<b>Summary of Discussions</b>	
<ul style="list-style-type: none"> <li>- The facilitators of SP3 presented to the participants the design of the CP05, including its facilities and the dimensions of the pond.</li> <li>- SP3 team recaptured on the Grievance Redress Mechanism (GRM), the GRM committee establishment, step in grievance handling, and the grievance redress process.</li> <li>- The participants understood the design of the proposed pond very well and this subproject will help them a lot in their livelihood, especially in the dry season.</li> <li>- There was a section of questions and answers to clarify the proposed DED of CP.</li> <li>- SP3 and PIU team presented the DED of CP to the participants. This included length, width and depth of the pond and other facilities such as fence, stair, inlet pipe and water filter.</li> <li>- SP3 and PIU recaptured the Grievance Redress Mechanism (GRM), the GRM committee establishment, steps in grievance handling, and the grievance redress process. The GRM will be established before CP construction.</li> <li>- The participants were informed about Gender related to Gender Based Violence (GBV) and human trafficking.</li> <li>- Water and Sanitation User Group (WSUG) committee will be responsible for operating and maintaining the CP.</li> <li>- The participants, including commune councilors understood about the design of the proposed subproject and they were very grateful with the present of this designs.</li> </ul>	



**ព្រះរាជាណាចក្រកម្ពុជា**  
**ជាតិ សាសនា ព្រះមហាក្សត្រ**

**ក្រុមហ៊ុន អាស៊ាន ហេដ្ឋារចនាសម្ព័ន្ធ**

**ច្បាប់ចុះ**  
(Attendance List)

ឈ្មោះគម្រោង: គម្រោងសាងសង់ និងប្រតិបត្តិការប្រព័ន្ធបង្ហូរទឹកស្រូវ  
 ទីតាំង: ភូមិស្រែចម្ការ ឃុំស្រែចម្ការ ខេត្តកោះកុង

កាលបរិច្ឆេទ: ថ្ងៃ 16 ខែ 11 ឆ្នាំ 2024  
 ម៉ោងចាប់ផ្តើម: 3:00 ម៉ោងបញ្ចប់: 4:15  
 សរុបចូលរួម: 14 នាក់ ប្រុស: 12 នាក់ ប្រុស: 2 នាក់

ល.រ	ឈ្មោះអ្នកចូលរួម	ស៊េរ	ស្ថាប័ន/ស្ថាប័ន	លេខទូរស័ព្ទ	ហត្ថលេខា
1	ស្រី គុណ	ប្រុស	ក្រុមហ៊ុន	0977614316	គុណ
2	ស្រី គុណ	ប្រុស	ក្រុមហ៊ុន	0918591825	គុណ
3	ស្រី គុណ	ប្រុស	ក្រុមហ៊ុន	0913343221	គុណ
4	ស្រី គុណ	ប្រុស	ក្រុមហ៊ុន		គុណ
5	ស្រី គុណ	ប្រុស	ក្រុមហ៊ុន		គុណ
6	ស្រី គុណ	ប្រុស	ក្រុមហ៊ុន		គុណ
7	ស្រី គុណ	ប្រុស	ក្រុមហ៊ុន		គុណ
8	ស្រី គុណ	ប្រុស	ក្រុមហ៊ុន		គុណ
9	ស្រី គុណ	ប្រុស	ក្រុមហ៊ុន		គុណ
10	ស្រី គុណ	ប្រុស	ក្រុមហ៊ុន		គុណ

11	ស្រី គុណ	ប្រុស	ក្រុមហ៊ុន		គុណ
12	ស្រី គុណ	ប្រុស	ក្រុមហ៊ុន		គុណ
13	ស្រី គុណ	ប្រុស	ក្រុមហ៊ុន		គុណ
14	ស្រី គុណ	ប្រុស	ក្រុមហ៊ុន		គុណ

**OU DOUNTA KRAOM VILLAGE, STUENG TRANG COMMUNE (PLN-CP006)**

<b>1<sup>st</sup> consultation meeting</b>
<p>Date: 17<sup>th</sup> Oct 2023                      No of participants:18                      No of women: 8                      Commune councilor: Mr. Yeng Thol                      Facilitator: Mr. Oun Syvibola, Mr. Long Kheng, Mr. Uy Samnang, site supervisor of SP3 &amp; PIU staff</p>
<ul style="list-style-type: none"> <li>- The purpose of the visit was to conduct a physical inspection of the proposed site of the community pond and to discuss with the commune councilor and people the planned rehabilitation of the existing pond so that the whole community of village would benefit from the pond. It noted that the proposed pond site is near primary school and adjacent to residents of the community.</li> <li>- Commune councilor: expressed his consent to the construction of the pond, and he confirmed that in the dry season, it is difficult for people to get fresh water. In addition, he mentioned that the water pond is not used only by the community for domestic use, but for home vegetable garden. Environmental and Social safeguards were checked with the location and with participants during the meeting and Gender issues were asked, included GBV, human trafficking. There was a briefed about GRM.</li> </ul>
<b>Summary of discussions</b>
<p><b>Understanding of Environmental and Social and Safeguards and Gender of the subproject:</b></p> <ul style="list-style-type: none"> <li>- The SP3 team informed the participants about the Environmental and Social Safeguards procedure, which is one of the important project's requirements. Therefore, all points related to safeguards were asked and information obtained to ensure the community pond complies with the project environmental and social safeguards. Gender aspects were also raised by the SP3 team in terms of gender-based violence, human trafficking and GRM</li> <li>- SP3 Water Engineer described the pond design that will be a reference of the community and those designs will be based on geology and the commitment of the community.</li> <li>- The commune leader supported the proposal to rehabilitate the community pond since it will bring benefits to the residents in providing improved access to water for domestic use and for watering their home gardens.</li> <li>- There was a brief explanation of the GRM that will be established before pond construction.</li> </ul>





**ព្រះរាជាណាចក្រកម្ពុជា**  
**ជាតិ សាសនា ព្រះមហាក្សត្រ**



**ក្រសួងកសិកម្ម រុក្ខាប្រមាញ់ និងនេសាទ**  
**គម្រោងពង្រឹងសមត្ថភាពផលិតករកសិកម្ម**  
National Restoration of Rural Productive Capacity Project  
AIB Loan L0446A

**បញ្ជីវត្តមាន - Attendance List**

គោលបំណងនៃកិច្ចប្រជុំ: ពិភាក្សា ពង្រឹង ទិសដៅ ការងារ គណនេយ្យ របស់សហគមន៍ វត្តមាន ភ្នំស្រី  
Objectives of the Meeting

ទីកន្លែងប្រជុំ Location of Meeting: មូស្រី ភូមិស្រីស្រី ភូមិស្រីស្រី សង្កាត់ បឹងកក់ ខេត្ត កំពង់ចាម

កាលបរិច្ឆេទ: ថ្ងៃ ទី 17 ខែ 10 ឆ្នាំ 2023 / Date: Month Year

ចាប់ផ្តើម Started Time: ម៉ោង 08 បញ្ចប់ Ended Time: ម៉ោង 10

ចំនួនប្រជុំប្រមូល: 18 នាក់ / ប្រុស: 10 នាក់ / ស្ត្រី: 08 នាក់

ល.រ No	ឈ្មោះអ្នកចូលរួម Name of participants	ភេទ Sex	មុខរបរ/មុខងារ Occupation	ស្ថាប័ន/អង្គការ Organization	លេខទូរស័ព្ទ Phone No.	ស្នាមដៃ/ចម្លាក់ Thumb Signature
1	ឈាង ភិក្ខុ	ស	កសិករ	សហគមន៍	097659181	
2	គឹម ភិក្ខុ	ស	កសិករ	សហគមន៍	012762877	
3	គឹម ភិក្ខុ	ស	កសិករ	សហគមន៍	098662288	
4	គឹម ភិក្ខុ	ស	កសិករ	សហគមន៍	09744000167	
5	គឹម ភិក្ខុ	ស	កសិករ	សហគមន៍	06.0863641	
6	គឹម ភិក្ខុ	ស	កសិករ	សហគមន៍		
7	គឹម ភិក្ខុ	ស	កសិករ	សហគមន៍	0975724795	
8	គឹម ភិក្ខុ	ស	កសិករ	សហគមន៍	012812756	
9	គឹម ភិក្ខុ	ស	កសិករ	សហគមន៍		
10	គឹម ភិក្ខុ	ស	កសិករ	សហគមន៍	098951601	



ល.រ No	ឈ្មោះអ្នកចូលរួម Name of participants	ភេទ Sex	មុខរបរ/មុខងារ Occupation	ស្ថាប័ន/អង្គការ Organization	លេខទូរស័ព្ទ Phone No.	ស្នាមដៃ/ចម្លាក់ Thumb Signature
11	គឹម ភិក្ខុ	ស	កសិករ	សហគមន៍		
12	គឹម ភិក្ខុ	ស	កសិករ	សហគមន៍		
13	គឹម ភិក្ខុ	ស	កសិករ	សហគមន៍		
14	គឹម ភិក្ខុ	ស	កសិករ	សហគមន៍		
15	គឹម ភិក្ខុ	ស	កសិករ	សហគមន៍	0979614316	
16	គឹម ភិក្ខុ	ស	កសិករ	សហគមន៍	098662256	
17	គឹម ភិក្ខុ	ស	កសិករ	សហគមន៍	012097254	
18	គឹម ភិក្ខុ	ស	កសិករ	សហគមន៍	091281321	
19	គឹម ភិក្ខុ	ស	កសិករ	សហគមន៍	098951601	

**OU DOUNTA KRAOM VILLAGE, STUENG TRANG COMMUNE (PLN-CP006)**

<b>2<sup>nd</sup> public consultation meeting</b>	
Date: 16 <sup>th</sup> January 2024	
Location: Ou Dounta Kraom Village, Stueng Trang Commune, Sala Krau District, Pailin Province	
Pond ID: 21-AIB-2402-CP006	
Total No. of Participants: 24	No. of Women: 10
Commune Councilor: Mr. Yeng Thol and Mrs. Meas Sophy	
Project Facilitator: Mr. Oun Syvibola, Mr. Eng Diamant, Mr. Veasna, SP3 staff and Keo Srey Roeut, PIU	
<ul style="list-style-type: none"> <li>- The purpose of the consultation meeting is to explain the details engineering designs (DED) which consist of pond dimension, length, width, depth and high of embankment as well as pond facilities</li> <li>- Hearing concerns from the beneficiaries relate to the technical aspect.</li> </ul>	
<b>Summary of Discussions</b>	
<ul style="list-style-type: none"> <li>- The facilitators of SP3 presented to the participants the design of the CP, including its facilities and the dimensions of the community pond</li> <li>- SP3 team recaptured on the Grievance Redress Mechanism (GRM), the GRM committee establishment, step in grievance handling, and the grievance redress process.</li> <li>- The participants understood the design of the proposed pond and this pond will help their livelihood, especially in the dry season.</li> <li>- There was a section of questions and answers to clarify the proposed DED. The participants informed the team the dimensions of the pond based on available land.</li> <li>- SP3 and PIU team presented the DED to the participants. This included length, width and depth of the pond and other facilities such as fence, stair, inlet pipe and water filter.</li> <li>- SP3 and PIU recaptured the Grievance Redress Mechanism (GRM), the GRM committee establishment, steps in grievance handling, and the grievance redress process. The GRM will be established before CP construction.</li> <li>- The participants were informed about Gender related to Gender Based Violence (GBV) and human trafficking.</li> <li>- Water and Sanitation User Group (WSUG) committee will be responsible for operating and maintaining the CP.</li> <li>- The participants, including commune councilors were very grateful the present of this subproject.</li> </ul>	





ឈ្មោះ ប្រធាន		ស្ថាប័ន/ស្ថាប័ន	
ព្រះរាជាណាចក្រកម្ពុជា			
ជាតិ សាសនា ព្រះមហាក្សត្រ			
 			
បញ្ជីចូលរួម			
(Attendance List)			
ឈ្មោះនៃកិច្ចប្រជុំ: <u>កិច្ចប្រជុំគ្រប់គ្រងគម្រោងសាងសង់ស្រះស្រោចទឹកស្រែស្រុកស្រែចម្ការ (CP-006)</u> ថ្ងៃខែឆ្នាំ: 16 10 2024 ម៉ោង: 10:00 ដល់ 11:00 ទីកន្លែង: 26 គ. 10 គ. 11 គ.			
ល.រ	ឈ្មោះអ្នកចូលរួម	ស្រី	ប្រុស
No.	Name of participants	Female	Male
1	ស្រី គីម	☑	☐
2	ស្រី ឌី	☑	☐
3	ប្រុស ឌី	☐	☑
4	ប្រុស ឌី	☐	☑
5	ប្រុស ឌី	☐	☑
6	ស្រី ឌី	☑	☐
7	ស្រី ឌី	☑	☐
8	ស្រី ឌី	☑	☐
9	ប្រុស ឌី	☐	☑
10	ប្រុស ឌី	☐	☑

  

ឈ្មោះ ប្រធាន		ស្ថាប័ន/ស្ថាប័ន	
11	ស្រី ឌី	☑	☐
12	ប្រុស ឌី	☐	☑
13	ប្រុស ឌី	☐	☑
14	ប្រុស ឌី	☐	☑
15	ប្រុស ឌី	☐	☑
16	ប្រុស ឌី	☐	☑
17	ប្រុស ឌី	☐	☑
18	ប្រុស ឌី	☐	☑
19	ប្រុស ឌី	☐	☑
20	ប្រុស ឌី	☐	☑
21	ប្រុស ឌី	☐	☑
22	ប្រុស ឌី	☐	☑
23	ប្រុស ឌី	☐	☑
24	ប្រុស ឌី	☐	☑

**DEI SÉT VILLAGE, SALA KRAU COMMUNE (PLN-CP007)**

<b>1<sup>st</sup> public consultation meeting</b>
<p>Date: 17<sup>th</sup> Oct 2023                      No of participants:21 (Excluded SP3, PMU and PIU)                      No of women: 07                      Commune councilor: Mr. Yeng Thol                      Facilitator: Mr. Oun Syvibola, Mr. Long Kheng, Mr. Uy Samnang, site supervisor of SP3 &amp; PIU staff</p>
<ul style="list-style-type: none"> <li>- The purpose of the visit was to conduct a physical inspection of the proposed site of the community pond and to discuss with the commune councilor and people the planned construction of the pond so that the whole community of village would benefit from the pond. It noted that the proposed pond site is in pagoda compound, and it is adjacent to residents of the community.</li> <li>- Commune councilor and the monk: expressed their consent to the construction of the pond, and he confirmed that in the dry season, it is difficult for people to get fresh water. In addition, he mentioned that the water pond is not used only by the community for domestic use, but for home vegetable gardens. Environmental and Social safeguards were checked with the location and with participants during the meeting and Gender issues were asked, included GBV and human trafficking. There was a briefed about GRM.</li> </ul>
<b>Summary of discussions</b>
<p><b>Understanding of Environmental and Social and Safeguards and Gender of the subproject:</b></p> <ul style="list-style-type: none"> <li>- The SP3 team informed the participants about the Environmental and Social Safeguards procedure, which is one of the important project's requirements. Therefore, all points related to safeguards were asked and information obtained to ensure the pond construction sub-project complies with the project environmental and social safeguards. Gender aspects were also raised by the SP3 team in terms of gender-based violence, human trafficking and GRM</li> <li>- SP3 Water Engineer described the pond designs that will be a reference of the community and those designs will be based on geology and the commitment of the community.</li> <li>- The commune leader and the monk supported the proposal to construct the community pond since it will bring benefits to the residents in providing a reliable water source for domestic use and for watering vegetable gardens.</li> <li>- There was a brief explanation of the GRM that will be established before CP construction.</li> </ul>





**ព្រះរាជាណាចក្រកម្ពុជា**  
**ជាតិ សាសនា ព្រះមហាក្សត្រ**

**ក្រសួងកសិកម្ម រុក្ខាប្រមាញ់ និងនេសាទ**  
**កម្រោងជំរុញសមត្ថភាពផលិតករកសិកម្ម**  
National Restoration of Rural Productive Capacity Project  
AIB\_Loan U0466A



ASIAN INFRASTRUCTURE  
INVESTMENT BANK

**បញ្ជីវត្តមាន- Attendance List**

បរិយាយប្រជុំ: ពិធីប្រកាសការចាប់ផ្តើមការងារសាងសង់ស្រះស្តុកទឹកស្រែក្នុងភូមិស្រែក្រវាត់ ភូមិស្រែក្រវាត់ ឃុំស្រែក្រវាត់ ស្រុកស្រែក្រវាត់ ខេត្តស្រះចក

ទីកន្លែងប្រជុំ: ភូមិស្រែក្រវាត់ ឃុំស្រែក្រវាត់ ស្រុកស្រែក្រវាត់ ខេត្តស្រះចក

កាលបរិច្ឆេទ: ថ្ងៃ 17 ខែ 10 ឆ្នាំ 2023 / Date: Month Year

ពេលចាប់ផ្តើម: ពេលបញ្ចប់: \_\_\_\_\_

សរុបចូលរួម: 25 នាក់ ប្រុស: 8 នាក់ ប្រុស: 17 នាក់

Total of participants: Male: Female:

No	ឈ្មោះអ្នកចូលរួម	ឈ្មោះ	មុខរបរ/មុខងារ	ទីកន្លែង/ស្ថាប័ន	លេខទូរស័ព្ទ	ស្នាមដៃ/ហត្ថលេខា
No	Name of participants	Sex	Occupation	Organization	Phone No.	Thumb Signature
1	គាត់ ឃុន	ប្រុស	កសិករ	ស្រែក្រវាត់	0987654321	[Signature]
2	ស្រី ឃុន	ស្រី	កសិករ	ស្រែក្រវាត់	0976543210	[Signature]
3	គាត់ ឃុន	ប្រុស	កសិករ	ស្រែក្រវាត់	0965432109	[Signature]
4	ស្រី ឃុន	ស្រី	កសិករ	ស្រែក្រវាត់	0954321098	[Signature]
5	គាត់ ឃុន	ប្រុស	កសិករ	ស្រែក្រវាត់	0943210987	[Signature]
6	ស្រី ឃុន	ស្រី	កសិករ	ស្រែក្រវាត់	0932109876	[Signature]
7	គាត់ ឃុន	ប្រុស	កសិករ	ស្រែក្រវាត់	0921098765	[Signature]
8	ស្រី ឃុន	ស្រី	កសិករ	ស្រែក្រវាត់	0910987654	[Signature]
9	គាត់ ឃុន	ប្រុស	កសិករ	ស្រែក្រវាត់	0909876543	[Signature]
10	ស្រី ឃុន	ស្រី	កសិករ	ស្រែក្រវាត់	0898765432	[Signature]
11	គាត់ ឃុន	ប្រុស	កសិករ	ស្រែក្រវាត់	073418008	[Signature]
12	ស្រី ឃុន	ស្រី	កសិករ	ស្រែក្រវាត់	098804094	[Signature]
13	គាត់ ឃុន	ប្រុស	កសិករ	ស្រែក្រវាត់	0930688575	[Signature]
14	ស្រី ឃុន	ស្រី	កសិករ	ស្រែក្រវាត់	0987048808	[Signature]
15	គាត់ ឃុន	ប្រុស	កសិករ	ស្រែក្រវាត់		[Signature]
16	ស្រី ឃុន	ស្រី	កសិករ	ស្រែក្រវាត់	0987046078	[Signature]
17	គាត់ ឃុន	ប្រុស	កសិករ	ស្រែក្រវាត់		[Signature]
18	ស្រី ឃុន	ស្រី	កសិករ	ស្រែក្រវាត់	0665055671	[Signature]
19	គាត់ ឃុន	ប្រុស	កសិករ	ស្រែក្រវាត់	0975131635	[Signature]
20	ស្រី ឃុន	ស្រី	កសិករ	ស្រែក្រវាត់		[Signature]
21	គាត់ ឃុន	ប្រុស	កសិករ	ស្រែក្រវាត់		[Signature]
22	ស្រី ឃុន	ស្រី	កសិករ	ស្រែក្រវាត់	0915188871	[Signature]
23	គាត់ ឃុន	ប្រុស	កសិករ	ស្រែក្រវាត់	0977031121	[Signature]
24	ស្រី ឃុន	ស្រី	កសិករ	ស្រែក្រវាត់	09866658	[Signature]
25	គាត់ ឃុន	ប្រុស	កសិករ	ស្រែក្រវាត់	012820766	[Signature]
26	ស្រី ឃុន	ស្រី	កសិករ	ស្រែក្រវាត់	0122197154	[Signature]

**DEI SÉT VILLAGE, SALA KRAU COMMUNE (PLN-CP007)**

<b>2<sup>nd</sup> public consultation meeting</b>	
Date: 17 <sup>th</sup> January 2024	
Location: Dei S'et Village, Stueng Trang Commune, Sala Krau District, Pailin Province	
Pond ID: 21-AIB-2402-CP007	
Total No. of Participants: 17	No. of Women: 06
Village chief: Ly Bun Neang	Monk chief: Rik Soam
Project Facilitator: Mr. Oun Syvibola, Mr. Eng Diamant, Mr. Veasna, SP3 staff and Keo Srey Roeut, PIU	
<ul style="list-style-type: none"> <li>- The purpose of the consultation meeting is to explain the details engineering designs (DED) which consist of pond dimension, length, width, depth and high of embankment as well as pond facilities</li> <li>- Hearing concerns from the beneficiaries relate to the technical aspect.</li> </ul>	
<b>Summary of Discussions</b>	
<ul style="list-style-type: none"> <li>- The facilitators of SP3 presented to the participants the design of the CP, including its facilities and the dimensions of the community pond</li> <li>- SP3 team recaptured on the Grievance Redress Mechanism (GRM), the GRM committee establishment, step in grievance handling, and the grievance redress process.</li> <li>- The participants understood the design of the proposed pond and were very grateful for the presence of this project in their community, as this pond will help them a lot in their livelihood, especially in the dry season.</li> <li>- There was a section of questions and answers to clarify the proposed DED of CP.</li> <li>- SP3 and PIU team presented the DED of CP to the participants. This included length, width and depth of the pond and other facilities such as fence, stair, inlet pipe and water filter.</li> <li>- SP3 and PIU briefed the Grievance Redress Mechanism (GRM), the GRM committee establishment, steps in grievance handling, and the grievance redress process. The GRM will be established before CP construction.</li> <li>- The participants were informed about Gender related to Gender Based Violence (GBV) and human trafficking.</li> <li>- Water and Sanitation User Group (WSUG) committee will be responsible for operating and maintaining the CP.</li> </ul>	



**ព្រះរាជាណាចក្រកម្ពុជា**  
**ជាតិ សាសនា ព្រះមហាក្សត្រ**

**អង្គការសហប្រតិបត្តិការអន្តរជាតិ**

**ប្រតិភូ**  
(Attendance List)

ប្រធានប្រជុំ: **គណៈកម្មាធិការស្រាវជ្រាវ និងសម្រេចសេចក្តីសម្រេច**  
 ប្រធានប្រជុំ: **គណៈកម្មាធិការស្រាវជ្រាវ និងសម្រេចសេចក្តីសម្រេច (CP-007)**

កាលបរិច្ឆេទ: ថ្ងៃ 17 ខែ ឧសភា ឆ្នាំ 2024  
 ម៉ោងចាប់ផ្តើម: ម៉ោង 08:00  
 ទីកន្លែង: 17 គ. ផ្លូវ 6 គ. ប្រ. 11 គ.

ល.រ	ឈ្មោះប្រតិភូ	ភេទ	ស្ថាប័ន/ស្ថាប័ន	លេខទូរស័ព្ទ	ហត្ថលេខា
1	លី ឌី អូន	ប្រុស	ស្ថាប័ន	098627753	
2	កាត ស៊ីន	ប្រុស	ស្ថាប័ន	066505221	
3	ឌី ឌី ឌី	ប្រុស	ស្ថាប័ន	0719633809	
4	លី ឌី ឌី	ស្រី			
5	លី ឌី ឌី	ស្រី			
6	លី ឌី ឌី	ប្រុស	ស្ថាប័ន	088708850	
7	លី ឌី ឌី	ស្រី			
8	លី ឌី ឌី	ស្រី	ស្ថាប័ន		
9	លី ឌី ឌី	ស្រី	ស្ថាប័ន		
10	លី ឌី ឌី	ស្រី	ស្ថាប័ន		

11	លី ឌី ឌី	ប្រុស	ស្ថាប័ន	071400077	
12	លី ឌី ឌី	ប្រុស	ស្ថាប័ន	0886200033	
13	លី ឌី ឌី	ប្រុស	ស្ថាប័ន		
14	លី ឌី ឌី	ស្រី			
15	លី ឌី ឌី	ប្រុស			
16	លី ឌី ឌី	ប្រុស			
17	លី ឌី ឌី	ប្រុស			
18					
19					
20					
21					
22					
23					
24					
25					

**DEI SA VILLAGE, STUENG TRANG COMMUNE (PLN-CP008)**

<b>1<sup>st</sup> public consultation meeting</b>
<p>Date: 17<sup>th</sup> Oct 2023                      No of participants:21                      No of women: 05                      Commune councilor: Mrs. Meas Sophy                      Facilitator: Mr. Oun Syvibola, Mr. Long Kheng, Mr. Uy Samnang, site supervisor of SP3 &amp; PIU staff</p>
<ul style="list-style-type: none"> <li>- The purpose of the visit was to conduct a physical inspection of the proposed site of the community pond and to discuss with the commune councilor and people the planned expansion of the existing pond so that the whole community of village would benefit from the pond. It noted that the proposed pond site is in school compound, and it is adjacent to residents of the community. Its size a bit small, but there is no alternative land.</li> <li>- Commune councilor and the school principal: expressed their consent to the construction of the pond, and he confirmed that in the dry season, it is difficult for people to get water. In addition, the school principal mentioned that the water pond is not used only by the students, but community as well or domestic use, but for home vegetable garden.</li> <li>- Environmental and Social safeguards were checked with the location and with participants during the meeting and Gender issues were asked, included GBV, and human trafficking. There was a briefed about GRM.</li> </ul>
<b>Summary of discussions</b>
<p><b>Understanding of Environmental and Social and Safeguards and Gender of the subproject:</b></p> <ul style="list-style-type: none"> <li>- The SP3 team informed the participants about the Environmental and Social Safeguards procedure, which is one of the important project's requirements. Therefore, all points related to safeguards were asked and information obtained to ensure the pond construction sub-project complies with the project environmental and social safeguards. Gender aspects were also raised by the SP3 consultant in terms of gender-based violence, human trafficking and GRM</li> <li>- SP3 Water Engineer described the pond design that will be a reference of the community and those designs will be based on geology and the commitment of the community.</li> <li>- The commune councilor and the school principal expressed their consent to the construction of the pond, and he confirmed that in the dry season, it is difficult for people to get water. In addition, the school principal mentioned that the water pond is not used only by the students but by the community as well, or for domestic use, but for a home vegetable garden.</li> <li>- The size of the land is a bit small, SP3 suggested looking for other land that is available. However, there is no other public land.</li> <li>- There was a brief explanation of the GRM that will be established before CP construction.</li> </ul>





ព្រះរាជាណាចក្រកម្ពុជា  
ជាតិ សាសនា ព្រះមហាក្សត្រ



ក្រសួងកសិកម្ម រុក្ខាប្រមាញ់ និងនេសាទ  
គម្រោងប្រឹងប្រែងសម្រួលសមត្ថភាពផលិតកម្មកសិកម្ម  
National Restoration of Rural Productive Capacity Project  
AIIB Loan LD446A

បញ្ជីវត្តមាន- Attendance List

គោលបំណងនៃកិច្ចប្រជុំ: ពិភាក្សា និងត្រួតពិនិត្យការងារសាងសង់ស្រះស្តុកទឹក និងការថែទាំស្រះស្តុកទឹក...  
Objectives of the Meeting

ទីកន្លែងប្រជុំ Location of Meeting: ភូមិស្រែចម្ការ ឃុំស្រែចម្ការ ស្រុក ត្បូងឃ្មុំ ខេត្ត កោះកុង  
កាលបរិច្ឆេទ: ថ្ងៃ ខែ ឆ្នាំ / Date: 10 / 05 / 2017

ពេលវេលាចាប់ផ្តើម Started Time: ពេលវេលាបញ្ចប់ Ended Time:

ចំនួនប្រារព្ធប្រមូល ២១ នាក់ ប្រុស ០៥ នាក់ ប្រុស: ០៥ នាក់ ប្រុស: ០៥ នាក់  
Total of participants: Male: Female:

ល.រ No.	ឈ្មោះប្រារព្ធប្រមូល Name of participants	ភេទ Sex	មុខរបរ/មុខាភិបាល Occupation	ទីកន្លែងក្រុមប្រឹក្សា Organization	លេខទូរស័ព្ទ Phone No.	ស្នាមមេដៃ/ស្នាមចម្រាញ់ Thumb Signature
1	ប្រឹក្សាភិបាល	ប	អគ្គនាយក	ក្រុមប្រឹក្សាភិបាល	09762592	[Signature]
2	ប្រឹក្សាភិបាល	ប	អគ្គនាយក	ក្រុមប្រឹក្សាភិបាល	097396588	[Signature]
3	ប្រឹក្សាភិបាល	ប	អគ្គនាយក	ក្រុមប្រឹក្សាភិបាល	0914002330	[Signature]
4	ប្រឹក្សាភិបាល	ប	អគ្គនាយក	ក្រុមប្រឹក្សាភិបាល	0978554744	[Signature]
5	ប្រឹក្សាភិបាល	ប	អគ្គនាយក	ក្រុមប្រឹក្សាភិបាល	062522948	[Signature]
6	ប្រឹក្សាភិបាល	ប	អគ្គនាយក	ក្រុមប្រឹក្សាភិបាល	0825390073	[Signature]
7	ប្រឹក្សាភិបាល	ប	អគ្គនាយក	ក្រុមប្រឹក្សាភិបាល	0968251185	[Signature]
8	ប្រឹក្សាភិបាល	ប	អគ្គនាយក	ក្រុមប្រឹក្សាភិបាល	0973396436	[Signature]
9	ប្រឹក្សាភិបាល	ប	អគ្គនាយក	ក្រុមប្រឹក្សាភិបាល	086629529	[Signature]
10	ប្រឹក្សាភិបាល	ប	អគ្គនាយក	ក្រុមប្រឹក្សាភិបាល	0823116797	[Signature]

ល.រ No.	ឈ្មោះប្រារព្ធប្រមូល Name of participants	ភេទ Sex	មុខរបរ/មុខាភិបាល Occupation	ទីកន្លែងក្រុមប្រឹក្សា Organization	លេខទូរស័ព្ទ Phone No.	ស្នាមមេដៃ/ស្នាមចម្រាញ់ Thumb Signature
11	ប្រឹក្សាភិបាល	ប	អគ្គនាយក	ក្រុមប្រឹក្សាភិបាល	0976046613	[Signature]
12	ប្រឹក្សាភិបាល	ប	អគ្គនាយក	ក្រុមប្រឹក្សាភិបាល	0928950073	[Signature]
13	ប្រឹក្សាភិបាល	ប	អគ្គនាយក	ក្រុមប្រឹក្សាភិបាល	0912490777	[Signature]
14	ប្រឹក្សាភិបាល	ប	អគ្គនាយក	ក្រុមប្រឹក្សាភិបាល		[Signature]
15	ប្រឹក្សាភិបាល	ប	អគ្គនាយក	ក្រុមប្រឹក្សាភិបាល	0972010001	[Signature]
16	ប្រឹក្សាភិបាល	ប	អគ្គនាយក	ក្រុមប្រឹក្សាភិបាល		[Signature]
17	ប្រឹក្សាភិបាល	ប	អគ្គនាយក	ក្រុមប្រឹក្សាភិបាល	0914802108	[Signature]
18	ប្រឹក្សាភិបាល	ប	អគ្គនាយក	ក្រុមប្រឹក្សាភិបាល	0823318697	[Signature]
19	ប្រឹក្សាភិបាល	ប	អគ្គនាយក	ក្រុមប្រឹក្សាភិបាល		[Signature]
20	ប្រឹក្សាភិបាល	ប	អគ្គនាយក	ក្រុមប្រឹក្សាភិបាល		[Signature]
21	ប្រឹក្សាភិបាល	ប	អគ្គនាយក	ក្រុមប្រឹក្សាភិបាល		[Signature]
22	ប្រឹក្សាភិបាល	ប	អគ្គនាយក	ក្រុមប្រឹក្សាភិបាល		[Signature]
23	ប្រឹក្សាភិបាល	ប	អគ្គនាយក	ក្រុមប្រឹក្សាភិបាល		[Signature]
24	ប្រឹក្សាភិបាល	ប	អគ្គនាយក	ក្រុមប្រឹក្សាភិបាល		[Signature]





**ပြည်ထောင်စုဝန်ကြီးဌာန**  
**သစ် သစ်တော ဖွံ့ဖြိုးရေး ဝန်ကြီးဌာန**  
**စိုက်ပျိုးရေး**  
 (Subsector)

မြေပိုင်ဆိုင်မှုနှင့် မြေအသုံးပြုခွင့်အထောက်အကူပြုရေး ဝန်ကြီးဌာန  
 Ministry of the Lands  
 Survey and Mapping (CP-008)

အမှတ်စဉ် ၅၄ (၂) - ၂၂၂၂ - ၄ ၂၀ ၂၆  
 အကျယ်အဝန်း: ၃၃၀၀  
 နေရာ: ၂၄ ၂၅  
 မြေပိုင်ဆိုင်မှု: ၂၄ ၂၅

No.	အမည်	Sex	လိင်	အဖွဲ့အစည်း	ဖုန်းနံပါတ်	မှတ်တမ်းအမှတ်
No.	Name of participants	Sex	Gender	Organization	Telephone no.	Registration number
1	ဒေါ်ခင်အေး	W	Female	အဖွဲ့အစည်း	097911430	CP
2	ဒေါ်ခင်အေး	N	Male	အဖွဲ့အစည်း	06856094	သူ
3	ဒေါ်ခင်အေး	N	Male	အဖွဲ့အစည်း	092585369	
4	ဒေါ်ခင်အေး	N	Male	အဖွဲ့အစည်း	06656869	
5	ဒေါ်ခင်အေး	W	Female	အဖွဲ့အစည်း	0888262795	
6	ဒေါ်ခင်အေး	N	Male	အဖွဲ့အစည်း	097920129	
7	ဒေါ်ခင်အေး	N	Male	အဖွဲ့အစည်း	096245255	
8	ဒေါ်ခင်အေး	N	Male	အဖွဲ့အစည်း	08482566	
9	ဒေါ်ခင်အေး	W	Female	အဖွဲ့အစည်း	08862860	
10	ဒေါ်ခင်အေး	N	Male	အဖွဲ့အစည်း	096715358	

11	ဒေါ်ခင်အေး	W	Female	အဖွဲ့အစည်း	097953338	
12	ဒေါ်ခင်အေး	W	Female	အဖွဲ့အစည်း		
13	ဒေါ်ခင်အေး	N	Male	အဖွဲ့အစည်း	088245809	
14	ဒေါ်ခင်အေး	W	Female	အဖွဲ့အစည်း		
15	ဒေါ်ခင်အေး	W	Female	အဖွဲ့အစည်း	097844534	
16	ဒေါ်ခင်အေး	W	Female	အဖွဲ့အစည်း		
17	ဒေါ်ခင်အေး	W	Female	အဖွဲ့အစည်း		
18	ဒေါ်ခင်အေး	N	Male	အဖွဲ့အစည်း		
19	ဒေါ်ခင်အေး	W	Female	အဖွဲ့အစည်း		
20	ဒေါ်ခင်အေး	W	Female	အဖွဲ့အစည်း		
21	ဒေါ်ခင်အေး	N	Male	အဖွဲ့အစည်း	088615030	
22	ဒေါ်ခင်အေး	N	Male	အဖွဲ့အစည်း		
23	ဒေါ်ခင်အေး	N	Male	အဖွဲ့အစည်း	096206636	
24	ဒေါ်ခင်အေး	W	Female	အဖွဲ့အစည်း	096236843	
25	ဒေါ်ခင်အေး	N	Male	အဖွဲ့အစည်း		
26	ဒေါ်ခင်အေး	N	Male	အဖွဲ့အစည်း		
27	ဒေါ်ခင်အေး	N	Male	အဖွဲ့အစည်း		
28	ဒေါ်ခင်အေး	N	Male	အဖွဲ့အစည်း		

29	ဒေါ်ခင်အေး	W	Female	အဖွဲ့အစည်း	09297856	
30	ဒေါ်ခင်အေး	W	Female	အဖွဲ့အစည်း	09804256	Signature
31	ဒေါ်ခင်အေး	N	Male	အဖွဲ့အစည်း	09329879	Signature
32	ဒေါ်ခင်အေး	W	Female	အဖွဲ့အစည်း	0888188	Signature
33	ဒေါ်ခင်အေး	W	Female	အဖွဲ့အစည်း	0989116797	Signature

**PHNUM PREAL VILLAGE, STUENG TRANG COMMUNE (PLN-CP009)**

<b>1<sup>st</sup> public consultation meeting</b>
<p>Date: 17<sup>th</sup> Oct 2023            No of participants:23            No of women: 09            Commune councilor: Mrs. Meas Sophy            Facilitator: Mr. Oun Syvibola, Mr. Long Kheng, Mr. Uy Samnang, site supervisor of SP3 &amp; PIU staff</p>
<ul style="list-style-type: none"> <li>- The purpose of the visit was to conduct a physical inspection of the proposed site of the community pond and to discuss with the commune councilor and people the planned rehabilitation of the existing pond so that the students and residents in village would benefit from the pond. It noted that the proposed pond site is in the school compound, and it is adjacent to residents of the community.</li> <li>- Commune councilor and school master: expressed their consent to the rehabilitation of the existing pond, and he confirmed that in the dry season, it is difficult for people to get fresh water. In addition, he mentioned that the water pond is not used only by the community for domestic use, but for home vegetable garden. Environmental and Social safeguards were checked with the location and with participants during the meeting and Gender issues were asked, included GBV, and human trafficking. There was a briefing about the GRM.</li> </ul>
<b>Summary of discussions</b>
<p><b>Understanding of Environmental and Social and Safeguards and Gender of the subproject:</b></p> <ul style="list-style-type: none"> <li>- The SP3 consultation team informed the participants about the Environmental and Social Safeguards procedure, which is one of the important project's requirements. Therefore, all points related to safeguards were asked and information obtained to ensure the pond construction sub-project complies with the project environmental and social safeguards. Gender aspects were also raised by the SP3 team in terms of gender-based violence, human trafficking</li> <li>- SP3 Water Engineer described various pond designs that will be a reference of the community and those designs will be based on geology and the commitment of the community.</li> <li>- The size of the land is rather small, and SP3 suggested looking for other land that is available. However, there is no other public land.</li> <li>- The commune councilor and school principal supported the proposal to construct the community pond since it will bring benefits to the students, teachers, and residents in term of providing a reliable water source for students and residents for household domestic use and for watering home vegetable gardens.</li> <li>- There was a brief explanation of the GRM that will be established before CP construction.</li> </ul>





ប្រទេសកម្ពុជា  
ជាតិ សាសនា ព្រះមហាក្សត្រ



**គម្រោងបង្កើនសមត្ថភាពផលិតកម្មកសិកម្ម**  
National Restoration of Rural Productive Capacity Project  
AIB - Loan LD465A

**បញ្ជីអ្នកចូលរួម**  
Attendance List

គោលបំណងនៃការប្រជុំ: *បង្កើតគម្រោងការងារសម្រាប់ស្រែចម្ការ ១៧/៧២៧ ជ្រុងភូមិស្រែចម្ការស្រែចម្ការ*

ទីកន្លែងប្រជុំ/Location of Meeting: ភូមិ (ឃុំ) *ស្រែចម្ការ* ថ្ងៃ: កញ្ញា ខែ: ១១ ឆ្នាំ: ២០២០

ម៉ោងចាប់ផ្តើម Started Time: ម៉ោងបញ្ចប់ Ended Time: ម៉ោង: ០៩ ព្រលឹក: ១៤

អ្នកចូលរួមសរុប: ២៣ នាក់ ប្រុស: ១៤ ឈ្មោះ: ១៤ ប្រុស: ១៤

ល.រ	ឈ្មោះអ្នកចូលរួម	ឈ្មោះ	ស្ថានភាព	ស្ថានភាព	លេខទូរស័ព្ទ	ហត្ថលេខា/ឈ្មោះ
No.	Name of participants	Sex	Occupation	Organization	Phone No.	Thumb Signature
1	ស្រី ឈ្មោះ	ស	ស្រែចម្ការ	ស្រែចម្ការ	០៩៥៥៩៧៨១	[Signature]
2	ស្រី ឈ្មោះ	ស	ស្រែចម្ការ	ស្រែចម្ការ	០៩៥៥៩៧៨១	[Signature]
3	ស្រី ឈ្មោះ	ស	ស្រែចម្ការ	ស្រែចម្ការ	០៩៥៥៩៧៨១	[Signature]
4	ស្រី ឈ្មោះ	ស	ស្រែចម្ការ	ស្រែចម្ការ	០៩៥៥៩៧៨១	[Signature]
5	ស្រី ឈ្មោះ	ស	ស្រែចម្ការ	ស្រែចម្ការ	០៩៥៥៩៧៨១	[Signature]
6	ស្រី ឈ្មោះ	ស	ស្រែចម្ការ	ស្រែចម្ការ	០៩៥៥៩៧៨១	[Signature]
7	ស្រី ឈ្មោះ	ស	ស្រែចម្ការ	ស្រែចម្ការ	០៩៥៥៩៧៨១	[Signature]
8	ស្រី ឈ្មោះ	ស	ស្រែចម្ការ	ស្រែចម្ការ	០៩៥៥៩៧៨១	[Signature]
9	ស្រី ឈ្មោះ	ស	ស្រែចម្ការ	ស្រែចម្ការ	០៩៥៥៩៧៨១	[Signature]



  

ល.រ	ឈ្មោះអ្នកចូលរួម	ឈ្មោះ	ស្ថានភាព	ស្ថានភាព	លេខទូរស័ព្ទ	ហត្ថលេខា/ឈ្មោះ
No.	Name of participants	Sex	Occupation	Organization	Phone No.	Thumb Signature
១០	ស្រី ឈ្មោះ	ស	ស្រែចម្ការ	ស្រែចម្ការ	០៩៥៥៩៧៨១	[Signature]
១១	ស្រី ឈ្មោះ	ស	ស្រែចម្ការ	ស្រែចម្ការ	០៩៥៥៩៧៨១	[Signature]
១២	ស្រី ឈ្មោះ	ស	ស្រែចម្ការ	ស្រែចម្ការ	០៩៥៥៩៧៨១	[Signature]
១៣	ស្រី ឈ្មោះ	ស	ស្រែចម្ការ	ស្រែចម្ការ	០៩៥៥៩៧៨១	[Signature]
១៤	ស្រី ឈ្មោះ	ស	ស្រែចម្ការ	ស្រែចម្ការ	០៩៥៥៩៧៨១	[Signature]
១៥	ស្រី ឈ្មោះ	ស	ស្រែចម្ការ	ស្រែចម្ការ	០៩៥៥៩៧៨១	[Signature]
១៦	ស្រី ឈ្មោះ	ស	ស្រែចម្ការ	ស្រែចម្ការ	០៩៥៥៩៧៨១	[Signature]
១៧	ស្រី ឈ្មោះ	ស	ស្រែចម្ការ	ស្រែចម្ការ	០៩៥៥៩៧៨១	[Signature]
១៨	ស្រី ឈ្មោះ	ស	ស្រែចម្ការ	ស្រែចម្ការ	០៩៥៥៩៧៨១	[Signature]
១៩	ស្រី ឈ្មោះ	ស	ស្រែចម្ការ	ស្រែចម្ការ	០៩៥៥៩៧៨១	[Signature]
២០	ស្រី ឈ្មោះ	ស	ស្រែចម្ការ	ស្រែចម្ការ	០៩៥៥៩៧៨១	[Signature]
២១	ស្រី ឈ្មោះ	ស	ស្រែចម្ការ	ស្រែចម្ការ	០៩៥៥៩៧៨១	[Signature]
២២	ស្រី ឈ្មោះ	ស	ស្រែចម្ការ	ស្រែចម្ការ	០៩៥៥៩៧៨១	[Signature]
២៣	ស្រី ឈ្មោះ	ស	ស្រែចម្ការ	ស្រែចម្ការ	០៩៥៥៩៧៨១	[Signature]
២៤	ស្រី ឈ្មោះ	ស	ស្រែចម្ការ	ស្រែចម្ការ	០៩៥៥៩៧៨១	[Signature]
២៥	ស្រី ឈ្មោះ	ស	ស្រែចម្ការ	ស្រែចម្ការ	០៩៥៥៩៧៨១	[Signature]
២៦	ស្រី ឈ្មោះ	ស	ស្រែចម្ការ	ស្រែចម្ការ	០៩៥៥៩៧៨១	[Signature]
២៧	ស្រី ឈ្មោះ	ស	ស្រែចម្ការ	ស្រែចម្ការ	០៩៥៥៩៧៨១	[Signature]

**PHNUM PREAL VILLAGE, STUENG TRANG COMMUNE (PLN-CP009)**

<b>2<sup>nd</sup> public consultation meeting</b>	
Date: 17 <sup>th</sup> January 2024	
Location: Phnom Preal Village, Stueng Trang Commune, Sala Krau District, Pailin Province	
Pond ID: 21-AIB-2402-CP09	
Total No. of Participants: 09	No. of Women: 04
Commune Councilor: Mr. Oun Rath and Mr. Em Sokhom	
Project Facilitator: Mr. Tem Soksans, PMU's Safeguard Specialist	
<ul style="list-style-type: none"> <li>- The purpose of the consultation meeting is to explain the details engineering designs (DED) which consist of pond dimension, length, width, depth and high of embankment as well as pond facilities</li> <li>- Hearing concerns from the beneficiaries relate to the technical aspect.</li> </ul>	
<b>Summary of Discussions</b>	
<ul style="list-style-type: none"> <li>- The facilitators of SP3 presented to the participants the design of the CP, including its facilities and the dimensions of the pond</li> <li>- SP3 team recaptured on the Grievance Redress Mechanism (GRM), the GRM committee establishment, step in grievance handling, and the grievance redress process.</li> <li>- There was a section of questions and answers to clarify the proposed DED of CP. The village leader and community requested to change the location of the CP to the backyard of the land because they want to keep the front land for building houses or buildings for the community (CP-09).</li> <li>- SP3 and PIU team presented the DED of CP to the participants. This included length, width and depth of the pond and other facilities such as fence, stair, inlet pipe and water filter.</li> <li>- SP3 and PIU recaptured the Grievance Redress Mechanism (GRM), the GRM committee establishment, steps in grievance handling, and the grievance redress process. The GRM will be established before CP construction.</li> <li>- The participants were informed about Gender related to Gender Based Violence (GBV) and human trafficking.</li> <li>- Water and Sanitation User Group (WSUG) committee will be responsible for operating and maintaining the CP.</li> <li>- The participants, including commune councilors were very happy and understood about the design of the proposed CP very well and were very grateful with the present of this project in their community as this pond will help them a lot in their livelihood, especially in the dry season.</li> </ul>	



**ព្រះរាជាណាចក្រកម្ពុជា**  
**ជាតិ សាសនា ព្រះមហាក្សត្រ**

**ASIAN INFRASTRUCTURE INVESTMENT BANK**

**ច្បាប់ចុះ**  
(Attendance List)

គោលបំណងនៃការិយៈ: ពិភាក្សាសម្រេចស្តីពីការងារសាងសង់ស្រះស្រោចទឹក ០១  
 Objective of the meeting: \_\_\_\_\_  
 គោលបំណងនៃការិយៈ: \_\_\_\_\_  
 កាលបរិច្ឆេទ: ថ្ងៃ: 12 ខែ: សីហា ឆ្នាំ: 2024 Date: \_\_\_\_\_  
 ម៉ោងចាប់ផ្តើម: 1:30 ម៉ោងបញ្ចប់: 2:30 Started time: \_\_\_\_\_  
 ប្រភេទអ្នកចូលរួម: ប្រុស: \_\_\_\_\_ ស្រី: \_\_\_\_\_ ប្រុស: \_\_\_\_\_ ប្រុស: \_\_\_\_\_  
 Total of participants: \_\_\_\_\_ Female: \_\_\_\_\_ Male: \_\_\_\_\_

ល.រ No.	ឈ្មោះអ្នកចូលរួម Name of participants	ប្រភេទ Sex	ឈ្មោះស្ថាប័ន Organization	លេខទូរស័ព្ទ Telephone no	ត្រាមេដៃ Thumb/signature
1	គុំ ឌីណា	ប្រុស	ស្ថាប័ន	0976046613	
2	គុំ ឌីណា	ប្រុស	ស្ថាប័ន		
3	គុំ ឌីណា	ប្រុស	ស្ថាប័ន	0952379638	Chh
4	គុំ ឌីណា	ប្រុស	ស្ថាប័ន		Chh
5	គុំ ឌីណា	ប្រុស	ស្ថាប័ន	0977010601	0977010601 Chh
6	គុំ ឌីណា	ប្រុស	ស្ថាប័ន		
7	គុំ ឌីណា	ប្រុស	ស្ថាប័ន		
8	គុំ ឌីណា	ប្រុស	ស្ថាប័ន		
9	គុំ ឌីណា	ប្រុស	ស្ថាប័ន		

**PHNUM KRENH VILLAGE, STUENG TRANG COMMUNE (PLN-CP010)**

<b>1<sup>st</sup> public consultation meeting</b>
<p>Date: 17<sup>th</sup> Oct 2023            No of participants:32            No of women: 15            Commune councilor: Mrs. Meas Sophy            Facilitator: Mr. Oun Syvibola, Mr. Long Kheng, Mr. Uy Samnang, site supervisor of SP3 &amp; PIU staff</p>
<ul style="list-style-type: none"> <li>- The purpose of the visit was to conduct a physical inspection of the proposed site of the community pond and to discuss with the commune councilor and people the planned rehabilitation of the existing pond so that the whole community of village would benefit from the pond. It noted that the proposed pond site is in the school compound and it is adjacent to residents of the community.</li> <li>- Commune councilor and school master: expressed their consent to the rehabilitation of the existing pond, and he confirmed that in the dry season, it is difficult for people to get water. In addition, the school master mentioned that the water pond is not used only by the students, but residents also for domestic use and for home vegetable garden.</li> <li>- Environmental and Social safeguards were checked with the location and with participants during the meeting and Gender issues were asked, included GBV, and human trafficking. There was a briefed about GRM.</li> </ul>
<b>Summary of discussions</b>
<p><b>Understanding of Environmental and Social and Safeguards and Gender of the subproject:</b></p> <ul style="list-style-type: none"> <li>- The SP3 team informed the participants about the Environmental and Social Safeguards procedure, which is one of the important project's requirements. Therefore, all points related to safeguards were asked and information obtained to ensure the pond construction sub-project complies with the project environmental and social safeguards. Gender aspects were also raised by the SP3 in terms of gender-based violence, human trafficking</li> <li>- SP3 Water Engineer described the pond design that will be a reference of the community and those designs will be based on geology and the commitment of the community.</li> <li>- The commune councilor and school principal supported the proposal to rehabilitate the community pond since it will bring benefits to the students, teachers, and residents in providing an adequate water source for domestic use and home vegetable gardens.</li> <li>- There was a brief explanation of the GRM that will be established before CP construction.</li> </ul>



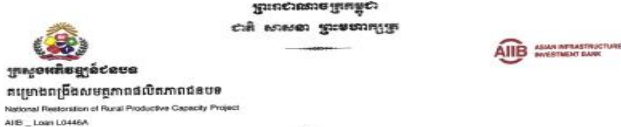

**បញ្ជីវត្តមាន**  
Attendance List

គោលបំណងនៃការិយៈ: ពិភាក្សាស្តីពីការងារស្រាវជ្រាវ និងការងារសាងសង់ស្រះស្រព

ទីកន្លែងប្រជុំ Location of Meeting: ភ្នំ ជ័យ ថ្ងៃ 17 ខែ 10 ឆ្នាំ 2023 Date: 17 10 2023

ម៉ោងចាប់ផ្តើម Started Time: ម៉ោងបញ្ចប់ Ended Time: 15 17

ចំនួនអ្នកចូលរួម: 32 គ្រូ 15 ប្រុស 17 ស្រី

Total of participants: Male: Female:

ល.រ No	ឈ្មោះអ្នកចូលរួម Name of participants	ភេទ Sex	មុខរបរ/ស្រុក Occupation	អង្គការ/ស្ថាប័ន Organization	លេខទូរស័ព្ទ Phone No.	មេរៀន/ហត្ថលេខា Thumb Signature
1	គាត់ សុខ	ប	ស្រែ	ភ្នំ ជ័យ	015329681	
2	ស្រី សុខ	ស	ស្រែ	ភ្នំ ជ័យ	095400093	
3	គាត់ សុខ	ប	ស្រែ	ភ្នំ ជ័យ	097512534	
4	ស្រី សុខ	ស	ស្រែ	ភ្នំ ជ័យ	09772506	
5	គាត់ សុខ	ប	ស្រែ	ភ្នំ ជ័យ	097201008	
6	ស្រី សុខ	ស	ស្រែ	ភ្នំ ជ័យ		
7	គាត់ សុខ	ប	ស្រែ	ភ្នំ ជ័យ		
8	ស្រី សុខ	ស	ស្រែ	ភ្នំ ជ័យ		
9	គាត់ សុខ	ប	ស្រែ	ភ្នំ ជ័យ		

ល.រ No	ឈ្មោះអ្នកចូលរួម Name of participants	ភេទ Sex	មុខរបរ/ស្រុក Occupation	អង្គការ/ស្ថាប័ន Organization	លេខទូរស័ព្ទ Phone No.	មេរៀន/ហត្ថលេខា Thumb Signature
10	ស្រី សុខ	ស	ស្រែ	ភ្នំ ជ័យ		
11	គាត់ សុខ	ប	ស្រែ	ភ្នំ ជ័យ		
12	ស្រី សុខ	ស	ស្រែ	ភ្នំ ជ័យ		
13	គាត់ សុខ	ប	ស្រែ	ភ្នំ ជ័យ		
14	ស្រី សុខ	ស	ស្រែ	ភ្នំ ជ័យ		
15	គាត់ សុខ	ប	ស្រែ	ភ្នំ ជ័យ		
16	ស្រី សុខ	ស	ស្រែ	ភ្នំ ជ័យ		
17	គាត់ សុខ	ប	ស្រែ	ភ្នំ ជ័យ		
18	ស្រី សុខ	ស	ស្រែ	ភ្នំ ជ័យ		
19	គាត់ សុខ	ប	ស្រែ	ភ្នំ ជ័យ		
20	ស្រី សុខ	ស	ស្រែ	ភ្នំ ជ័យ		
21	គាត់ សុខ	ប	ស្រែ	ភ្នំ ជ័យ		
22	ស្រី សុខ	ស	ស្រែ	ភ្នំ ជ័យ		
23	គាត់ សុខ	ប	ស្រែ	ភ្នំ ជ័យ		
24	ស្រី សុខ	ស	ស្រែ	ភ្នំ ជ័យ		
25	គាត់ សុខ	ប	ស្រែ	ភ្នំ ជ័យ		
26	ស្រី សុខ	ស	ស្រែ	ភ្នំ ជ័យ		
27	គាត់ សុខ	ប	ស្រែ	ភ្នំ ជ័យ		
28	ស្រី សុខ	ស	ស្រែ	ភ្នំ ជ័យ		
29	គាត់ សុខ	ប	ស្រែ	ភ្នំ ជ័យ		
30	ស្រី សុខ	ស	ស្រែ	ភ្នំ ជ័យ		
31	គាត់ សុខ	ប	ស្រែ	ភ្នំ ជ័យ		
32	ស្រី សុខ	ស	ស្រែ	ភ្នំ ជ័យ		

**PHNUM KRENH VILLAGE, STUENG TRANG COMMUNE (PLN-CP010)**

<b>2<sup>nd</sup> public consultation meeting</b>	
Date: 17 <sup>th</sup> January 2024	
Location: Phnom Krenh Village, Stueng Trang Commune, Sala Krau District, Pailin Province	
Pond ID: 21-AIB-2402-CP010	
Total No. of Participants: 23	No. of Women: 11
Commune Councilor: Mr. Klot Pheap	
Project Facilitator: Mr. Tem Soksan, PMU's Safeguard Specialist	
<ul style="list-style-type: none"> <li>- The purpose of the consultation meeting is to explain the details engineering designs (DED) which consist of pond dimension, length, width, depth and high of embankment as well as pond facilities</li> <li>- Hearing concerns from the beneficiaries relate to the technical aspect.</li> </ul>	
<b>Summary of Discussions</b>	
<ul style="list-style-type: none"> <li>- The facilitators of SP3 presented to the participants the design of the CP, including its facilities and the dimensions of the pond</li> <li>- SP3 team recaptured on the Grievance Redress Mechanism (GRM), the GRM committee establishment, step in grievance handling, and the grievance redress process.</li> <li>- There was a section of questions and answers to clarify the proposed DED of CP. The village leader and community requested to change the location of the CP to the backyard of the land because they want to keep the front land for building houses or buildings for the community (CP-010).</li> <li>- SP3 and PIU team presented the DED of CP to the participants. This included length, width and depth of the pond and other facilities such as fence, stair, inlet pipe and water filter.</li> <li>- SP3 and PIU recaptured the Grievance Redress Mechanism (GRM), the GRM committee establishment, steps in grievance handling, and the grievance redress process. The GRM will be established before CP construction.</li> <li>- The participants were informed about Gender related to Gender Based Violence (GBV) and human trafficking.</li> <li>- Water and Sanitation User Group (WSUG) committee will be responsible for operating and maintaining the CP.</li> <li>- The participants, including commune councilors were very happy and understood about the design of the proposed CP very well and were very grateful with the present of this project in their community as this pond will help them a lot in their livelihood, especially in the dry season.</li> </ul>	





The image contains two photographs of handwritten lists of community pond subprojects. The left photograph shows a list with 10 entries, and the right photograph shows a list with 23 entries. Both lists are organized into columns for ID, Name, Sex, Birthdate, Telephone, and Signature.

ID	Name of participants	Sex	Birthdate	Telephone	Signature
1	...	V	...	...	...
2	...	V	...	...	...
3	...	V	...	...	...
4	...	V	...	...	...
5	...	V	...	...	...
6	...	V	...	...	...
7	...	V	...	...	...
8	...	V	...	...	...
9	...	V	...	...	...
10	...	V	...	...	...

  

11	...	V	...	...	...
12	...	V	...	...	...
13	...	V	...	...	...
14	...	V	...	...	...
15	...	V	...	...	...
16	...	V	...	...	...
17	...	V	...	...	...
18	...	V	...	...	...
19	...	V	...	...	...
20	...	V	...	...	...
21	...	V	...	...	...
22	...	V	...	...	...
23	...	V	...	...	...

**BAY SEI VILLAGE, STUENG TRANG COMMUNE (PLN-CP011)**

<b>Public consultation meetings visit</b>
<p>Date: 18<sup>th</sup> Oct 2023                      No of participants:13                      No of women: 7                      Commune councilor: Mrs. Meas Sophy                      Facilitator: Mr. Oun Syvibola, Mr. Long Kheng, Mr. Uy Samnang, site supervisor of SP3 &amp; PIU staff</p>
<ul style="list-style-type: none"> <li>- The purpose of the visit was to conduct a physical inspection of the proposed site of the community pond and to discuss with the commune councilor, village leader and people the planned construction of the pond.</li> <li>- Commune councilor and village leader: expressed their consent to the construction of the pond, and he confirmed that in the dry season, it is difficult for people to get water and some families buy water for domestic use. In addition, they mentioned that the water pond is not used only by the community for domestic use, but for home vegetable gardens.</li> <li>- Environmental and Social safeguards were checked with the location and with participants during the meeting and Gender issues were asked, included GBV, human trafficking and briefed about GRM</li> </ul>
<b>Summary of discussions</b>
<p><b>Understanding of Environmental and Social and Safeguards and Gender of the subproject:</b></p> <ul style="list-style-type: none"> <li>- The SP3 team informed the participants about the Environmental and Social Safeguards procedure, which is one of the important project requirements. Therefore, all points related to safeguards were asked and information obtained to ensure the pond construction sub-project complies with the project environmental and social safeguards. Gender aspects were also raised by the SP3 in terms of gender-based violence, human trafficking</li> <li>- SP3 Water Engineer described the pond design that will be a reference of the community and those designs will be based on geology and the commitment of the community.</li> <li>- The commune councilor and village leader informed the team that the proposal to construct community pond will bring a lot of benefits to the people in terms of household domestic use and growing home vegetable gardens.</li> <li>- There was a brief explanation of the GRM that will be established before pond construction.</li> </ul>





**ព្រះរាជាណាចក្រកម្ពុជា**  
**ជាតិ សាសនា ព្រះមហាក្សត្រ**



**ក្រសួងកសិកម្ម រុក្ខាប្រមាញ់ និងនេសាទ**  
**គម្រោងកែលម្អសមត្ថភាពផលិតករកសិកម្ម**  
National Restoration of Rural Productive Capacity Project  
AIB\_Loan-L0446A

**បញ្ជីវត្តមាន- Attendance List**

គោលបំណងនៃកិច្ចប្រជុំ: *ពិភាក្សាស្តីពីការដាក់ស្រូវ និងការដាំដុះដំឡូងនៅក្នុងស្រះស្រោចទឹក*  
Objectives of the Meeting

ទីកន្លែងប្រជុំ Location of Meeting: *ភ្នំពេញ ផ្ទះ វត្តស្រែចម្រុះ* ខេត្ត: *បាត់ដំបង* ក្រុង/ស្រុក: *ស្រែចម្រុះ*  
កាលបរិច្ឆេទប្រជុំ: ថ្ងៃ: *19* ខែ: *10* ឆ្នាំ: *2023* / Date: Month Year

ម៉ោងចាប់ផ្តើម Started Time: ម៉ោងបញ្ចប់ Ended Time:

ចំនួនអ្នកចូលរួមសរុប: *13* នាក់ ប្រុស: *7* នាក់ ប្រុស: *6* នាក់  
Total of participants: Male: Female:

ល.រ No	ឈ្មោះអ្នកចូលរួម Name of participants	ភេទ Sex	មុខរបរ/មុខាភិបាល Occupation	ទីកន្លែង/អង្គការ Organization	លេខទូរស័ព្ទ Phone No.	ស្នាមមេដៃ/ហត្ថលេខា Thumb/ Signature
1	<i>ស៊ុន គុណ</i>	<i>ប</i>	<i>កសិករ</i>	<i>វត្តស្រែចម្រុះ</i>	<i>097944736</i>	<i>CW</i>
2	<i>ស៊ុន គុណ</i>	<i>ប</i>	<i>កសិករ</i>	<i>វត្តស្រែចម្រុះ</i>	<i>0875355244</i>	<i>mr</i>
3	<i>ស៊ុន គុណ</i>	<i>ប</i>	<i>កសិករ</i>	<i>វត្តស្រែចម្រុះ</i>		
4	<i>ស៊ុន គុណ</i>	<i>ប</i>	<i>កសិករ</i>	<i>វត្តស្រែចម្រុះ</i>		
5	<i>ស៊ុន គុណ</i>	<i>ប</i>	<i>កសិករ</i>	<i>វត្តស្រែចម្រុះ</i>		
6	<i>ស៊ុន គុណ</i>	<i>ប</i>	<i>កសិករ</i>	<i>វត្តស្រែចម្រុះ</i>		
7	<i>ស៊ុន គុណ</i>	<i>ប</i>	<i>កសិករ</i>	<i>វត្តស្រែចម្រុះ</i>		
8	<i>ស៊ុន គុណ</i>	<i>ប</i>	<i>កសិករ</i>	<i>វត្តស្រែចម្រុះ</i>		
9	<i>ស៊ុន គុណ</i>	<i>ប</i>	<i>កសិករ</i>	<i>វត្តស្រែចម្រុះ</i>		
10	<i>ស៊ុន គុណ</i>	<i>ប</i>	<i>កសិករ</i>	<i>វត្តស្រែចម្រុះ</i>		

ល.រ No	ឈ្មោះអ្នកចូលរួម Name of participants	ភេទ Sex	មុខរបរ/មុខាភិបាល Occupation	ទីកន្លែង/អង្គការ Organization	លេខទូរស័ព្ទ Phone No.	ស្នាមមេដៃ/ហត្ថលេខា Thumb/ Signature
11	<i>ស៊ុន គុណ</i>	<i>ប</i>	<i>កសិករ</i>	<i>វត្តស្រែចម្រុះ</i>		
12	<i>ស៊ុន គុណ</i>	<i>ប</i>	<i>កសិករ</i>	<i>វត្តស្រែចម្រុះ</i>		
13	<i>ស៊ុន គុណ</i>	<i>ប</i>	<i>កសិករ</i>	<i>វត្តស្រែចម្រុះ</i>		
14						
15						

**BAY SEI VILLAGE, STUENG TRANG COMMUNE (PLN-CP011)**

<b>2<sup>nd</sup> public consultation meeting</b>	
Date: 16 <sup>th</sup> January 2024	
Location: Bay Sei Village, Stueng Trang Commune, Sala Krau District, Pailin Province	
Pond ID: 21-AIB-2402-CP011	
Total No. of Participants: 49	No. of Women: 19
Commune Councilor: Mr. Chea Yon and Mr. Yeng Thol	
Project Facilitator: Mr. Oun Syvibola, Mr. Eng Diamant, Mr. Veasna, PIU staff	
<ul style="list-style-type: none"> <li>- The purpose of the consultation meeting is to explain the details engineering designs (DED) which consist of pond dimension, length, width, depth and high of embankment as well as pond facilities</li> <li>- Hearing concerns from the beneficiaries relate to the technical aspect.</li> </ul>	
<b>Summary of Discussions</b>	
<ul style="list-style-type: none"> <li>- The facilitators of SP3 presented to the participants the design of the CP, including its facilities and the dimensions of the pond</li> <li>- SP3 team recaptured on the Grievance Redress Mechanism (GRM), the GRM committee establishment, step in grievance handling, and the grievance redress process.</li> <li>- There was a section of questions and answers to clarify the proposed DED of CP. The village leader and community requested to change the location of the CP to the backyard of the land because they want to keep the front land for building houses or buildings for the community (CP-012).</li> <li>- SP3 and PIU team presented the DED of CP to the participants. This included length, width and depth of the pond and other facilities such as fence, stair, inlet pipe and water filter.</li> <li>- SP3 and PIU recaptured the Grievance Redress Mechanism (GRM), the GRM committee establishment, steps in grievance handling, and the grievance redress process. The GRM will be established before CP construction.</li> <li>- The participants were informed about Gender related to Gender Based Violence (GBV) and human trafficking.</li> <li>- Water and Sanitation User Group (WSUG) committee will be responsible for operating and maintaining the CP.</li> <li>- The participants, including commune councilors were very happy and understood about the design of the proposed CP very well and were very grateful with the present of this project in their community as this pond will help them a lot in their livelihood, especially in the dry season.</li> </ul>	



Logo of the Ministry of Natural Resources and Environmental Conservation, Cambodia.

**ប្រជាជនចូលរួម**  
Public Participation

ឈ្មោះគម្រោង: គម្រោងសាងសង់ និង ថែទាំស្រះស្តុកទឹកស្រះ  
Name of the project: Construction and maintenance of water storage ponds

ឈ្មោះស្រះ: ស្រះស្តុកទឹក (CP-011)  
Pond name: Water storage pond (CP-011)

សម្រាប់ស្រះ 16 ក្នុង 20 គម្រោង  
For pond 16 out of 20 projects

ល.រ	ឈ្មោះអ្នកចូលរួម	ឈ្មោះ	តំបន់/ស្ថានភាព	លេខទូរស័ព្ទ	ស្នាមដៃ
1	គង់ ឈុន	ប្រុស	ស្រ. ១	0972451000	
2	ស៊ុន ឃីន	ប្រុស	ស្រ. ២	0972114311	
3	ស៊ុន វិសាល	ប្រុស	ស្រ. ៣	0972114311	
4	គង់ ឈុន	ប្រុស	ស្រ. ៣	0972114311	
5	ស៊ុន ឃីន	ប្រុស	ស្រ. ៣	0972114311	
6	គង់ ឈុន	ប្រុស	ស្រ. ៣	0972114311	
7	ស៊ុន ឃីន	ប្រុស	ស្រ. ៣	0972114311	
8	ស៊ុន ឃីន	ប្រុស	ស្រ. ៣	0972114311	
9	ស៊ុន ឃីន	ប្រុស	ស្រ. ៣	0972114311	
10	ស៊ុន ឃីន	ប្រុស	ស្រ. ៣	0972114311	

Logo of the Ministry of Natural Resources and Environmental Conservation, Cambodia.

**ប្រជាជនចូលរួម**  
Public Participation

ឈ្មោះគម្រោង: គម្រោងសាងសង់ និង ថែទាំស្រះស្តុកទឹកស្រះ  
Name of the project: Construction and maintenance of water storage ponds

ឈ្មោះស្រះ: ស្រះស្តុកទឹក (CP-011)  
Pond name: Water storage pond (CP-011)

សម្រាប់ស្រះ 16 ក្នុង 20 គម្រោង  
For pond 16 out of 20 projects

11	គង់ ឈុន	ប្រុស	ស្រ. ៣	0972114311	
12	ស៊ុន ឃីន	ប្រុស	ស្រ. ៣	0972114311	
13	គង់ ឈុន	ប្រុស	ស្រ. ៣	0972114311	
14	ស៊ុន ឃីន	ប្រុស	ស្រ. ៣	0972114311	
15	គង់ ឈុន	ប្រុស	ស្រ. ៣	0972114311	
16	ស៊ុន ឃីន	ប្រុស	ស្រ. ៣	0972114311	
17	គង់ ឈុន	ប្រុស	ស្រ. ៣	0972114311	
18	ស៊ុន ឃីន	ប្រុស	ស្រ. ៣	0972114311	
19	គង់ ឈុន	ប្រុស	ស្រ. ៣	0972114311	

Logo of the Ministry of Natural Resources and Environmental Conservation, Cambodia.

**ប្រជាជនចូលរួម**  
Public Participation

ឈ្មោះគម្រោង: គម្រោងសាងសង់ និង ថែទាំស្រះស្តុកទឹកស្រះ  
Name of the project: Construction and maintenance of water storage ponds

ឈ្មោះស្រះ: ស្រះស្តុកទឹក (CP-012)  
Pond name: Water storage pond (CP-012)

សម្រាប់ស្រះ 16 ក្នុង 20 គម្រោង  
For pond 16 out of 20 projects

ល.រ	ឈ្មោះអ្នកចូលរួម	ឈ្មោះ	តំបន់/ស្ថានភាព	លេខទូរស័ព្ទ	ស្នាមដៃ
1	គង់ ឈុន	ប្រុស	ស្រ. ១	0972451000	
2	ស៊ុន ឃីន	ប្រុស	ស្រ. ២	0972114311	
3	ស៊ុន វិសាល	ប្រុស	ស្រ. ៣	0972114311	
4	គង់ ឈុន	ប្រុស	ស្រ. ៣	0972114311	
5	ស៊ុន ឃីន	ប្រុស	ស្រ. ៣	0972114311	
6	គង់ ឈុន	ប្រុស	ស្រ. ៣	0972114311	
7	ស៊ុន ឃីន	ប្រុស	ស្រ. ៣	0972114311	
8	ស៊ុន ឃីន	ប្រុស	ស្រ. ៣	0972114311	
9	ស៊ុន ឃីន	ប្រុស	ស្រ. ៣	0972114311	
10	ស៊ុន ឃីន	ប្រុស	ស្រ. ៣	0972114311	

Sl. No.	Name of the Pond	Area (sq. m)	Location	Remarks
10	...	...	...	...
13	...	...	...	...
14	...	...	...	...
15	...	...	...	...
16	...	...	...	...
17	...	...	...	...
18	...	...	...	...
19	...	...	...	...
20	...	...	...	...
21	...	...	...	...
22	...	...	...	...
23	...	...	...	...
24	...	...	...	...
25	...	...	...	...
26	...	...	...	...
27	...	...	...	...
28	...	...	...	...
29	...	...	...	...
30	...	...	...	...

**BAY SEI VILLAGE, STUENG TRANG COMMUNE (PLN-CP012)**

<b>1<sup>st</sup> public consultation meeting</b>
<p>Date: 17<sup>th</sup> Oct 2023            No of participants:13            No of women: 5            Commune councilor: Mrs. Meas Sophy            Facilitator: Mr. Oun Syvibola, Mr. Long Kheng, Mr. Uy Samnang, site supervisor of SP3 &amp; PIU staff</p>
<ul style="list-style-type: none"> <li>- The purpose of the visit was to conduct a physical inspection of the proposed site of the community pond and to discuss with the commune councilor, village leader and people the planned construction of the pond so that the whole community of Bay Sei village would benefit from the pond.</li> <li>- Commune councilor and village leader: expressed their consent to the construction of the pond, and he confirmed that in the dry season, it is difficult for people to get water and some families buy water for domestic use. In addition, the village chief mentioned that the water pond is not used only by the community for domestic use, but for home vegetable garden.</li> <li>- Environmental and Social safeguards were checked with the location and with participants during the meeting and Gender issues were asked, included GBV, human trafficking and briefed about GRM</li> </ul>
<b>Summary of discussions</b>
<p><b>Understanding and accepting the subproject:</b></p> <ul style="list-style-type: none"> <li>- The SP3 consultation team informed the participants about the Environmental and Social Safeguards procedure, which is one of the important project's requirements. Therefore, all points related to safeguards were asked and information obtained to ensure the pond construction sub-project complies with the project environmental and social safeguards. Gender aspects were also raised by the SP3 team in terms of gender-based violence, human trafficking</li> <li>- SP3 Water Engineer described the pond design that will be a reference of the community and those designs will be based on geology and the commitment of the community.</li> <li>- The commune councilor and village leader informed the team that the proposal to construct a community pond will bring benefits to people in terms of household domestic use and for watering home vegetable gardens.</li> <li>- There was a brief explanation of the GRM that will be established before pond construction.</li> </ul>





**ព្រះរាជាណាចក្រកម្ពុជា**  
**ជាតិ សាសនា ព្រះមហាក្សត្រ**



**គម្រោងជំរុញសមត្ថភាពផលិតកម្មកសិកម្ម**  
National Restoration of Rural Productive Capacity Project  
AIIB \_ Loan LD446A

**បញ្ជីវត្តមាន**  
Attendance List

ប្រយោជន៍នៃការប្រជុំ: ដើម្បីពិភាក្សាអំពីការងារសាងសង់ស្រះស្តុកទឹក និងការថែទាំស្រះស្តុកទឹក ក្នុងតំបន់ស្រះស្តុកទឹក

ទីតាំងប្រជុំ/Location of Meeting: ភូមិស្រះស្តុកទឹក ភូមិស្រះស្តុកទឹក ខេត្តកោះកុង ខេត្តកោះកុង

កាលបរិច្ឆេទ/Date: ថ្ងៃ 17 ខែ 10 ឆ្នាំ 2023

ម៉ោងចាប់ផ្តើម/Started Time: ម៉ោង ០៨:៣០ ព្រឹក

ចំនួនអ្នកចូលរួម/Total of participants: 13 គ្រូ ប្រុស: 4 គ្រូ ប្រុស: 9 គ្រូ

ល.រ No	ឈ្មោះអ្នកចូលរួម Name of participants	ភេទ Sex	មុខរបរ/មុខងារ Occupation	អង្គការ/ស្ថាប័ន Organization	លេខទូរស័ព្ទ Phone No.	ហត្ថលេខា/ច្បាប់ Signature
1	ស៊ុន ភារ៉ុន	ប្រុស	កសិករ	ស្រះស្តុកទឹក	093965018	[Signature]
2	ស៊ុន ភារ៉ុន	ប្រុស	កសិករ	ស្រះស្តុកទឹក		[Signature]
3	ស៊ុន ភារ៉ុន	ប្រុស	កសិករ	ស្រះស្តុកទឹក	0975558749	[Signature]
4	ស៊ុន ភារ៉ុន	ប្រុស	កសិករ	ស្រះស្តុកទឹក		[Signature]
5	ស៊ុន ភារ៉ុន	ប្រុស	កសិករ	ស្រះស្តុកទឹក		[Signature]
6	ស៊ុន ភារ៉ុន	ប្រុស	កសិករ	ស្រះស្តុកទឹក		[Signature]
7	ស៊ុន ភារ៉ុន	ប្រុស	កសិករ	ស្រះស្តុកទឹក		[Signature]
8	ស៊ុន ភារ៉ុន	ប្រុស	កសិករ	ស្រះស្តុកទឹក		[Signature]
9	ស៊ុន ភារ៉ុន	ប្រុស	កសិករ	ស្រះស្តុកទឹក	09182310	[Signature]

ល.រ No	ឈ្មោះអ្នកចូលរួម Name of participants	ភេទ Sex	មុខរបរ/មុខងារ Occupation	អង្គការ/ស្ថាប័ន Organization	លេខទូរស័ព្ទ Phone No.	ហត្ថលេខា/ច្បាប់ Signature
10	ស៊ុន ភារ៉ុន	ប្រុស	កសិករ	ស្រះស្តុកទឹក		[Signature]
11	ស៊ុន ភារ៉ុន	ប្រុស	កសិករ	ស្រះស្តុកទឹក	0997941436	[Signature]
12	ស៊ុន ភារ៉ុន	ប្រុស	កសិករ	ស្រះស្តុកទឹក	0915187575	[Signature]
13	ស៊ុន ភារ៉ុន	ប្រុស	កសិករ	ស្រះស្តុកទឹក	01249785	[Signature]
14						
15						
16						
17						
18						
19						
20						



**BAY SEI VILLAGE, STUENG TRANG COMMUNE (PLN-CP012)**

<b>2<sup>nd</sup> public consultation meeting</b>	
Date: 16 <sup>th</sup> January 2024	
Location: Bay Sei Village, Stueng Trang Commune, Sala Krau District, Pailin Province	
Pond ID: 21-AIB-2402-CP011	
Total No. of Participants: 49	No. of Women: 19
Commune Councilor: Mr. Chea Yon and Mr. Yeng Thol	
Project Facilitator: Mr. Oun Syvibola, Mr. Eng Diamant, Mr. Veasna, PIU staff	
<ul style="list-style-type: none"> <li>- The purpose of the consultation meeting is to explain the details engineering designs (DED) which consist of pond dimension, length, width, depth and high of embankment as well as pond facilities</li> <li>- Hearing concerns from the beneficiaries relate to the technical aspect.</li> </ul>	
<b>Summary of Discussions</b>	
<ul style="list-style-type: none"> <li>- The facilitators of SP3 presented to the participants the design of the CP, including its facilities and the dimensions of the pond</li> <li>- SP3 team recaptured on the Grievance Redress Mechanism (GRM), the GRM committee establishment, step in grievance handling, and the grievance redress process.</li> <li>- There was a section of questions and answers to clarify the proposed DED of CP. The village leader and community requested to change the location of the CP to the backyard of the land because they want to keep the front land for building houses or buildings for the community (CP-012).</li> <li>- SP3 and PIU team presented the DED of CP to the participants. This included length, width and depth of the pond and other facilities such as fence, stair, inlet pipe and water filter.</li> <li>- SP3 and PIU recaptured the Grievance Redress Mechanism (GRM), the GRM committee establishment, steps in grievance handling, and the grievance redress process. The GRM will be established before CP construction.</li> <li>- The participants were informed about Gender related to Gender Based Violence (GBV) and human trafficking.</li> <li>- Water and Sanitation User Group (WSUG) committee will be responsible for operating and maintaining the CP.</li> <li>- The participants, including commune councilors were very happy and understood about the design of the proposed CP very well and were very grateful with the present of this project in their community as this pond will help them a lot in their livelihood, especially in the dry season.</li> </ul>	



kk

**Form 1: CP-011**

Meeting Location: ភ្នំពេញ ក្រុង ខណ្ឌ ដូនពេញ ភូមិ បឹងកេងកង (CP-011)

Date: 16/05/2022

Sl. No.	Name of participants	Sex	Occupation	Telephone No.	Signature
1	គង់ ឈុន	♂	ឧបករណ៍	0982455555	[Signature]
2	ស៊ុន ហ៊ុន	♂	ស្រាវជ្រាវ	0722114314	[Signature]
3	ស៊ុន វិសិដ្ឋ	♂	ស្រាវជ្រាវ	0955555555	[Signature]
4	គង់ ហួន	♂	SP-3	012178511	[Signature]
5	ស៊ុន ហួន	♂	SP-3	09111111	[Signature]
6	គង់ ហួន	♂	SP-3	075666116	Signature
7	ស៊ុន ហួន	♂	ស្រាវជ្រាវ	09344334	[Signature]
8	គង់ ហួន	♂	ស្រាវជ្រាវ	067222556	[Signature]
9	គង់ ហួន	♂	ស្រាវជ្រាវ	0967030844	[Signature]
10	គង់ ហួន	♂	ស្រាវជ្រាវ	0988183465	[Signature]

**Form 2: CP-012**

Meeting Location: ភ្នំពេញ ក្រុង ខណ្ឌ ដូនពេញ ភូមិ បឹងកេងកង (CP-012)

Date: 16/05/2022

Sl. No.	Name of participants	Sex	Occupation	Telephone No.	Signature
1	គង់ ឈុន	♂	ឧបករណ៍	0912455555	[Signature]
2	ស៊ុន ហួន	♂	ស្រាវជ្រាវ	0722114314	[Signature]
3	ស៊ុន វិសិដ្ឋ	♂	ស្រាវជ្រាវ	0955555555	[Signature]
4	គង់ ហួន	♂	SP-3	012178511	[Signature]
5	ស៊ុន ហួន	♂	SP-3	09111111	[Signature]
6	គង់ ហួន	♂	SP-3	075666116	Signature
7	ស៊ុន ហួន	♂	ស្រាវជ្រាវ		[Signature]
8	គង់ ហួន	♂	ស្រាវជ្រាវ	09344334	[Signature]
9	ស៊ុន ហួន	♂	ស្រាវជ្រាវ		[Signature]
10	គង់ ហួន	♂	ស្រាវជ្រាវ		[Signature]

**Form 3: CP-013**

Meeting Location: ភ្នំពេញ ក្រុង ខណ្ឌ ដូនពេញ ភូមិ បឹងកេងកង (CP-013)

Date: 16/05/2022

Sl. No.	Name of participants	Sex	Occupation	Telephone No.	Signature
11	គង់ ហួន	♂	ស្រាវជ្រាវ	071955132	[Signature]
12	ស៊ុន ហួន	♂	ស្រាវជ្រាវ	0955555555	[Signature]
13	គង់ ហួន	♂	ស្រាវជ្រាវ	091666116	[Signature]
14	ស៊ុន ហួន	♂	ស្រាវជ្រាវ	016344334	[Signature]
15	គង់ ហួន	♂	ស្រាវជ្រាវ		[Signature]
16	ស៊ុន ហួន	♂	ស្រាវជ្រាវ	0713291290	[Signature]
17	គង់ ហួន	♂	ស្រាវជ្រាវ	071955144	[Signature]
18	ស៊ុន ហួន	♂	ស្រាវជ្រាវ	0919056429	[Signature]
19	គង់ ហួន	♂	ស្រាវជ្រាវ	09882296005	[Signature]

k



**OU KANTHIENG VA VILLAGE, STUENG TRANG COMMUNE (PLN-CP013)**

<b>1<sup>st</sup> public consultation meeting</b>
<p>Date: 18<sup>th</sup> Oct 2023            No of participants:19 (based on attendance list)            No of women: 11            Commune councilor: Mrs. Meas Sophy            Facilitator: Mr. Oun Syvibola, Mr. Long Kheng, Mr. Uy Samnang, site supervisor of SP3 &amp; PIU staff</p>
<ul style="list-style-type: none"> <li>- The purpose of the visit was to conduct a physical inspection of the proposed site of the community pond and to discuss with the commune councilor, village leader and people the planned construction of the C</li> <li>- Commune councilor and village leader: expressed their consent to the construction of the pond, and he confirmed that in the dry season, it is difficult for people to get water and some families buy water for domestic use.</li> <li>- Environmental and Social safeguards were checked with the location and with participants during the meeting and Gender issues were asked, included GBV, human trafficking and a briefed about GRM.</li> </ul>
<b>Summary of discussions</b>
<p><b>Understanding of Environmental and Social and Safeguards and Gender of the subproject:</b></p> <ul style="list-style-type: none"> <li>- The SP3 team informed the participants about the Environmental and Social Safeguards Procedure, which is one of the important project requirements. Therefore, all points related to safeguards were asked and information obtained to ensure the pond construction sub-project complies with the project environmental and social safeguards. Gender aspects were also raised by the SP3 team in terms of gender-based violence, human trafficking</li> <li>- SP3 Water Engineer described various pond designs that will be a reference of the community and those designs will be based on geology and the commitment of the community.</li> <li>- The commune councilor and village leader informed the team that the proposal to construct community pond will bring a lot of benefits to the people to in term of providing a reliable water source for household domestic use and for watering home vegetable gardens.</li> <li>- There was a brief explanation of the GRM that will be established before pond construction.</li> </ul>





**ព្រះរាជាណាចក្រកម្ពុជា**  
**ជាតិ សាសនា ព្រះមហាក្សត្រ**



**គម្រោងអភិវឌ្ឍន៍ជនបទ**  
**គម្រោងពង្រឹងសមត្ថភាពផលិតករជនបទ**  
National Restoration of Rural Productive Capacity Project  
AIB Loan: 03465A

**បញ្ជីវត្តមាន - Attendance List**

គោលបំណងនៃកិច្ចប្រជុំ: ពិភាក្សាអំពីការងារសាងសង់ និង ថែទាំស្រះស្តុកទឹកស្រែសម្រាប់សហគមន៍ជនបទ

ទីកន្លែងប្រជុំ: ភូមិស្រែស្តុកទឹកស្រែ ឃុំ ទំនៀម ខេត្ត កំពង់ចាម

កាលបរិច្ឆេទប្រជុំ: ថ្ងៃទី 15 ខែ 10 ឆ្នាំ 2023 / Date: Month Year

ម៉ោងចាប់ផ្តើម: 12 ម៉ោង / ម៉ោងបញ្ចប់: 1 ម៉ោង

សរុបចូលរួម: 12 ប្រុស / 11 ប្រុស / 1 ប្រុស

ល.រ No	ឈ្មោះអ្នកចូលរួម Name of participants	ភេទ Sex	មុខរបរ Occupation	ស្ថាប័ន/អង្គការ Organization	លេខទូរស័ព្ទ Phone No.	ស្នាមដៃ/ហត្ថលេខា Thumb/ Signature
1	គុំ គុំ	ប	សេដ្ឋកិច្ច	សហគមន៍ស្រែស្តុកទឹកស្រែ	06035768	
2	គុំ គុំ	ប	សេដ្ឋកិច្ច	សហគមន៍ស្រែស្តុកទឹកស្រែ	09757017	
3	គុំ គុំ	ប	សេដ្ឋកិច្ច	សហគមន៍ស្រែស្តុកទឹកស្រែ		
4	គុំ គុំ	ប	សេដ្ឋកិច្ច			
5	គុំ គុំ	ប	សេដ្ឋកិច្ច		0699851	
6	គុំ គុំ	ប	សេដ្ឋកិច្ច			
7	គុំ គុំ	ប	សេដ្ឋកិច្ច			
8	គុំ គុំ	ប	សេដ្ឋកិច្ច			
9	គុំ គុំ	ប	សេដ្ឋកិច្ច	សហគមន៍ស្រែស្តុកទឹកស្រែ	0975764316	

ល.រ No	ឈ្មោះអ្នកចូលរួម Name of participants	ភេទ Sex	មុខរបរ Occupation	ស្ថាប័ន/អង្គការ Organization	លេខទូរស័ព្ទ Phone No.	ស្នាមដៃ/ហត្ថលេខា Thumb/ Signature
១០	គុំ គុំ	ប	សេដ្ឋកិច្ច	សហគមន៍ស្រែស្តុកទឹកស្រែ		
១១	គុំ គុំ	ប	សេដ្ឋកិច្ច			
១២	គុំ គុំ	ប	សេដ្ឋកិច្ច			
១៣	គុំ គុំ	ប	សេដ្ឋកិច្ច			
១៤	គុំ គុំ	ប	សេដ្ឋកិច្ច			
១៥	គុំ គុំ	ប	សេដ្ឋកិច្ច		06123200	
១៦	គុំ គុំ	ប	សេដ្ឋកិច្ច			
១៧	គុំ គុំ	ប	សេដ្ឋកិច្ច			
១៨	គុំ គុំ	ប	សេដ្ឋកិច្ច			
១៩	គុំ គុំ	ប	សេដ្ឋកិច្ច			
២០	គុំ គុំ	ប	សេដ្ឋកិច្ច		0975764316	
43						
44						
45						

**OU KANTHIENG VA VILLAGE, STUENG TRANG COMMUNE (PLN-CP013)**

<b>2<sup>nd</sup> public consultation meeting</b>	
Date: 17 <sup>th</sup> January 2024	
Location: Ou Kantheang Va Village, Stueng Trang Commune, Sala Krau District, Pailin Province	
Pond ID: 21-AIB-2402-CP013	
Total No. of Participants: 28	No. of Women: 20
Commune Councilor: Mr. Ouk Sang	
Project Facilitator: Mr. Tem Soksan, PMU's Safeguard Specialist	
<ul style="list-style-type: none"> <li>- The purpose of the consultation meeting is to explain the details engineering designs (DED) which consist of pond dimension, length, width, depth and high of embankment as well as pond facilities</li> <li>- Hearing concerns from the beneficiaries relate to the technical aspect.</li> </ul>	
<b>Summary of Discussions</b>	
<ul style="list-style-type: none"> <li>- The facilitators of SP3 presented to the participants the design of the CP, including its facilities and the dimensions of the pond</li> <li>- SP3 team recaptured on the Grievance Redress Mechanism (GRM), the GRM committee establishment, step in grievance handling, and the grievance redress process.</li> <li>- There was a section of questions and answers to clarify the proposed DED of CP. The village leader and community requested to change the location of the CP to the backyard of the land because they want to keep the front land for building houses or buildings for the community (CP-013).</li> <li>- SP3 and PIU team presented the DED of CP to the participants. This included length, width and depth of the pond and other facilities such as fence, stair, inlet pipe and water filter.</li> <li>- SP3 and PIU recaptured the Grievance Redress Mechanism (GRM), the GRM committee establishment, steps in grievance handling, and the grievance redress process. The GRM will be established before CP construction.</li> <li>- The participants were informed about Gender related to Gender Based Violence (GBV) and human trafficking.</li> <li>- Water and Sanitation User Group (WSUG) committee will be responsible for operating and maintaining the CP.</li> <li>- The participants, including commune councilors were very happy and understood about the design of the proposed CP very well and were very grateful with the present of this project in their community as this pond will help them a lot in their livelihood, especially in the dry season.</li> </ul>	



កម្ពុជា (Cambodia) ក្រសួងសេដ្ឋកិច្ច និងហិរញ្ញវត្ថុ (Ministry of Economy and Finance) ADB ក្រសួងស្ថាប័នសហប្រតិបត្តិការ (Cooperation Sector)

**បញ្ជីចំណាត់ថ្នាក់**  
(Attendance List)

ឈ្មោះទីស្នាក់ការកណ្តាល: គ.ជ.ប  
Direction of the meeting: គ.ជ.ប

ថ្ងៃចេញ: ២០ ខែ ២០២១  
Start date: 20 / 08 / 2021

សម្រាប់: គ.ជ.ប  
For: គ.ជ.ប

ល.រ No.	ឈ្មោះអ្នកចូលរួម Name of participants	ឈ្មោះ Sex	ស្ថាប័ន/ស្ថាប័ន Organization	លេខទូរស័ព្ទ Telephone no.	ស្នាមមេដៃ Thumbprint
01	លី គឹម ឈន់	ប្រុស	គ.ជ.ប	061273211	
02	គី គឹម ឈន់	ប្រុស	គ.ជ.ប	092573316	
03	ស៊ី គឹម ឈន់	ប្រុស	គ.ជ.ប	089876329	
04	គី គឹម ឈន់	ប្រុស	គ.ជ.ប	097192009	
05	គី គឹម ឈន់	ប្រុស	គ.ជ.ប	011437395	
06	គី គឹម ឈន់	ប្រុស	គ.ជ.ប	079586457	
07	គី គឹម ឈន់	ប្រុស	គ.ជ.ប	090927357	
08	គី គឹម ឈន់	ប្រុស	គ.ជ.ប	061962127	
09	គី គឹម ឈន់	ប្រុស	គ.ជ.ប		
10	គី គឹម ឈន់	ប្រុស	គ.ជ.ប	09315229	

កម្ពុជា (Cambodia) ក្រសួងសេដ្ឋកិច្ច និងហិរញ្ញវត្ថុ (Ministry of Economy and Finance) ADB ក្រសួងស្ថាប័នសហប្រតិបត្តិការ (Cooperation Sector)

11	គី គឹម ឈន់	ប្រុស	គ.ជ.ប		
12	គី គឹម ឈន់	ប្រុស	គ.ជ.ប		
13	គី គឹម ឈន់	ប្រុស	គ.ជ.ប		
14	គី គឹម ឈន់	ប្រុស	គ.ជ.ប		
15	គី គឹម ឈន់	ប្រុស	គ.ជ.ប		
16	គី គឹម ឈន់	ប្រុស	គ.ជ.ប		
17	គី គឹម ឈន់	ប្រុស	គ.ជ.ប		
18	គី គឹម ឈន់	ប្រុស	គ.ជ.ប		
19	គី គឹម ឈន់	ប្រុស	គ.ជ.ប		
20	គី គឹម ឈន់	ប្រុស	គ.ជ.ប		
21	គី គឹម ឈន់	ប្រុស	គ.ជ.ប		
22	គី គឹម ឈន់	ប្រុស	គ.ជ.ប		
23	គី គឹម ឈន់	ប្រុស	គ.ជ.ប		
24	គី គឹម ឈន់	ប្រុស	គ.ជ.ប		
25	គី គឹម ឈន់	ប្រុស	គ.ជ.ប		
26	គី គឹម ឈន់	ប្រុស	គ.ជ.ប		
27	គី គឹម ឈន់	ប្រុស	គ.ជ.ប	060359619	
28	គី គឹម ឈន់	ប្រុស	គ.ជ.ប		

**PHNUM KRENH VILLAGE, STUENG TRANG COMMUNE (PLN-CP014)**

<b>1<sup>st</sup> public consultation meeting</b>
<p>Date: 17<sup>th</sup> Oct 2023            No of participants:16            No of women: 12            Representative of Phnum Krenh village: Mr. Chhin Cham            Facilitator: Mr. Oun Syvibola, Mr. Long Kheng, Mr. Uy Samnang, site supervisor of SP3 &amp; PIU staff</p>
<ul style="list-style-type: none"> <li>- The purpose of the visit was to conduct a physical inspection of the proposed site of the community pond and to discuss with the commune councilor and people the planned construction of the pond so that the whole community of village would benefit from the pond.</li> <li>- Commune councilor and village leader: expressed their consent to the construction of the pond, and he confirmed that in the dry season, it is difficult for people to get fresh water. In addition, he mentioned that the water pond is not used only by the community for domestic use, but for home vegetable gardens. Environmental and Social safeguards were checked with the location and with participants during the meeting and Gender issues were asked, included GBV, and human trafficking. There was a briefed about GRM.</li> </ul>
<b>Summary of discussions</b>
<p><b>Understanding of Environmental and Social and Safeguards and Gender of the subproject:</b></p> <ul style="list-style-type: none"> <li>- The SP3 team informed the participants about the Environmental and Social Safeguards procedure, which is one of the important project requirements. Therefore, all points related to safeguards were asked and information obtained to ensure the pond construction sub-project complies with the project environmental and social safeguards. Gender aspects were also raised by the SP3 consultant in terms of gender-based violence, human trafficking</li> <li>- SP3 Water Engineer described the pond design that will be a reference of the community and those designs will be based on geology and the commitment of the community.</li> <li>- The communities supported the proposal to construct the community pond since it will bring benefits to the residents for domestic use and for watering home vegetable gardens.</li> <li>- There was a brief explanation of the GRM that will be established before pond construction.</li> </ul>







**បញ្ជីវត្តមាន**  
Attendance List

គោលបំណងនៃការប្រជុំ: វិនិច្ឆ័យភាព, ការគ្រប់គ្រង និង ការអភិវឌ្ឍន៍ប្រព័ន្ធប្រព្រឹត្តិការណ៍ស្រូវ និង ការគ្រប់គ្រង

ទីតាំងប្រជុំ/Location of Meeting: ភូមិស្រែចម្ការ ១៦ ភូមិស្រែចម្ការ ១៦ ភូមិស្រែចម្ការ ១៦ ភូមិស្រែចម្ការ ១៦ ភូមិស្រែចម្ការ ១៦

កាលបរិច្ឆេទ/Date: 18 ខែ មេសា ឆ្នាំ 2023

ម៉ោងចាប់ផ្តើម/Started Time: 16:00 ម៉ោង

ម៉ោងបញ្ចប់/Ended Time: 17:30 ម៉ោង ទៅ 18:00 ម៉ោង

សរុបចំនួនអ្នកចូលរួម: 16 អ្នក

ល.រ No.	ឈ្មោះអ្នកចូលរួម Name of participants	ភេទ Sex	មុខរបរ/ស្ថានភាព Occupation	ស្ថិតិ/ស្ថានភាព/ស្ថានភាព Organization	លេខទូរស័ព្ទ Phone No.	ត្រួតពិនិត្យ/ហត្ថលេខា Thumb Signature
1	ស៊ុន ឈី	ប្រុស	ស្រែចម្ការ	ស្រែចម្ការ	085824404	[Signature]
2	ស៊ុន ឈី	ស្រី	ស្រែចម្ការ	ស្រែចម្ការ		[Signature]
3	ស៊ុន ឈី	ប្រុស	ស្រែចម្ការ	ស្រែចម្ការ		[Signature]
4	ស៊ុន ឈី	ស្រី	ស្រែចម្ការ	ស្រែចម្ការ		[Signature]
5	ស៊ុន ឈី	ស្រី	ស្រែចម្ការ	ស្រែចម្ការ		[Signature]
6	ស៊ុន ឈី	ប្រុស	ស្រែចម្ការ	ស្រែចម្ការ		[Signature]
7	ស៊ុន ឈី	ស្រី	ស្រែចម្ការ	ស្រែចម្ការ		[Signature]
8	ស៊ុន ឈី	ប្រុស	ស្រែចម្ការ	ស្រែចម្ការ		[Signature]
9	ស៊ុន ឈី	ស្រី	ស្រែចម្ការ	ស្រែចម្ការ		[Signature]
10	ស៊ុន ឈី	ប្រុស	ស្រែចម្ការ	ស្រែចម្ការ		[Signature]
11	ស៊ុន ឈី	ស្រី	ស្រែចម្ការ	ស្រែចម្ការ		[Signature]
12	ស៊ុន ឈី	ប្រុស	ស្រែចម្ការ	ស្រែចម្ការ		[Signature]
13	ស៊ុន ឈី	ស្រី	ស្រែចម្ការ	ស្រែចម្ការ		[Signature]
14	ស៊ុន ឈី	ប្រុស	ស្រែចម្ការ	ស្រែចម្ការ		[Signature]
15	ស៊ុន ឈី	ស្រី	ស្រែចម្ការ	ស្រែចម្ការ		[Signature]
16	ស៊ុន ឈី	ប្រុស	ស្រែចម្ការ	ស្រែចម្ការ		[Signature]
17	ស៊ុន ឈី	ស្រី	ស្រែចម្ការ	ស្រែចម្ការ		[Signature]
18	ស៊ុន ឈី	ប្រុស	ស្រែចម្ការ	ស្រែចម្ការ		[Signature]
19	ស៊ុន ឈី	ស្រី	ស្រែចម្ការ	ស្រែចម្ការ		[Signature]
20	ស៊ុន ឈី	ប្រុស	ស្រែចម្ការ	ស្រែចម្ការ		[Signature]
21	ស៊ុន ឈី	ស្រី	ស្រែចម្ការ	ស្រែចម្ការ		[Signature]
22	ស៊ុន ឈី	ប្រុស	ស្រែចម្ការ	ស្រែចម្ការ		[Signature]
23	ស៊ុន ឈី	ស្រី	ស្រែចម្ការ	ស្រែចម្ការ		[Signature]
24	ស៊ុន ឈី	ប្រុស	ស្រែចម្ការ	ស្រែចម្ការ		[Signature]
25	ស៊ុន ឈី	ស្រី	ស្រែចម្ការ	ស្រែចម្ការ		[Signature]
26	ស៊ុន ឈី	ប្រុស	ស្រែចម្ការ	ស្រែចម្ការ		[Signature]
27	ស៊ុន ឈី	ស្រី	ស្រែចម្ការ	ស្រែចម្ការ		[Signature]
28	ស៊ុន ឈី	ប្រុស	ស្រែចម្ការ	ស្រែចម្ការ		[Signature]
29	ស៊ុន ឈី	ស្រី	ស្រែចម្ការ	ស្រែចម្ការ		[Signature]
30	ស៊ុន ឈី	ប្រុស	ស្រែចម្ការ	ស្រែចម្ការ		[Signature]
31	ស៊ុន ឈី	ស្រី	ស្រែចម្ការ	ស្រែចម្ការ		[Signature]
32	ស៊ុន ឈី	ប្រុស	ស្រែចម្ការ	ស្រែចម្ការ		[Signature]
33	ស៊ុន ឈី	ស្រី	ស្រែចម្ការ	ស្រែចម្ការ		[Signature]
34	ស៊ុន ឈី	ប្រុស	ស្រែចម្ការ	ស្រែចម្ការ		[Signature]
35	ស៊ុន ឈី	ស្រី	ស្រែចម្ការ	ស្រែចម្ការ		[Signature]
36	ស៊ុន ឈី	ប្រុស	ស្រែចម្ការ	ស្រែចម្ការ		[Signature]
37	ស៊ុន ឈី	ស្រី	ស្រែចម្ការ	ស្រែចម្ការ		[Signature]
38	ស៊ុន ឈី	ប្រុស	ស្រែចម្ការ	ស្រែចម្ការ		[Signature]
39	ស៊ុន ឈី	ស្រី	ស្រែចម្ការ	ស្រែចម្ការ		[Signature]
40	ស៊ុន ឈី	ប្រុស	ស្រែចម្ការ	ស្រែចម្ការ		[Signature]
41	ស៊ុន ឈី	ស្រី	ស្រែចម្ការ	ស្រែចម្ការ		[Signature]
42	ស៊ុន ឈី	ប្រុស	ស្រែចម្ការ	ស្រែចម្ការ		[Signature]
43	ស៊ុន ឈី	ស្រី	ស្រែចម្ការ	ស្រែចម្ការ		[Signature]
44	ស៊ុន ឈី	ប្រុស	ស្រែចម្ការ	ស្រែចម្ការ		[Signature]
45	ស៊ុន ឈី	ស្រី	ស្រែចម្ការ	ស្រែចម្ការ		[Signature]
46	ស៊ុន ឈី	ប្រុស	ស្រែចម្ការ	ស្រែចម្ការ		[Signature]
47	ស៊ុន ឈី	ស្រី	ស្រែចម្ការ	ស្រែចម្ការ		[Signature]
48	ស៊ុន ឈី	ប្រុស	ស្រែចម្ការ	ស្រែចម្ការ		[Signature]
49	ស៊ុន ឈី	ស្រី	ស្រែចម្ការ	ស្រែចម្ការ		[Signature]
50	ស៊ុន ឈី	ប្រុស	ស្រែចម្ការ	ស្រែចម្ការ		[Signature]



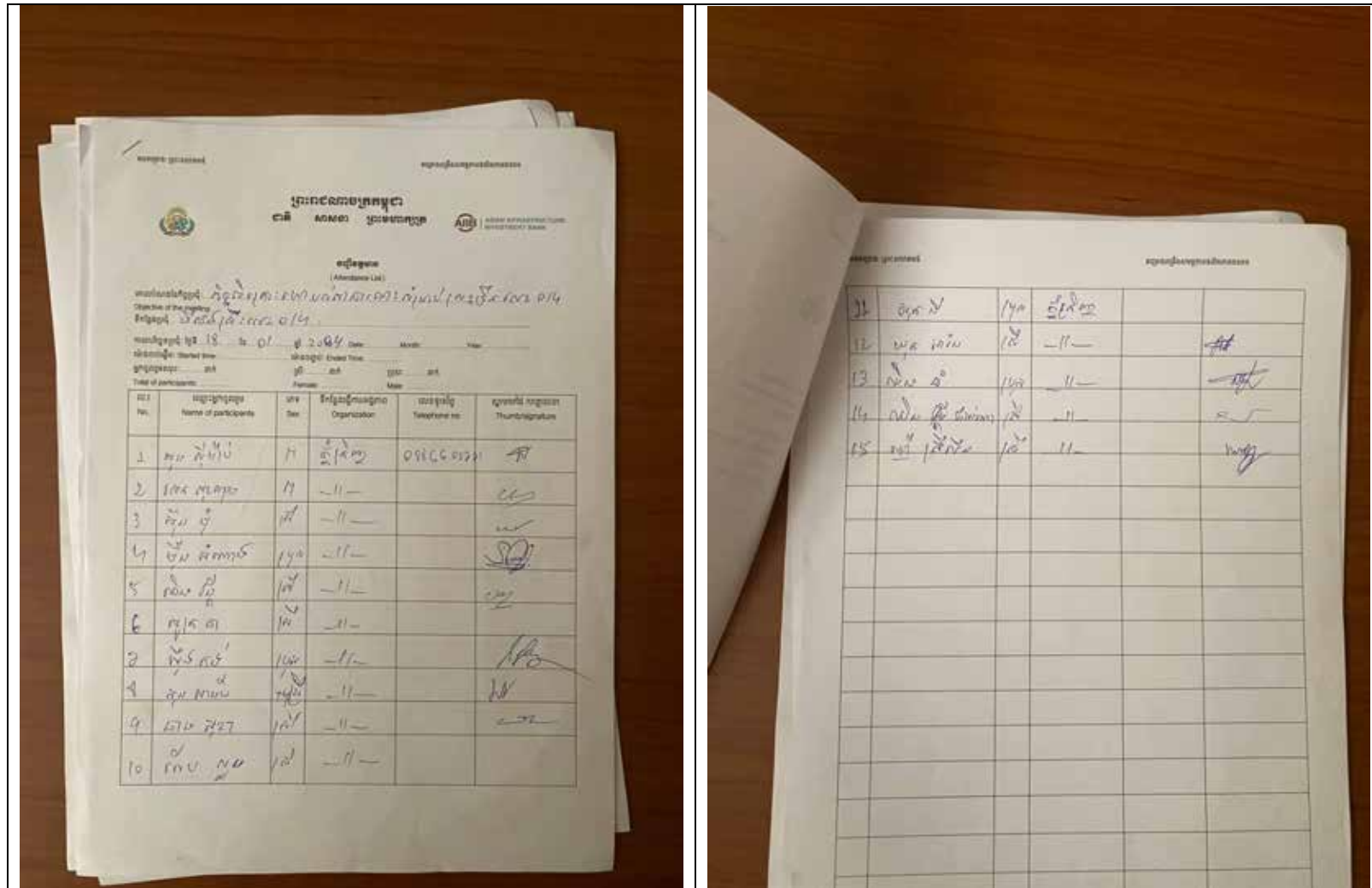

**TUMNOB VILLAGE, STUENG TRANG COMMUNE (PLN-CP015)**

<b>1<sup>st</sup> public consultation meeting</b>
Date: 17 <sup>th</sup> Oct 2023 No of participants:9 No of women: 1 Commune councilor: Mrs. Meas Sophy Facilitator: Mr. Oun Syvibola, Mr. Long Kheng, Mr. Uy Samnang, site supervisor of SP3 & PIU staff
<ul style="list-style-type: none"> <li>- The purpose of the visit was to conduct a physical inspection of the proposed site of the community pond and to discuss with the commune councilor, village leader and people the planned rehabilitation of the pond in pagoda compound.</li> <li>- Commune councilor and village leader, including the monk: showed their consent to the construction of the pond; they confirmed that in the dry season, it is difficult for people to get water, and some families buy water for domestic use.</li> <li>- Environmental and Social safeguards were checked with the location and with participants during the meeting and Gender issues were asked, included GBV, human trafficking and a briefing about GRM.</li> </ul>
<b>Summary of discussions</b>
<p><b>Understanding of Environmental and Social and Safeguards and Gender of the subproject:</b></p> <ul style="list-style-type: none"> <li>- The SP3 consultation team informed the participants about the Environmental and Social Safeguards procedure, which is one of the important project requirements. Therefore, all points related to safeguards were asked and information obtained to ensure the pond construction sub-project complies with the project environmental and social safeguards. Gender aspects were also raised by the SP3 team in terms of gender-based violence, human trafficking</li> <li>- SP3 Water Engineer described the pond design that will be a reference of the community and those designs will be based on geology and the commitment of the community.</li> <li>- The commune councilor, village leader, and monk informed the team that the proposal to rehabilitate the community pond will bring a lot of benefits to the people in terms of access to a sufficient water source for the pagoda, household domestic use, and watering home vegetable gardens. Mainly in the dry season, people face problems getting water, and some families spend money to buy water from water vendors.</li> <li>- There was a brief explanation of the GRM that will be established before pond construction.</li> </ul>







**ព្រះរាជាណាចក្រកម្ពុជា**  
**ជាតិ សាសនា ព្រះមហាក្សត្រ**

**អង្គការហិរញ្ញវត្ថុអាស៊ាន**  
ASIAN INFRASTRUCTURE INVESTMENT BANK

**បញ្ជីចូលរួម**  
(Attendance List)

គោលបំណងនៃការប្រជុំ: **សិក្សាស្រាវជ្រាវស្តីពីការងារសាងសង់ស្រះស្រោចស្រែ និងបែងចែកសិទ្ធិស្រែ**  
ទីតាំងប្រជុំ: **ស្រះស្រោចស្រែ (CP-015)**

កាលបរិច្ឆេទ: ថ្ងៃ 18 ខែ ឧសភា ឆ្នាំ 2024 Date: Month: Year:  
 ម៉ោងចាប់ផ្តើម: ម៉ោង ០៖០០ ម៉ោង ០០:០០  
 ម្ដាយចូលរួម: ០១ អ្នក ប្រុស: ២០ អ្នក  
 Total of participants: Female: Male:

ល.រ No.	ឈ្មោះអ្នកចូលរួម Name of participants	ភេទ Sex	ទីកន្លែងធ្វើការងារ Organization	លេខទូរស័ព្ទ Telephone no	ស្នាមមេដៃ/ស្នាមចាត់ Thumb/signature
1	ឃុំ ក អ៊ុំ ថា	ប	សេដ្ឋកិច្ច	០១៧៥២២៩៦៤	[Signature]
2	ឃុំ វិញ្ញា	ប	សេដ្ឋកិច្ច	០១៧៦៦៤៧៥២២	[Signature]
3	ឃុំ វិញ្ញា	ប	សេដ្ឋកិច្ច	០១៧៤៤៤៤៤៤	[Signature]
4	ឃុំ វិញ្ញា	ប	សេដ្ឋកិច្ច	០១៧៥៥៥៥៥៥៥	[Signature]
5	ឃុំ វិញ្ញា	ប	សេដ្ឋកិច្ច	០១៧៦៦៦៦៦៦	[Signature]
6	ឃុំ វិញ្ញា	ប	សេដ្ឋកិច្ច	០១៧៧៧៧៧៧៧	[Signature]
7	ឃុំ វិញ្ញា	ប	សេដ្ឋកិច្ច	០១៧៨៨៨៨៨៨	[Signature]
8	ឃុំ វិញ្ញា	ប	សេដ្ឋកិច្ច	០១៧៩៩៩៩៩៩	[Signature]
9	ឃុំ វិញ្ញា	ប	សេដ្ឋកិច្ច	០១៨០០០០០០	[Signature]
10	ឃុំ វិញ្ញា	ប	សេដ្ឋកិច្ច	០១៨១១១១១	[Signature]

11	ឃុំ វិញ្ញា	ប	សេដ្ឋកិច្ច		[Signature]
12	ឃុំ វិញ្ញា	ប	សេដ្ឋកិច្ច		[Signature]
13	ឃុំ វិញ្ញា	ប	សេដ្ឋកិច្ច		[Signature]
14	ឃុំ វិញ្ញា	ប	សេដ្ឋកិច្ច		[Signature]
15	ឃុំ វិញ្ញា	ប	សេដ្ឋកិច្ច		[Signature]
16	ឃុំ វិញ្ញា	ប	សេដ្ឋកិច្ច		[Signature]
17	ឃុំ វិញ្ញា	ប	សេដ្ឋកិច្ច	០១៧២១១១១១	[Signature]
18	ឃុំ វិញ្ញា	ប	សេដ្ឋកិច្ច		[Signature]
19	ឃុំ វិញ្ញា	ប	សេដ្ឋកិច្ច		[Signature]
20	ឃុំ វិញ្ញា	ប	សេដ្ឋកិច្ច		[Signature]
21	ឃុំ វិញ្ញា	ប	សេដ្ឋកិច្ច		[Signature]
22	ឃុំ វិញ្ញា	ប	សេដ្ឋកិច្ច		[Signature]
23	ឃុំ វិញ្ញា	ប	សេដ្ឋកិច្ច		[Signature]
24	ឃុំ វិញ្ញា	ប	សេដ្ឋកិច្ច	០១៨៨៦៣៣៣៣	[Signature]
25	ឃុំ វិញ្ញា	ប	សេដ្ឋកិច្ច		[Signature]
26	ឃុំ វិញ្ញា	ប	សេដ្ឋកិច្ច	០១២៤៧៧៧៧	[Signature]
27	ឃុំ វិញ្ញា	ប	សេដ្ឋកិច្ច	០១២៥៨៨៨៨	[Signature]
28	ឃុំ វិញ្ញា	ប	សេដ្ឋកិច្ច	០១២៦៩៩៩៩	[Signature]
29	ឃុំ វិញ្ញា	ប	សេដ្ឋកិច្ច	០១២៧០០០០	[Signature]

**KAOH KAEV VILLAGE, STUENG TRANG COMMUNE (PLN-CP016)**

<b>1<sup>st</sup> public consultation meeting</b>
<p>Date: 17<sup>th</sup> Oct 2023            No of participants:23            No of women: 14            Commune councilor: Mr. Chorm Cham            Facilitator: Mr. Oun Syvibola, Mr. Long Kheng, Mr. Uy Samnang, site supervisor of SP3 &amp; PIU staff</p>
<ul style="list-style-type: none"> <li>- The purpose of the visit was to conduct a physical inspection of the proposed site of the community pond and to discuss with the commune councilor, village leader and the monk chief the planned construction of the pond.</li> <li>- The commune councilor and village leader expressed their gratitude and consent to the construction of the pond that will bring benefits to people in this village. It is difficult for people to get water, and some families buy water for domestic use, as confirmed by them. In addition, they mentioned that the water pond is not used only by the community for domestic use but also for a home vegetable garden.</li> <li>- Environmental and Social safeguards were checked with the location and with participants during the meeting and Gender issues were asked, included GBV, human trafficking and briefing about GRM.</li> </ul>
<b>Summary of discussions</b>
<p><b>Understanding of Environmental and Social and Safeguards and Gender of the subproject:</b></p> <ul style="list-style-type: none"> <li>- The SP3 consultation team informed the participants about the Environmental and Social Safeguards procedure, which is one of the important project requirements. Therefore, all points related to safeguards were asked and information obtained to ensure the pond construction sub-project complies with the project environmental and social safeguards. Gender aspects were also raised by the SP3 team in terms of gender-based violence, human trafficking</li> <li>- SP3 Water Engineer described various pond designs that will be a reference of the community and those designs will be based on geology and the commitment of the community.</li> <li>- The proposal to construct community pond will bring a lot of benefits to the people in term of providing adequate water source for household domestic use and for watering home vegetable gardens, informed by the local authorities</li> <li>- There was a brief explanation of the GRM that will be established before pond construction.</li> </ul>







**ប្រទេសកម្ពុជា**  
**ជាតិ សាសនា ព្រះមហាក្សត្រ**

**ក្រសួងកសិកម្ម រុក្ខាប្រមាញ់ និងនេសាទ**  
**គម្រោងជម្រុញវិស័យផលិតកម្មកសិកម្ម**  
National Restoration of Rural Productive Capacity Project  
AIB - Loan LD466A



**បញ្ជីវត្តមាន**  
Attendance List

គោលបំណងនៃការជួប៖ *ពង្រឹងក្រុមគ្រូបង្រៀនស្រូវស្រែស្រោចទឹកស្រែកស្រែ*  
Objectives of the Meeting

ទីតាំងជួប៖ *សាលាស្រូវ* ឃុំ *សាលាស្រូវ* ស្រុក *សាលាស្រូវ* ខេត្ត *សៀមរាប* ថ្ងៃទី *14* ខែ *12* ឆ្នាំ *2013*  
Location of Meeting: ឃុំ *សាលាស្រូវ* ស្រុក *សាលាស្រូវ* ខេត្ត *សៀមរាប* ថ្ងៃទី *14* ខែ *12* ឆ្នាំ *2013*  
Date: Month Year

ម៉ោងចាប់ផ្តើម៖ *9* ម៉ោងបញ្ចប់៖ *4*  
Started Time: 9 Ended Time: 4  
Total of participants: 22 Male: 14 Female: 8

ល.រ No	ឈ្មោះអ្នកចូលរួម Name of participants	ភេទ Sex	មុខរបរ/មុខងារ Occupation	ស្ថិតិ/ស្ថានភាព Organization	លេខទូរស័ព្ទ Phone No.	ស្នាមមេដៃ/ហត្ថលេខា Thumb/ Signature
1	<i>ស្រី យ៉ា</i>	<i>ស្រី</i>	<i>ស្រូវ</i>	<i>ស្រូវ</i>	<i>977-4422</i>	<i>[Signature]</i>
2	<i>ស្រី ឈី ឈី</i>	<i>ស្រី</i>	<i>ស្រូវ</i>	<i>ស្រូវ</i>	<i>097501833</i>	<i>[Signature]</i>
3	<i>ស្រី ឈី ឈី</i>	<i>ស្រី</i>	<i>ស្រូវ</i>	<i>ស្រូវ</i>	<i>088777224</i>	<i>[Signature]</i>
4	<i>ស្រី ឈី ឈី</i>	<i>ស្រី</i>	<i>ស្រូវ</i>	<i>ស្រូវ</i>	<i>0669499100</i>	<i>[Signature]</i>
5	<i>ស្រី ឈី ឈី</i>	<i>ស្រី</i>	<i>ស្រូវ</i>	<i>ស្រូវ</i>	<i>0900</i>	<i>[Signature]</i>
6	<i>ស្រី ឈី ឈី</i>	<i>ស្រី</i>	<i>ស្រូវ</i>	<i>ស្រូវ</i>		<i>[Signature]</i>
7	<i>ស្រី ឈី ឈី</i>	<i>ស្រី</i>	<i>ស្រូវ</i>	<i>ស្រូវ</i>		<i>[Signature]</i>
8	<i>ស្រី ឈី ឈី</i>	<i>ស្រី</i>	<i>ស្រូវ</i>	<i>ស្រូវ</i>		<i>[Signature]</i>
9	<i>ស្រី ឈី ឈី</i>	<i>ស្រី</i>	<i>ស្រូវ</i>	<i>ស្រូវ</i>		<i>[Signature]</i>

ល.រ No	ឈ្មោះអ្នកចូលរួម Name of participants	ភេទ Sex	មុខរបរ/មុខងារ Occupation	ស្ថិតិ/ស្ថានភាព Organization	លេខទូរស័ព្ទ Phone No.	ស្នាមមេដៃ/ហត្ថលេខា Thumb/ Signature
10	<i>ស្រី ឈី ឈី</i>	<i>ស្រី</i>	<i>ស្រូវ</i>	<i>ស្រូវ</i>		<i>[Signature]</i>
11	<i>ស្រី ឈី ឈី</i>	<i>ស្រី</i>	<i>ស្រូវ</i>	<i>ស្រូវ</i>		<i>[Signature]</i>
12	<i>ស្រី ឈី ឈី</i>	<i>ស្រី</i>	<i>ស្រូវ</i>	<i>ស្រូវ</i>		<i>[Signature]</i>
13	<i>ស្រី ឈី ឈី</i>	<i>ស្រី</i>	<i>ស្រូវ</i>	<i>ស្រូវ</i>		<i>[Signature]</i>
14	<i>ស្រី ឈី ឈី</i>	<i>ស្រី</i>	<i>ស្រូវ</i>	<i>ស្រូវ</i>		<i>[Signature]</i>
15	<i>ស្រី ឈី ឈី</i>	<i>ស្រី</i>	<i>ស្រូវ</i>	<i>ស្រូវ</i>		<i>[Signature]</i>
16	<i>ស្រី ឈី ឈី</i>	<i>ស្រី</i>	<i>ស្រូវ</i>	<i>ស្រូវ</i>		<i>[Signature]</i>
17	<i>ស្រី ឈី ឈី</i>	<i>ស្រី</i>	<i>ស្រូវ</i>	<i>ស្រូវ</i>		<i>[Signature]</i>
18	<i>ស្រី ឈី ឈី</i>	<i>ស្រី</i>	<i>ស្រូវ</i>	<i>ស្រូវ</i>		<i>[Signature]</i>
19	<i>ស្រី ឈី ឈី</i>	<i>ស្រី</i>	<i>ស្រូវ</i>	<i>ស្រូវ</i>		<i>[Signature]</i>
20	<i>ស្រី ឈី ឈី</i>	<i>ស្រី</i>	<i>ស្រូវ</i>	<i>ស្រូវ</i>		<i>[Signature]</i>
21	<i>ស្រី ឈី ឈី</i>	<i>ស្រី</i>	<i>ស្រូវ</i>	<i>ស្រូវ</i>		<i>[Signature]</i>
22	<i>ស្រី ឈី ឈី</i>	<i>ស្រី</i>	<i>ស្រូវ</i>	<i>ស្រូវ</i>		<i>[Signature]</i>
23	<i>ស្រី ឈី ឈី</i>	<i>ស្រី</i>	<i>ស្រូវ</i>	<i>ស្រូវ</i>		<i>[Signature]</i>
24	<i>ស្រី ឈី ឈី</i>	<i>ស្រី</i>	<i>ស្រូវ</i>	<i>ស្រូវ</i>		<i>[Signature]</i>
25						



**ប្រជាជនសហគមន៍**  
**គណៈកម្មាធិការសហគមន៍**

**ប្រជាជនសហគមន៍**  
**គណៈកម្មាធិការសហគមន៍**

**បញ្ជីចូលរួម**  
(Attendance List)

ឈ្មោះសហគមន៍: ភូមិស្រែចម្ការ ឃុំស្រែចម្ការ ខេត្តកោះកុង  
 គោលបំណងនៃការប្រជុំ: ពិភាក្សាអំពីការងារសាងសង់ស្រះស្រោចស្រែ  
 ទីតាំង: ភូមិស្រែចម្ការ ឃុំស្រែចម្ការ ខេត្តកោះកុង (C.P-016)

កាលបរិច្ឆេទ: ២៨ ខែ ០៩ ឆ្នាំ ២០២៤  
 ម៉ោងចាប់ផ្តើម: ០៨:៣០ ម៉ោងបញ្ចប់: ១០:៣០  
 ចំនួនអ្នកចូលរួម: ២៥ នាក់ ប្រុស: ១០ នាក់ ម្តាយ: ១៥ នាក់

ល.រ	ឈ្មោះអ្នកចូលរួម	ភេទ	ស្ថាប័ន/ស្ថាប័ន	លេខទូរស័ព្ទ	ហត្ថលេខា
1	គឹម ភី	ប្រុស	ម.ស.ស.ស	075181818	គឹម ភី
2	ស៊ុន ស៊ុន	ប្រុស	ស.ស.ស	094881338	ស៊ុន ស៊ុន
3	ស៊ុន ស៊ុន	ស្ត្រី	ម.ស.ស.ស	088758888	ស៊ុន ស៊ុន
4	ស៊ុន ស៊ុន	ស្ត្រី	ម.ស.ស.ស		M
5	ស៊ុន ស៊ុន	ស្ត្រី	ម.ស.ស.ស		
6	ស៊ុន ស៊ុន	ស្ត្រី	ម.ស.ស.ស		
7	ស៊ុន ស៊ុន	ស្ត្រី	ម.ស.ស.ស		
8	ស៊ុន ស៊ុន	ស្ត្រី	ម.ស.ស.ស		
9	ស៊ុន ស៊ុន	ស្ត្រី	ម.ស.ស.ស		
10	ស៊ុន ស៊ុន	ស្ត្រី	ម.ស.ស.ស		

11	ស៊ុន ស៊ុន	ប្រុស	ម.ស.ស.ស		
12	ស៊ុន ស៊ុន	ប្រុស	ម.ស.ស.ស		
13	ស៊ុន ស៊ុន	ស្ត្រី	ម.ស.ស.ស	088748748	ស៊ុន ស៊ុន
14	ស៊ុន ស៊ុន	ស្ត្រី	ម.ស.ស.ស		
15	ស៊ុន ស៊ុន	ស្ត្រី	ម.ស.ស.ស		
16	ស៊ុន ស៊ុន	ស្ត្រី	ម.ស.ស.ស		
17	ស៊ុន ស៊ុន	ស្ត្រី	ម.ស.ស.ស		
18	ស៊ុន ស៊ុន	ស្ត្រី	ម.ស.ស.ស		
19	ស៊ុន ស៊ុន	ស្ត្រី	ម.ស.ស.ស		
20	ស៊ុន ស៊ុន	ស្ត្រី	ម.ស.ស.ស		
21	ស៊ុន ស៊ុន	ស្ត្រី	ម.ស.ស.ស		
22	ស៊ុន ស៊ុន	ស្ត្រី	ម.ស.ស.ស		
23	ស៊ុន ស៊ុន	ប្រុស	SP-3	075181818	ស៊ុន ស៊ុន
24	ស៊ុន ស៊ុន	ប្រុស	SP-3	018099250	ស៊ុន ស៊ុន
25	ស៊ុន ស៊ុន	ប្រុស	SP-3	078606256	ស៊ុន ស៊ុន

**SRAE ANTEAK VILLAGE AND SRAE ANTEAK PAGODA, SALA KRAU COMMUNE (PLN-CP017 & 18)**

<b>1<sup>st</sup> public consultation meeting</b>
<p>Date: 18<sup>th</sup> Oct 2023            No of participants:21            No of women: 2            Village leader: Mr. Mok Samin            Facilitator: Mr. Oun Syvibola, Mr. Long Kheng, Mr. Uy Samnang, site supervisor of SP3 &amp; PIU staff</p>
<ul style="list-style-type: none"> <li>- The purpose of the visit was to conduct a physical inspection of the proposed site of the community pond and to discuss with the commune councilors, village leader the planned construction of the pond.</li> <li>- The village leader and community expressed their gratitude and consent to the construction of the pond that will bring benefits to people in this village. It is difficult for people to get water, and some families buy water for domestic use, as confirmed by them. In addition, they mentioned that the water pond is not used only by the community for domestic use but also for watering home vegetable gardens.</li> <li>- Environmental and Social safeguards were checked with the location and with participants during the meeting and Gender issues were asked, included GBV, human trafficking and briefed about GRM.</li> </ul>
<b>Summary of discussions</b>
<p><b>Understanding of Environmental and Social and Safeguards and Gender of the subproject:</b></p> <ul style="list-style-type: none"> <li>- The SP3 team informed the participants about the Environmental and Social Safeguards procedure, which is one of the important project requirements. Therefore, all points related to safeguards were asked and information obtained to ensure the pond construction sub-project complies with the project environmental and social safeguards. Gender aspects were also raised by the SP3 team in terms of gender-based violence and human trafficking.</li> <li>- SP3 Water Engineer described the pond design that will be a reference of the community and those designs will be based on geology and the commitment of the community.</li> <li>- The proposal to construct community pond will bring a lot of benefits to the people in terms of providing adequate water sources to the pagoda, household domestic use and for watering home gardens, informed by the local authorities.</li> <li>- There was a brief explanation of the GRM that will be established before CP construction.</li> </ul>





**ព្រះរាជាណាចក្រកម្ពុជា**  
**ជាតិ សាសនា ព្រះមហាក្សត្រ**



**AIIB** ASIAN INFRASTRUCTURE INVESTMENT BANK

**គម្រោងអភិវឌ្ឍន៍ជនបទ**  
**កម្រោងកម្រឹងសមត្ថភាពផលិតករជនបទ**  
National Restoration of Rural Productive Capacity Project  
ARRL Loan L446A

**បញ្ជីវត្តមាន - Attendance List**

ប្រយោជន៍នៃការប្រជុំ: ពិភាក្សា លើកិច្ចសន្យាស្តីពីការសាងសង់ និង ការថែទាំ ប្រព័ន្ធធារាសាស្ត្រសម្រាប់សហគមន៍

Objectives of the Meeting

ទីកន្លែងប្រជុំ/Location of Meeting: ខ្នងភ្នំ ឃុំ តាពង្រ ៧៩ តាពង្រ ខេត្ត សៀមរាប

កាលបរិច្ឆេទប្រជុំ/ Date: 18 / 10 / 2023 / Date: Month: Year:

ម៉ោងចាប់ផ្តើម/Started Time: ម៉ោងបញ្ចប់/Ended Time: 09:00 ម៉ោង 10:00 ម៉ោង

ចំនួនអ្នកចូលរួមសរុប: 21 គ្រូ ប្រុស: 2 គ្រូ ប្រុស: 19 គ្រូ

Total of participants: Male: Female:

No	ឈ្មោះអ្នកចូលរួម Name of participants	ឈ្មោះ Site	មុខរបរ/ឋានៈ Occupation	អង្គការ/ស្ថាប័ន Organization	លេខទូរស័ព្ទ Phone No.	ស្នាមមេដៃ/ស្នាមមេដៃ Thumb Signature
1	ហង ធីតា	៧	កសិករ	កសិករ	09964205	
2	ហង ធីតា	៧	កសិករ	កសិករ	09964205	
3	ហង ធីតា	៧	កសិករ	កសិករ	09964205	
4	ហង ធីតា	៧	កសិករ	កសិករ	09964205	
5	ហង ធីតា	៧	កសិករ	កសិករ	09964205	
6	ហង ធីតា	៧	កសិករ	កសិករ	09964205	
7	ហង ធីតា	៧	កសិករ	កសិករ	09964205	
8	ហង ធីតា	៧	កសិករ	កសិករ	09964205	
9	ហង ធីតា	៧	កសិករ	កសិករ	09964205	
10	ហង ធីតា	៧	កសិករ	កសិករ	0889104006	

No	ឈ្មោះអ្នកចូលរួម Name of participants	ឈ្មោះ Site	មុខរបរ/ឋានៈ Occupation	អង្គការ/ស្ថាប័ន Organization	លេខទូរស័ព្ទ Phone No.	ស្នាមមេដៃ/ស្នាមមេដៃ Thumb Signature
11	ហង ធីតា	៧	កសិករ	កសិករ	09964205	
12	ហង ធីតា	៧	កសិករ	កសិករ	09964205	
13	ហង ធីតា	៧	កសិករ	កសិករ	09964205	
14	ហង ធីតា	៧	កសិករ	កសិករ	09964205	
15	ហង ធីតា	៧	កសិករ	កសិករ	09964205	
16	ហង ធីតា	៧	កសិករ	កសិករ	09964205	
17	ហង ធីតា	៧	កសិករ	កសិករ	09964205	
18	ហង ធីតា	៧	កសិករ	កសិករ	09964205	
19	ហង ធីតា	៧	កសិករ	កសិករ	0712670863	
20	ហង ធីតា	៧	កសិករ	កសិករ		
21	ហង ធីតា	៧	កសិករ	កសិករ		
22	ហង ធីតា	៧	កសិករ	កសិករ	09964205	
23	ហង ធីតា	៧	កសិករ	កសិករ		
24	ហង ធីតា	៧	កសិករ	កសិករ		
25	ហង ធីតា	៧	កសិករ	កសិករ		



កម្ពុជា ជាតិ  
ព្រះរាជាណាចក្រកម្ពុជា  
ជាតិ ឈ្មោះ ក្រសួងស្ថាប័ន

គណៈកម្មាធិការ  
(Committee List)

ឈ្មោះគម្រោង: គម្រោងសាងសង់ និង ថែទាំស្រះស្តុកទឹកស្រូវសម្រាប់ប្រជាជន  
 Name of the project: គម្រោងសាងសង់ និង ថែទាំស្រះស្តុកទឹកស្រូវសម្រាប់ប្រជាជន (CP-012)

អាសយដ្ឋាន: 12 កែវ ១ ខណ្ឌ ទួលគោក រាជធានីភ្នំពេញ  
 Address: 12 កែវ ១ ខណ្ឌ ទួលគោក រាជធានីភ្នំពេញ

ថ្ងៃចុះហត្ថលេខា: ០៦ ខែ ០១ ឆ្នាំ ២០២២  
 Date of signature: 06/01/2022

ល.រ No.	ឈ្មោះអ្នកចូលរួម Name of participants	ល.រ Sex	ស្ថាប័ន/ស្ថាប័ន Organization	លេខទូរស័ព្ទ Telephone no.	ឈ្មោះស្នាក់នៅ Residence
1	គឹម គង់	ប្រ	ស.វ.ប្រ	០៩៧០៧៩៧៦	ស្រះស្តុកទឹក
2	ស៊ុន សុខា	ប្រ	ស.វ.ប្រ	០៩៧០៧១១៥	ស្រះស្តុកទឹក
3	គង់ គង់	ប្រ	SP-3	០៩៧១៩៩៤	ស្រះស្តុកទឹក
4	ស៊ុន គង់	ប្រ	ស.វ.ប្រ	០៩៧១៩៩៥	ស្រះស្តុកទឹក
5	ស៊ុន គង់	ប្រ	ស.វ.ប្រ		ស្រះស្តុកទឹក
6	ស៊ុន គង់	ប្រ	ស.វ.ប្រ		ស្រះស្តុកទឹក
7	ស៊ុន គង់	ប្រ	ស.វ.ប្រ		ស្រះស្តុកទឹក
8	ស៊ុន គង់	ប្រ	ស.វ.ប្រ		ស្រះស្តុកទឹក
9	ស៊ុន គង់	ប្រ	ស.វ.ប្រ		ស្រះស្តុកទឹក
10	ស៊ុន គង់	ប្រ	ស.វ.ប្រ	០៧៧២១១២២	ស្រះស្តុកទឹក

កម្ពុជា ជាតិ  
ព្រះរាជាណាចក្រកម្ពុជា  
ជាតិ ឈ្មោះ ក្រសួងស្ថាប័ន

គណៈកម្មាធិការ  
(Committee List)

11	ស៊ុន គង់	ប្រ	ស.វ.ប្រ		
12	ស៊ុន គង់	ប្រ	ស.វ.ប្រ		
13	ស៊ុន គង់	ប្រ	ស.វ.ប្រ		
14	ស៊ុន គង់	ប្រ	ស.វ.ប្រ		
15	ស៊ុន គង់	ប្រ	ស.វ.ប្រ		
16	ស៊ុន គង់	ប្រ	ស.វ.ប្រ	០៩៧១៩៩៥	
17	ស៊ុន គង់	ប្រ	ស.វ.ប្រ	០៩៧១៩៩៥	
18	ស៊ុន គង់	ប្រ	ស.វ.ប្រ		
19	ស៊ុន គង់	ប្រ	ស.វ.ប្រ		
20	ស៊ុន គង់	ប្រ	ស.វ.ប្រ		
21	ស៊ុន គង់	ប្រ	ស.វ.ប្រ		
22	ស៊ុន គង់	ប្រ	ស.វ.ប្រ		
23	ស៊ុន គង់	ប្រ	ស.វ.ប្រ		
24	ស៊ុន គង់	ប្រ	ស.វ.ប្រ		
25	ស៊ុន គង់	ប្រ	ស.វ.ប្រ		
26	ស៊ុន គង់	ប្រ	ស.វ.ប្រ	០៩៧១៩៩៥	ស្រះស្តុកទឹក
27	ស៊ុន គង់	ប្រ	ស.វ.ប្រ	០៩៧១៩៩៥	ស្រះស្តុកទឹក

កម្ពុជា ជាតិ  
ព្រះរាជាណាចក្រកម្ពុជា  
ជាតិ ឈ្មោះ ក្រសួងស្ថាប័ន

គណៈកម្មាធិការ  
(Committee List)

ឈ្មោះគម្រោង: គម្រោងសាងសង់ និង ថែទាំស្រះស្តុកទឹកស្រូវសម្រាប់ប្រជាជន  
 Name of the project: គម្រោងសាងសង់ និង ថែទាំស្រះស្តុកទឹកស្រូវសម្រាប់ប្រជាជន (CP-012)

អាសយដ្ឋាន: 12 កែវ ១ ខណ្ឌ ទួលគោក រាជធានីភ្នំពេញ  
 Address: 12 កែវ ១ ខណ្ឌ ទួលគោក រាជធានីភ្នំពេញ

ថ្ងៃចុះហត្ថលេខា: ០៨ ខែ ០១ ឆ្នាំ ២០២២  
 Date of signature: 08/01/2022

ល.រ No.	ឈ្មោះអ្នកចូលរួម Name of participants	ល.រ Sex	ស្ថាប័ន/ស្ថាប័ន Organization	លេខទូរស័ព្ទ Telephone no.	ឈ្មោះស្នាក់នៅ Residence
1	ស៊ុន គង់	ប្រ	ស.វ.ប្រ	០៩៧០៧៩៧៦	ស្រះស្តុកទឹក
2	ស៊ុន គង់	ប្រ	ស.វ.ប្រ	០៩៧១៩៩៥	ស្រះស្តុកទឹក
3	ស៊ុន គង់	ប្រ	ស.វ.ប្រ	០៩៧១៩៩៥	ស្រះស្តុកទឹក
4	ស៊ុន គង់	ប្រ	ស.វ.ប្រ		ស្រះស្តុកទឹក
5	ស៊ុន គង់	ប្រ	ស.វ.ប្រ		ស្រះស្តុកទឹក
6	ស៊ុន គង់	ប្រ	ស.វ.ប្រ	០៩៧១៩៩៥	ស្រះស្តុកទឹក
7	ស៊ុន គង់	ប្រ	ស.វ.ប្រ	០៩៧១៩៩៥	ស្រះស្តុកទឹក
8	ស៊ុន គង់	ប្រ	ស.វ.ប្រ		ស្រះស្តុកទឹក
9	ស៊ុន គង់	ប្រ	ស.វ.ប្រ	០៩៧១៩៩៥	ស្រះស្តុកទឹក
10	ស៊ុន គង់	ប្រ	ស.វ.ប្រ		ស្រះស្តុកទឹក

កម្ពុជា ជាតិ  
ព្រះរាជាណាចក្រកម្ពុជា  
ជាតិ ឈ្មោះ ក្រសួងស្ថាប័ន

គណៈកម្មាធិការ  
(Committee List)

11	ស៊ុន គង់	ប្រ	ស.វ.ប្រ	០៩៧១៩៩៥	
12	ស៊ុន គង់	ប្រ	ស.វ.ប្រ	០៩៧១៩៩៥	
13	ស៊ុន គង់	ប្រ	ស.វ.ប្រ		
14	ស៊ុន គង់	ប្រ	ស.វ.ប្រ		
15	ស៊ុន គង់	ប្រ	ស.វ.ប្រ		
16	ស៊ុន គង់	ប្រ	ស.វ.ប្រ		
17	ស៊ុន គង់	ប្រ	ស.វ.ប្រ	០៩៧១៩៩៥	ស្រះស្តុកទឹក
18	ស៊ុន គង់	ប្រ	ស.វ.ប្រ	០៩៧១៩៩៥	ស្រះស្តុកទឹក
19	ស៊ុន គង់	ប្រ	ស.វ.ប្រ	០៩៧១៩៩៥	ស្រះស្តុកទឹក
20	ស៊ុន គង់	ប្រ	ស.វ.ប្រ	០៩៧១៩៩៥	ស្រះស្តុកទឹក

**PHNUM SPONG VILLAGE, SALA KRAU COMMUNE (PLN-CP019)**

<b>1<sup>st</sup> public consultation meeting</b>
<p>Date: 18<sup>th</sup> Oct 2023            No of participants:18            No of women: 10            Commune councilor: Mr. Chorm Cham            Facilitator: Mr. Oun Syvibola, Mr. Long Kheng, Mr. Uy Samnang, site supervisor of SP3 &amp; PIU staff</p>
<ul style="list-style-type: none"> <li>- The purpose of the visit was to conduct a physical inspection of the proposed site of the community pond and to discuss with the commune councilor, village leader and the monk chief the planned rehabilitation of the pond.</li> <li>- The commune councilor and village leader showed their gratitude and consent to the construction of the pond that will bring benefits to people in this village. It is difficult for people to get water, and some families buy water for domestic use, as confirmed by them. In addition, they mentioned that the water pond is not used only by the community for domestic use but also for watering the home vegetable garden.</li> <li>- Environmental and Social safeguards were checked with the location and with participants during the meeting and Gender issues were asked, included GBV, human trafficking and briefed about GRM</li> </ul>
<b>Summary of discussions</b>
<p><b>Understanding and accepting the subproject:</b></p> <ul style="list-style-type: none"> <li>- The SP3 consultation informed the participants about the Environmental and Social Safeguards procedure, which is one of the important project requirements. Therefore, all points related to safeguards were asked and information obtained to ensure the pond construction sub-project complies with the project environmental and social safeguards. Gender aspects were also raised by the SP3 team in terms of gender-based violence, human trafficking</li> <li>- SP3 Water Engineer described the pond design that will be a reference of the community and those designs will be based on geology and the commitment of the community.</li> <li>- The proposal to rehabilitate the existing community pond will bring a lot of benefits to the people in terms of providing an adequate water source for the pagoda, household domestic use, and watering home vegetable gardens, as informed by the local authorities. Before, this existing pond was used for fish raising; now, due to poor market strategy, the water in the pond cannot be used.</li> <li>- There was a brief explanation of the GRM that will be established before pond construction.</li> </ul>







**ព្រះរាជាណាចក្រកម្ពុជា**  
**ជាតិ សាសនា ព្រះមហាក្សត្រ**



**ក្រសួងអភិវឌ្ឍន៍ជនបទ**  
**គម្រោងជំរុញសមត្ថភាពផលិតកាតជនបទ**  
National Restoration of Rural Productive Capacity Project  
AIB\_Loan LD445A

**បញ្ជីវត្តមាន- Attendance List**

គោលបំណងនៃកិច្ចប្រជុំ: ពិភាក្សាបង្កើតគម្រោងប្រើប្រាស់ទឹកជីវម៉ាស៊ីន ក្នុងតំបន់ស្រះស្រាបៀប  
Objectives of the Meeting

ទីកន្លែងប្រជុំ Location of Meeting: ភូមិ ខ្ពង់ ភូមិ ឃុំ សាលាក្រុង ខេត្ត កណ្តាល ខេត្ត ប៉ៃលិន  
កាលបរិច្ឆេទប្រជុំ: ថ្ងៃ 18 ខែ 10 ឆ្នាំ 2023 / Date: Month Year

ចំណុចចាប់ផ្តើម Started Time: ចំណុចបញ្ចប់ Ended Time:

ចំនួនអ្នកចូលរួមសរុប: 18 នាក់ ប្រុស: 10 នាក់ ប្រុស: 8 នាក់  
Total of participants: Male: Female:

ល.រ No	ឈ្មោះអ្នកចូលរួម Name of participants	ភេទ Sex	មុខរបរ/អាជីវកម្ម Occupation	ទីកន្លែងធ្វើការ អង្គការ Organization	លេខទូរស័ព្ទ Phone No.	ត្រួតហត្ថលេខា Thumb Signature
1	សាវ. សុផ	ប្រុស	កសិករ	សាលាក្រុង	097335600	[Signature]
2	សាវ. ហង	ប្រុស	កសិករ	សាលាក្រុង	097335600	[Signature]
3	សាវ. ណ	ប្រុស	កសិករ	សាលាក្រុង	0972874632	[Signature]
4	សាវ. ណ	ប្រុស	កសិករ	សាលាក្រុង		[Signature]
5	សាវ. ណ	ប្រុស	កសិករ	សាលាក្រុង		[Signature]
6	សាវ. ណ	ស្រី	កសិករ	សាលាក្រុង		[Signature]
7	សាវ. ណ	ស្រី	កសិករ	សាលាក្រុង		[Signature]
8	សាវ. ណ	ប្រុស	កសិករ	សាលាក្រុង		[Signature]
9	សាវ. ណ	ប្រុស	កសិករ	សាលាក្រុង		[Signature]
10	សាវ. ណ	ប្រុស	កសិករ	សាលាក្រុង	097335600	[Signature]

ល.រ No	ឈ្មោះអ្នកចូលរួម Name of participants	ភេទ Sex	មុខរបរ/អាជីវកម្ម Occupation	ទីកន្លែងធ្វើការ អង្គការ Organization	លេខទូរស័ព្ទ Phone No.	ត្រួតហត្ថលេខា Thumb Signature
11	សាវ. ណ	ស្រី	កសិករ	សាលាក្រុង		[Signature]
12	សាវ. ណ	ស្រី	កសិករ	សាលាក្រុង		[Signature]
13	សាវ. ណ	ស្រី	កសិករ	សាលាក្រុង		[Signature]
14	សាវ. ណ	ស្រី	កសិករ	សាលាក្រុង		[Signature]
15	សាវ. ណ	ស្រី	កសិករ	សាលាក្រុង		[Signature]
16	សាវ. ណ	ស្រី	កសិករ	សាលាក្រុង		[Signature]
17	សាវ. ណ	ប្រុស	កសិករ	សាលាក្រុង		[Signature]
18	សាវ. ណ	ស្រី	កសិករ	សាលាក្រុង		[Signature]
19						
20						
21						
22						

**PHNUM SPONG VILLAGE, SALA KRAU COMMUNE (PLN-CP019)**

<b>2<sup>nd</sup> public consultation meeting</b>	
Date: 18 <sup>th</sup> January 2024	
Location: Phnum Spong Village, Sala Krau Commune, Sala Krau District, Pailin Province	
Pond ID: 21-AIB-2402-CP019	
Total No. of Participants: 28	No. of Women: 11
Commune Councilor: Mr. Kith Savorn	
Project Facilitator: Mr. Oun Syvibola, Mr. Eng Diamant, Mr. Veasna, PIU staff	
<ul style="list-style-type: none"> <li>- Show technical features of the proposed pond including area, depth, type of pond, pond facilities, etc.</li> <li>- Hearing concerns from the beneficiaries relate to the technical aspect.</li> </ul>	
<b>Summary of Discussions</b>	
<ul style="list-style-type: none"> <li>- The facilitators of SP3 presented to the participants the design of the CP, including its facilities and the dimensions of the pond</li> <li>- SP3 team recaptured on the Grievance Redress Mechanism (GRM), the GRM committee establishment, step in grievance handling, and the grievance redress process.</li> <li>- The participants understood the design of the proposed pond and this pond will help them a lot in their livelihood, especially in the dry season</li> <li>- There was a section of questions and answers to clarify the proposed DED</li> <li>- SP3 and PIU team presented the DED of CP to the participants. This included length, width and depth of the pond and other facilities such as fence, stair, inlet pipe and water filter.</li> <li>- SP3 and PIU recaptured the Grievance Redress Mechanism (GRM), the GRM committee establishment, steps in grievance handling, and the grievance redress process. The GRM will be established before CP construction.</li> <li>- The participants were informed about Gender related to Gender Based Violence (GBV) and human trafficking.</li> <li>- Water and Sanitation User Group (WSUG) committee will be responsible for operating and maintaining the CP. The participants were very grateful with the project that will be executed in their community as the pond will help them a lot in their livelihood activities, especially in the dry season and drought event.</li> </ul>	



**ប្រជាជនកម្ពុជា**  
ជាតិ សាសនា ព្រះមហាក្សត្រ

**បញ្ជីចូលរួម**  
(Attendance List)

គោលបំណងនៃការប្រជុំ: កិច្ចការសាងសង់ស្រះស្រោចស្រែ និងការថែទាំស្រះស្រោចស្រែ  
Objective of the meeting: កិច្ចការសាងសង់ស្រះស្រោចស្រែ និងការថែទាំស្រះស្រោចស្រែ (CP-019)

កាលបរិច្ឆេទ: ថ្ងៃ 12 ខែ 12 ឆ្នាំ 2024  
Date: 12 Dec 2024

ម៉ោងចាប់ផ្តើម: ម៉ោង 11 ព្រឹក  
Start time: 11 AM

ចំនួនអ្នកចូលរួម: 17 នាក់  
Total of participants: 17

ល.រ	ឈ្មោះអ្នកចូលរួម	ភេទ	ស្ថាប័ន/ភារកិច្ច	លេខទូរស័ព្ទ	ចុះហត្ថលេខា
1	គឹម ភារ៉ុន	ប្រុស	អង្គការស្រែកម្ពុជា	096711302	
2	គឹម ឈន់	ប្រុស	អង្គការស្រែកម្ពុជា	009934125	
3	គឹម ភារ៉ុន	ប្រុស	អង្គការស្រែកម្ពុជា	031657444	
4	គឹម ឈន់	ប្រុស	អង្គការស្រែកម្ពុជា	097287432	
5	គឹម ឈន់	ប្រុស	អង្គការស្រែកម្ពុជា	088342737	
6	គឹម ភារ៉ុន	ប្រុស	អង្គការស្រែកម្ពុជា	0962991003	
7	គឹម ភារ៉ុន	ប្រុស	អង្គការស្រែកម្ពុជា	0972894208	
8	គឹម ភារ៉ុន	ប្រុស	អង្គការស្រែកម្ពុជា	08825	
9	គឹម ភារ៉ុន	ប្រុស	អង្គការស្រែកម្ពុជា	060921716	
10	គឹម ភារ៉ុន	ប្រុស	អង្គការស្រែកម្ពុជា		

**បញ្ជីចូលរួម**  
(Attendance List)

11	គឹម ភារ៉ុន	ប្រុស	អង្គការស្រែកម្ពុជា		
12	គឹម ភារ៉ុន	ប្រុស	អង្គការស្រែកម្ពុជា		
13	គឹម ភារ៉ុន	ប្រុស	អង្គការស្រែកម្ពុជា		
14	គឹម ភារ៉ុន	ប្រុស	អង្គការស្រែកម្ពុជា		
15	គឹម ភារ៉ុន	ប្រុស	អង្គការស្រែកម្ពុជា		
16	គឹម ភារ៉ុន	ប្រុស	អង្គការស្រែកម្ពុជា		
17	គឹម ភារ៉ុន	ប្រុស	អង្គការស្រែកម្ពុជា		
18	គឹម ភារ៉ុន	ប្រុស	អង្គការស្រែកម្ពុជា		
19	គឹម ភារ៉ុន	ប្រុស	អង្គការស្រែកម្ពុជា		
20	គឹម ភារ៉ុន	ប្រុស	អង្គការស្រែកម្ពុជា		
21	គឹម ភារ៉ុន	ប្រុស	អង្គការស្រែកម្ពុជា		
22	គឹម ភារ៉ុន	ប្រុស	អង្គការស្រែកម្ពុជា		
23	គឹម ភារ៉ុន	ប្រុស	អង្គការស្រែកម្ពុជា		
24	គឹម ភារ៉ុន	ប្រុស	អង្គការស្រែកម្ពុជា		
25	គឹម ភារ៉ុន	ប្រុស	អង្គការស្រែកម្ពុជា	0249366	
26	គឹម ភារ៉ុន	ប្រុស	អង្គការស្រែកម្ពុជា	0821201	
27	គឹម ភារ៉ុន	ប្រុស	អង្គការស្រែកម្ពុជា	07578989	
28	គឹម ភារ៉ុន	ប្រុស	អង្គការស្រែកម្ពុជា	071606258	



**គម្រោង ពង្រឹងសមត្ថភាពផលិតភាពជនបទ**

(ក្រោមសម្ភាររូបវន្តស្តារឡើងវិញ ២០២១)

National Restoration of Rural Productive Capacity (NRRPC) Project  
(Under the CoVID-19 Crisis Recovery Facility)

**ផ្តល់ហិរញ្ញប្បទានដោយរាជរដ្ឋាភិបាលកម្ពុជាតាមរយៈ**

**ធនាគារវិនិយោគអាស៊ានសម្ព័ន្ធនៃស៊ី (កម្ពុជា)**

លេខ L0446A)

Financed by the Government of the Kingdom of Cambodia through AIIB, Loan L0446A

**ស្ថាប័នប្រតិបត្តិគម្រោង ក្រសួងអភិវឌ្ឍន៍ជនបទ**

Executing Agency: Ministry of Rural Development (MRD)

**ក.សាវតារគម្រោង** រាជរដ្ឋាភិបាលកម្ពុជាបានទទួលកម្ចីពីធនាគារវិនិយោគអាស៊ានសម្ព័ន្ធស៊ីជាហិរញ្ញប្បទាននៃគម្រោងពង្រឹងសមត្ថភាពផលិតភាពជនបទ។ គម្រោងនេះត្រូវបានកំណត់ជាអាទិភាពចម្បងរបស់រាជរដ្ឋាភិបាលដើម្បីឆ្លើយតបទៅនឹងជំងឺកូវីដ-១៩ ហើយជាផ្នែកមួយនៃកម្មវិធីហេដ្ឋារចនាសម្ព័ន្ធជនបទ របស់ ធនាគារ AIIB សម្រាប់ផ្តល់ហិរញ្ញប្បទានក្នុងការឆ្លើយតបទៅនឹងកូវីដ-១៩។ ក្រសួងអភិវឌ្ឍន៍ជនបទជាស្ថាប័នប្រតិបត្តិគម្រោង ជាអ្នកទទួលខុសត្រូវ ដូចជា សម្របសម្រួលគម្រោង រៀបចំផែនការ គ្រប់គ្រងហិរញ្ញវត្ថុ ធ្វើលទ្ធកម្ម ពិនិត្យតាមដាន និងវាយតម្លៃ។ រយៈពេលនៃការអនុវត្តគម្រោង ចាប់ពី ខែកុម្ភៈឆ្នាំ២០២១ ដល់ខែមិថុនា ២០២៤។

**A. Project Background:** The Government of the Kingdom of Cambodia (GKC) has received a loan from Asian Infrastructure Investment Bank (AIIB) in the form of a loan to assist in financing the National Restoration of Rural Productive Capacity Project (NRRPCP). This project has been identified as an immediate priority of The Government of the Kingdom of Cambodia (GKC) CoVID-19 response and is a part of the proposed comprehensive rural infrastructure program to be funded under the AIIB CoVID-19 Crisis Response Facility to strengthen the GKC financial resources that have been impacted by the pandemic. The Executing Agency (EA) for NRRPCP is the Ministry of Rural Development (MRD) and is

**Annex 9: Project Information Booklet (PLN province)**

responsible for overall project coordination, planning, financial management, procurement and monitoring and evaluation (M&E). The Project implementation period is from February 2021 to June 2024.

**ក.១ ផ្នែកហេដ្ឋារចនាសម្ព័ន្ធជនបទ**  
**មានចំនួនទឹកប្រាក់ ៥៦.២លានដុល្លារ ក្នុងនោះកម្ចីពីធនាគារ AIIB ចំនួន ៤៩.៦លានដុល្លារ។** ផ្នែកហេដ្ឋារចនាសម្ព័ន្ធជនបទរួមមាន៖ ការកែលម្អផ្លូវតាមលំដាប់ដែលមានប្រវែង ២៣៥គ.ម សំណង់ស្ពានចាស់ ប្រព័ន្ធបង្ហូរទឹកដែលទ្រុឌទ្រោម និងកែលម្អដើម្បីឲ្យកាន់តែងាយស្រួលក្នុងការធ្វើដំណើរទៅផ្សារ សាលារៀន មណ្ឌលសុខភាព និងស្របតាមគោលនយោបាយនៃការអភិវឌ្ឍប្រកបដោយចីរភាពដោយបង្កើតតំបន់ជនបទនិង ទីប្រជុំជន នៅតាមរាជធានី-ខេត្ត ព្រមទាំងបន្តទៅនឹងបម្រែបម្រួលអាកាសធាតុ។ មានការកែលម្អដោយប្រើបច្ចេកទេសថ្មី ដូចជាការដាំរុក្ខជាតិបែតង តាមជម្រាលផ្លូវ រួមផ្សំជាមួយនិងការប្រើសម្ភារៈក្នុងមូលដ្ឋាន ដើម្បីផ្តល់សុវត្ថិភាពជូនដល់អ្នកថ្មីជើង និងអ្នកជិះកង់ ព្រមទាំងលើកកម្ពស់សុវត្ថិភាពផ្លូវជនបទ។

**Sub-Component A1- Rural Road Infrastructure** (USD 56.20 million, of which AIIB financing: USD 49.60 million): This will include: (i) upgrading and climate proofing of about 235 kilometers of existing rural roads; (ii) adaptation of unstable bridges and collapsed drainage systems to improve access to markets, schools and health centers and sustain urban-rural linkages within the provinces as well as with the national capital and increase climate resilience; and (iii) greening of the embankments using bioengineered solutions and indigenous materials to accommodate safe walking and cycling and promote rural roads' safety

**ក.២ ផ្នែកធាតុស្រាវជ្រាវ សំណង និងអនាម័យជនបទ**  
**មានចំនួនទឹកប្រាក់ ៧.៣លានដុល្លារ ក្នុងនោះកម្ចីពីធនាគារ AIIB ចំនួន ៦.៤លានដុល្លារ។** ផ្នែកទឹកស្អាត និងអនាម័យជនបទរួមមាន៖ ការស្តារស្រះសហគមន៍ចំនួន ៧៥ ដោយប្រើបច្ចេកទេសសម្របសម្រាប់ធ្វើជម្រាលស្រះទឹកឡើងវិញ។ ស្រះសហគមន៍ដែលត្រូវសាងសង់ថ្មីចំនួន ៧៥ រួមទាំងផ្តល់ជូននូវភ្នាក់ងារទឹកស្អាត ការសំអាត និងអនាម័យ។ គួរផែនទីដើម្បីកំណត់ទីតាំងប្រើប្រាស់ទឹកស្អាតក្នុងភូមិ ដែលមានចម្ងាយពី ២៥០ម៉ែត្រ ទៅ ៣៥០ម៉ែត្រ ដើម្បីសម្រាលបន្ទុកដល់ស្រ្តីនិងកុមារ។ ជាពិសេស ដើម្បីលើកកម្ពស់ទឹកស្អាត ការសំអាត និងអនាម័យ យើងក៏មានការផ្សព្វផ្សាយនូវវិធានការការពារជំងឺកូវីត-១៩ តាមរយៈការលាងសម្អាតដៃឲ្យបានស្អាតល្អ ជូនដល់ជនងាយរងគ្រោះនៅតំបន់ជនបទ ព្រមទាំងរៀងគរជ្រាប

ពលរដ្ឋក្នុងសហគមន៍ឲ្យយល់ដឹងពីដំណើរការនៃការថែទាំ និងការប្រើប្រាស់ ទឹកស្អាត ការសំអាត និងអនាម័យដែលជាផ្នែកមួយនៃការទប់ស្កាត់នៃការរីករាលដាលនៃជំងឺកូវីដ-១៩ ជាបន្តាន។

**Sub-Component A2 - Water Sanitation and Hygiene** (USD 7.30 million of which AIIB financing: USD 6.40 million): This will include: (i) Restoring and climate proofing of about 75 community ponds with a strengthening of the embankments using bioengineered solutions; (ii) construction of 75 new community ponds and associated WASH facilities; (iii) mapping of safe water access points in the village within a 250 to 350 meters range from each house to reduce water duties allocated to women and children; (iv) promoting sanitation and hygiene, especially hand-washing practices to deliver basic CoVID-19 prevention measures to the vulnerable groups of the rural population; and (v) community mobilization for the design, operations and maintenance and raising community awareness on safe water use, sanitation and hygiene improvements as part of CoVID-19 primary emergency response

**ខ. យន្តការដោះស្រាយបណ្តឹង**

យន្តការដោះស្រាយបណ្តឹងត្រូវបានបង្កើតតាមខត្តនីមួយៗ ដើម្បីដោះស្រាយបណ្តឹងតវ៉ាស្របតាមគោលនយោបាយកិច្ចការពារសុវត្ថិភាពបរិស្ថាននិងសង្គមរបស់ធនាគារវិនិយោគអាស៊ានសម្ព័ន្ធស៊ី។ ប្រជាពលរដ្ឋក្នុងសហគមន៍ អាចចូលមើលយន្តការដោះស្រាយបណ្តឹង និងបង្ហាញជាកង្វល់នៃផលប៉ះពាល់នានាបានតួយ៉ាងក្រុមជនងាយរងគ្រោះ ដែលមានស្ត្រី និងយុវជនជាដើម។ ក្នុងនោះ ការទទួលពាក្យបណ្តឹងអាចធ្វើបានតាមរយៈការជួបផ្ទាល់ការធ្វើលិខិតជាលាយលក្ខណ៍អក្សរនិងតាមរយៈទូរស័ព្ទឬអ៊ីម៉ែល។ នីតិវិធីបណ្តឹងតវ៉ា និងស្រាយបណ្តឹងឲ្យបានកាន់តែច្បាស់នៅក្នុងក្របខណ្ឌផែនការ គ្រប់គ្រងបរិស្ថាននិងសង្គមដែលមាន ៤ ដំណាក់កាលដូចជា៖

**B. Grievance Redress Mechanism:** A GRM has been established in each province in compliance with the AIIB ESS and as required in the Project ESMPF to avoid and address community concerns and assist the project to maximize environmental and social benefits. The GRM is accessible to diverse members of the community, including vulnerable groups such as women and youth. Multiple points of entry, including in person meetings, written complaints, telephone conversations and e-mail are available. The GRM is fully explained and elaborated in the Project ESMPF and includes the following four stages:

**ដំណាក់កាលទី១៖**

គ្រួសារដែលប៉ះពាល់អាចដាក់ពាក្យបណ្តឹងឬប្តឹងផ្ទាល់មាត់ ឬដាក់លិខិតជាលាយលក្ខណ៍អក្សរទៅកាន់មេភូមិនិងមេឃុំ។ អ្នកទទួលពាក្យបណ្តឹងនឹងកត់ត្រាបញ្ជាក់ពីសេចក្តី និង

ដើមហេតុនៃពាក្យបណ្តឹង។ ដោយឡែកបើស្ថិតក្នុង អំឡុង ពេល១៥ថ្ងៃ ម្ចាស់បណ្តឹងមិនបានទទួលដំណឹងពីអ្នក ទទួលពាក្យបណ្តឹងឬមិនពេញចិត្តនឹងដំណោះស្រាយ នោះ ម្ចាស់បណ្តឹងអាចនាំយកពាក្យបណ្តឹងរបស់ខ្លួនទៅ ការិយាល័យថ្នាក់ស្រុក។

Stage 1: An AP can present their complaints and grievances verbally or in writing to the village chief, commune chief. The receiving agent will be obliged to provide immediate written confirmation of receiving the complaint. If after 15 days the aggrieved AP does not hear from the village and commune chief, if s/he is not satisfied with the decision taken in the first stage, the complaint may be brought to the District Office.

**ដំណាក់កាលទី២:** ការិយាល័យស្រុកនឹងដោះស្រាយពាក្យ បណ្តឹងក្នុងរយៈពេល ១៥ ថ្ងៃ ជូនម្ចាស់បណ្តឹង។ បើសិនជាប ណ្តឹងរបស់លោកអ្នកនៅតែមិនបានដោះស្រាយនៅដំណាក់ កាលនេះទេ ការិយាល័យស្រុកនឹងបញ្ជូនពាក្យបណ្តឹងទៅអនុគ ណៈកម្មការបណ្តឹងតវ៉ា ខេត្ត ជាអ្នកដោះស្រាយបន្ត។

Stage 2: The District Office has 15 days within which to resolve the complaint to the satisfaction of all concerned. If the complaint cannot be solved at this stage, the District Office will bring the case to the Provincial Grievance Redress Committee (PGRC).

**ដំណាក់កាលទី៣:** អនុគណៈកម្មការបណ្តឹងតវ៉ាខេត្ត នឹងជួបជាមួយម្ចាស់បណ្តឹង ហើយដោះស្រាយបណ្តឹង។ បន្ទាប់មកអនុគណៈកម្មការខេត្ត ស្នើឲ្យពិនិត្យឡើងវិញ និងវាស់វែងលំអិត តាមរយៈក្រុមការងារ ភូមិបាលស្រុក។ ក្នុងរយៈពេល ៣០ថ្ងៃ នៃការដាក់ពាក្យបណ្តឹង អនុគណៈកម្មការបណ្តឹងតវ៉ាខេត្ត ត្រូវសម្រេចជាលាយលក្ខណ៍អក្សរ រួចដាក់ជូនទៅសមាជិកអនុគណៈកម្មការខេត្ត ក៏ដូចក្រសួង អភិវឌ្ឍន៍ជនបទ និងគ្រួសារដែលប៉ះពាល់/ម្ចាស់បណ្តឹង។

Stage 3: The PGRC will meet with the aggrieved party to try to resolve the situation. The Committee may ask for a review of the detailed measurement survey by the DLMUPCC. Within 30 days of the submission of the grievance, the PGRC must make a written decision and submit copies to the PGRC members, the MRD/PMU and the AP(s)

**ដំណាក់កាលទី៤:** ប្រសិនបើពាក្យបណ្តឹងនៅមិនទាន់ដោះស្រាយពីអនុគណៈកម្ម ការបណ្តឹងតវ៉ាខេត្ត ឬ ម្ចាស់បណ្តឹងមិនពេញចិត្តនឹង ដំណោះ ស្រាយ ពួកគាត់អាចបន្តដាក់ពាក្យបណ្តឹងទៅកាន់ តុលាការខេត្ត

ដែលនេះជា ដំណាក់កាលចុងក្រោយ នៃពាក្យបណ្តឹង។ តុលាការនឹងរៀបចំសេចក្តីសម្រេចជាលាយលក្ខណ៍អក្សរ និងដាក់ជូនមកក្រសួងអភិវឌ្ឍន៍ជនបទ/ អង្គការគ្រប់គ្រងគម្រោង មន្ទីរអភិវឌ្ឍន៍ជនបទ និងគ្រួសារដែលប៉ះពាល់/ម្ចាស់បណ្តឹង។ បើគាត់ណានៅតែមិនពេញចិត្ត ជាមួយនឹងការកាត់ក្តីរបស់ តុលាការខេត្តពួកគាត់អាចឡើងទៅថ្នាក់លើបន្តទៀត។

Stage 4: If the aggrieved AP does not hear from the PGRC or is not satisfied, s/he can bring the case to Provincial Court. This is the final stage for adjudicating complaints. The Court will make a written decision and submit copies to the MRD/PMU, PDRD and the APs). If any party is still unsatisfied with the Provincial Court judgment, he or she can bring the case to a higher-level court.

ប្រសិនបើលោកអ្នកមានមន្ទិល កង្វល់ ការបញ្ចេញមតិ ការព្រួយ បារម្ភឬបណ្តឹងតវ៉ា ទាក់ទងទៅនឹងហេតុផលប៉ះពាល់ជាអវិជ្ជមាន របស់គម្រោងទៅលើបរិស្ថាន ទ្រព្យសម្បត្តិ និងជនជាតិ ដើមភាគតិចព្រមទាំងអំពើហិង្សា ទាក់ទងនឹងយេនឌ័រ/ការ បៀតបៀនផ្លូវភេទនៃការអនុវត្តគម្រោង។ សូមមេត្តា ទាក់ទងតាមរយៈ៖

If you have any complaints relating to the negative impacts of this Project on your environment, property/assets, and indigenous peoples, as well as gender-based violence/sexual harassment, please contact via:

**> មន្ត្រីទទួលបណ្តឹងថ្នាក់មូលដ្ឋាន:**

- មេឃុំ ស្ទឹងត្រង់  
ទូរស័ព្ទ :+855 31 24 57 555
- មេឃុំ សាលាក្រៅ  
ទូរស័ព្ទ :+855 97 41 15 971

**> អង្គការអនុវត្តគម្រោងប៉ៃលិន PIU:**

- លោក ហិត ឫទ្ធិ  
ទូរស័ព្ទ : +855 12 96 28 27  
E-mail: horth.rithy@gmail.com

- > អង្គការគ្រប់គ្រងគម្រោង PMU:  
លោកស្រី ចេង ម៉ារ៉ាឌី  
ទូរស័ព្ទ: +855 66 93 53 63  
តេឡេក្រាម/Telegram: +855 10 227091  
Facebook:https://www.facebook.com/National-Restoration-of-Rural-Productive-Capacity-Project-103071342356669/  
E-mail:chengmarady123@gmail.com

<b>&gt; មន្ត្រីទទួលបណ្តឹងថ្នាក់មូលដ្ឋាន:</b>	
1. ជំទប់ទី២ឃុំសាលាក្រៅ	ទូរស័ព្ទ 096-3313-702
2. ក្រុមប្រឹក្សាឃុំសាលាក្រៅ	ទូរស័ព្ទ 097-9364-205
3. មេភូមិអណ្តូងថ្ម	ទូរស័ព្ទ 097-399-9072
4. មេភូមិថ្នល់កែង	ទូរស័ព្ទ 031-555-3651
5. មេភូមិស្រះកែវ	ទូរស័ព្ទ 097-881-3325
6. មេភូមិស្រែអន្ទាក់	ទូរស័ព្ទ 088-7069-576
7. មេភូមិភ្នំស្តង់	ទូរស័ព្ទ 031-637-4444
8. មេភូមិបាយសី	ទូរស័ព្ទ 088-3355-244
9. មេភូមិអូរកន្លៀងរ៉ា	ទូរស័ព្ទ 060-259-613
10. មេភូមិអូរចិតប្រាំ	ទូរស័ព្ទ 097-8999-570
11. មេភូមិដីស្មិត	ទូរស័ព្ទ 097-8429-957
12. មេភូមិភ្នំក្រិញ	ទូរស័ព្ទ 097-907-3035
13. មេភូមិកូនដំរី	ទូរស័ព្ទ 088-918-2119
14. មេភូមិអូរដូនតាលើ	ទូរស័ព្ទ 088-333-7720
15. មេភូមិអូរដូនតាក្រោម	ទូរស័ព្ទ 088-662-3835
16. មេភូមិភ្នំព្រាល	ទូរស័ព្ទ 097-604-6613
17. អនុមេភូមិភ្នំព្រាល	ទូរស័ព្ទ 088-8500-725

## Annex 10: Generic ESMP for ponds (PLN province)

Potential impacts and issues	Nature of Impacts	Significance	Duration	Mitigation measures and/or safeguards	Costs	Who is implementing	Who is supervising
<b>Pre-construction</b>							
The subproject is impacted by future climate change.	Increased temperatures may lead to increased rates of evaporation affecting the storage retention capacity of the pond.	D3	Long-term	<ul style="list-style-type: none"> <li>Alternative designs for new pond construction and restoration of existing pond will incorporate all relevant recommendations, specifications and guidelines to tailor the type of ponds.</li> </ul>	Included in the subproject cost	Design consultant	Local authorities, PIU/PMU, WASH manager, safeguards and gender
Grievance Redress Mechanism (GRM) not established	Local authority through its existing commune/ Sangkat complaint mechanism with transparent box. MRD/EA schedules to train PIU and confirm the establishment of GRM for each subproject.	D1	Short-term	<ul style="list-style-type: none"> <li>Immediate action for any complaint regarding new construction of pond and restoration of existing ponds</li> </ul>	Included in the subproject cost	Affected persons and/or voluntary donator for infrastructure subproject	Local authorities, PIU/PMU, WASH manager, safeguards and gender
Incorporation of generic ESMP into contract documents/bidding	Environmental and social measures in this ESMP or Environmental Code of Practice need to be binding so that they will be fully implemented	D3	At tendering	<ul style="list-style-type: none"> <li>Preparation of the environment section in the ToR for bidders and environmental contract clauses for contractors comprising the special conditions for the protection of soil, water &amp; air resources.</li> </ul>	Design cost	Design consultants/EAs & contractors	Local authorities, PIU/PMU, WASH manager, safeguards and gender
Identification of loss of pond embankment fruit trees and commercial timber	Fruit trees and other commercial timbers usually planting/growing at the embankment of ponds	D2	Medium term	<ul style="list-style-type: none"> <li>Tree clearing should be avoided as much as possible, and if unavoidable, the damaged trees need to be replaced by re-planting new trees.</li> <li>Incorporate replanting costs in the subproject cost</li> </ul>	Included in the subproject cost	Design consultant & PIU & PMU – WASH Manager (WASH focal point) Safeguard Specialists	Local authorities, PIU/PMU, WASH manager, safeguards and gender
Loss of natural trees /protected area for borrow pits	If the designated borrow pit is on protected area/natural trees	D2	Medium term	<ul style="list-style-type: none"> <li>Develop alternative uses for borrow pit areas where it will have no negative impact on livelihoods and protected areas</li> <li>Incorporation of replacing damages during Project/subproject design.</li> </ul>	Included in the subproject cost	Contractor PMU – WASH Officer, WASH Specialist and Safeguard Specialists	Local authorities, PIU/PMU, WASH manager, safeguards and gender

Potential impacts and issues	Nature of Impacts	Significance	Duration	Mitigation measures and/or safeguards	Costs	Who is implementing	Who is supervising
Potential loss of agricultural land for borrow pits	If the designated borrow pit is on agricultural land (fertilizer)	D2	Medium term	<ul style="list-style-type: none"> <li>Develop alternative uses for borrow pit areas where there is negative impact on livelihood and protected areas.</li> <li>Incorporation of replacing damages during Project/subproject design.</li> </ul>	Included in the subproject cost	Contractor PMU – WASH Officer, WASH Specialist and Safeguard Specialists	Local authorities, PIU/PMU, WASH manager, safeguards and gender
Presence of landmines and UXO	Project works will take place in areas that are already well trafficked. Thus, it is not likely to have a significant landmines/UXO risk. PLN and KKG target subprojects provinces will conduct public consultations/field assessment about the landmines/UXO risk at the proposed subproject site. However, a borrow pit site is unknown yet that it could be harmful on landmines/UXO?	D3	Medium term	<ul style="list-style-type: none"> <li>Subprojects will construct either new ponds or restoration of existing ponds. Nevertheless, risks remain since there may be deep seated mines that could be exploded by construction equipment, for instance in PLN and KKG provinces, hence consultative meetings with local communities are necessary to identify where there are risks of landmines/UXO. Unsafe areas should be cleared before civil works starts in cooperation with CMAC. .</li> </ul>	Included in the subproject cost	Contractor PMU – WASH Officer, WASH Specialist and Safeguard Specialists	Local authorities, PIU/PMU, WASH manager, safeguards and gender
Presence of cemeteries	Earthen tomb/stupa in pagoda/common place are located near/vicinity of community ponds	D3	Long Term	<ul style="list-style-type: none"> <li>Avoiding or reducing the impacts by Preventing/built embankment of water catchment flow into community pond.</li> </ul>	Included in the subproject cost	Contractor/subcontractors' Social and Environmental Safeguards	Local authorities, PIU/PMU, WASH manager, safeguards and gender
Need for resettlement/ land acquisition	Private assets including land and economic trees	D3	Long Term	<ul style="list-style-type: none"> <li>Included in Resettlement Plan, if any. otherwise, it is recommended to prepare DDR.</li> </ul>	Included in the subproject cost	Contractor/subcontractors' Social and GDR	Local authorities, PIU/PMU, WASH manager, safeguards and gender
<b>Construction</b>							
Excavated soil and other demolishing/ decommissioning/ debris	Restoration and new construction of community ponds	D2	Short-term	<ul style="list-style-type: none"> <li>The excavated soil will be used for the pond embankment, access road and filling the other part of ponds as needed.</li> <li>If trucks transporting excavated soil, debris to other places through populated they should be covered by tarpaulin or similar materials and truck wheels have to be cleaned before transporting the debris/soils.</li> </ul>	Included in the subproject cost	Contractor/subcontractors' Social and Environmental Safeguards	Local authorities, PIU/PMU, WASH manager, safeguards and gender

Potential impacts and issues	Nature of Impacts	Significance	Duration	Mitigation measures and/or safeguards	Costs	Who is implementing	Who is supervising
				<ul style="list-style-type: none"> <li>The awarded contractor is accountable for designated dumping site for excavated soil and other decommissioning /demolition/debris from ponds</li> </ul>			
Dust generation	Dust caused by the transportation of construction materials and goods (contractors and/or commuters/passengers/ drivers operators)	D2	Short-term	<ul style="list-style-type: none"> <li>The contractor/sub-contractor will be required to:                             <ul style="list-style-type: none"> <li>- Spray water at least twice a day on unpaved areas, haul roads and exposed dust-prone stockpiles. Increase frequency of water spraying during windy conditions.</li> <li>- During removal of existing pavement and during backfilling, conduct water spraying to suppress dust.</li> <li>- Control vehicle speed to less than 20 km/h in unpaved areas. Post the notice on the construction works.</li> <li>- Trucks carrying dry construction materials such as earth; aggregate will be covered with tarpaulins or other suitable cover.</li> </ul> </li> </ul>	Included in the subproject cost	Contractor/subcontractors' Social and Environmental Safeguards	Local authorities, PIU/PMU, WASH manager, safeguards and gender
Noise and vibration	Noise caused by the concentration of machinery working in one area, plus haulage vehicles, excavations can cause a range of impacts from nuisance to health problems. Noise near schools, health centres, and pagoda can disrupt services.	D2	Short-term	<ul style="list-style-type: none"> <li>Construction/excavation of ponds after 6pm within 300m of residences shall be strictly prohibited.</li> <li>During daytime construction/excavation of ponds, the contractor will ensure that: Temporary anti-noise barriers will be installed to shield sensitive receptors (if any) within 50m of the construction site.</li> </ul>	Included in the subproject cost	Contractor/subcontractors' Social and Environmental Safeguards	Local authorities, PIU/PMU, WASH manager, safeguards and gender
Generation of solid and liquid waste	The solid wastes are caused mainly from/by camp sites, kitchen, human waste, and debris of construction materials.	D2	Short-term	<ul style="list-style-type: none"> <li>Manage general solid and liquid waste from construction in line with Government regulations, and will cover, collection, handling, transport, recycling, and disposal of waste created from construction activities and worker force.</li> <li>Make clear arrangements for storage and transportation of all hazardous and non-hazardous waste to an authorized and approved disposal point (approved by Provincial Department of Environment).</li> <li>Store all solid waste in containers with lids, more than 25m from all surface water, water supplies, and cultural and ecological</li> </ul>	Included in the subproject cost	Contractor/subcontractors' Social and Environmental Safeguards	Local authorities, PIU/PMU, WASH manager, safeguards and gender



Potential impacts and issues	Nature of Impacts	Significance	Duration	Mitigation measures and/or safeguards	Costs	Who is implementing	Who is supervising
				<ul style="list-style-type: none"> <li>sensitive receptors.</li> <li>Prohibit burning of waste at all times;</li> <li>Provide all vehicles/drivers with plastic bags for waste collection and prevent any unauthorized waste disposal with particular attention paid to prevention of waste entering water ways including drainage ditches</li> <li>Provide a schedule of solid and liquid waste pickup and disposal must be established and followed that ensures construction sites are as clean as possible.</li> <li>All spills must be cleaned up completely with all contaminated soil removed.</li> </ul>			
Community Environmental Health and Safety (EHS)	Causing by construction plant and equipment operations during civil work implementations	D2	Short-term	<ul style="list-style-type: none"> <li>The contractor should prepare a Community Environmental Health and Safety Plan which should be developed in consultation with affected communities and local authorities/PIU/PMU.</li> <li>Restrict access to the construction site, barricades, night lighting and signage on open trenches and excavation areas (if any).</li> <li>Park at designated area.</li> <li>Workers need to be aware of the following general rules: (i) no alcohol/drugs on-site; (ii) prevent excessive noise; (iii) no illegal activities such as, but not limited to gambling, and hunting farm animals in the area; (iv) trespassing on private/commercial properties adjoining the site is forbidden; (v) no littering</li> </ul>	Included in the subproject cost	Contractor/subcontractors' Social and Environmental Safeguards	Local authorities, PIU/PMU, WASH manager, safeguards and gender
Occupational Environmental Health and Safety (OEHS)	Staff and workers Occupational Environmental Health and Safety during operations of civil works implementations	D2	Short-term	<ul style="list-style-type: none"> <li>The occupational safety plan should have provisions on (i) providing personal protective equipment (PPE) like hard hats, safety gloves, ear muffers to all workers; (ii) providing occupational health and safety training to all workers (i.e. first aid measures, prevention of malaria, diarrhea, HIV/AIDS);</li> <li>A trained first aid personnel and health facility should be provided on site and in</li> </ul>	Included in the subproject cost	Contractor/subcontractors' Social and Environmental Safeguards	Local authorities, PIU/PMU, WASH manager, safeguards and gender

Potential impacts and issues	Nature of Impacts	Significance	Duration	Mitigation measures and/or safeguards	Costs	Who is implementing	Who is supervising
				<ul style="list-style-type: none"> <li>camp site.</li> <li>Potable water and sanitary facilities should be provided to workers and staff.</li> <li>The contractor/ subcontractor should incorporate on the health and safety plan the education of workers and staff about sexually transmitted disease (if any).</li> </ul>			
Generation of employment	Skilled/Unskilled workers are needed/created during the lifespan of civil work implementations	(+)	Short-term	<ul style="list-style-type: none"> <li>The contractor/subcontractor should employ from local villages/communes including woman unskilled workers.</li> </ul>	Included in construction cost	Contractor/subcontractors' Social and Environmental Safeguards	Local authorities, PIU/PMU, WASH manager, safeguards and gender
Implementation of Construction Workers and Camp	Contamination of water, soil, waste production and social issues	D2	Short term	<ul style="list-style-type: none"> <li>If a camp for construction workers is required, the contractor will set out a management plan which includes:                             <ul style="list-style-type: none"> <li>- A map showing camp lay out, welfare facilities, and first aid kit locations.</li> <li>- Accommodation facilities including separate toilets for male and female workers, adequate drainage to prevent flooding, security including a no weapons policy and waste disposal areas.</li> <li>- Pit latrines to be located at least 200m from surface waters, and in areas of suitable soil profiles and above the groundwater levels</li> <li>- A clean-out or infill schedule for pit latrines must be established and implemented to ensure working latrines are available at all times.</li> <li>- Firefighting equipment will be provided in all camps and will have adequate signage and prescribed testing intervals.</li> <li>- Plan of how camp areas will be restored to original condition after construction completed</li> </ul> </li> <li>If a construction camp is not required, the contractor will not require a Management Plan but will:</li> </ul>	Included in the subproject cost	Included in the subproject cost	Local authorities, PIU/PMU, WASH manager, safeguards and gender

Potential impacts and issues	Nature of Impacts	Significance	Duration	Mitigation measures and/or safeguards	Costs	Who is implementing	Who is supervising
				<ul style="list-style-type: none"> <li>- Provide adequate waste disposal facilities including garbage cans for workers.</li> <li>- Provide welfare facilities including water for washing, drinking and include facilities for male and female workers</li> <li>- Provide toilets for male and female construction workers with a cleaning schedule</li> <li>- The contractor will give priority to local labour force and retain evidence of how local labour recruitment efforts were undertaken.</li> <li>• The contractor will ensure training is delivered to construction workers on the following and the contractor will provide a training schedule:                             <ul style="list-style-type: none"> <li>- HIV Aids education awareness</li> <li>- Cambodian laws for foreign labour regarding hunting, fishing and traffic rules</li> <li>- Grievance Redress Mechanism – how to deal with affected people who make a complaint to a worker</li> <li>- Occupational Health and Safety and Emergency Procedures.</li> <li>- Prevention of CoVID-19 pandemic; Health and Safety</li> </ul> </li> </ul>			
Gender violence based	Unsafe workplace environment due to offensive, abusive or violent behavior	D2	Short-term	<ul style="list-style-type: none"> <li>• The contractor will be required to maintain a safe and secure site environment with zero tolerance of gender based violence (GBV), sexual exploitation and abuse (SEA) and sexual harassment (SH) by ensuring:                             <ul style="list-style-type: none"> <li>- People treat each other with respect and do not discriminate against specific groups such as women, gays, people with disabilities, migrant workers or children.</li> <li>- There is zero tolerance of sexual harassment, which includes unwelcome sexual advances, requests for sexual favors and other unwanted</li> </ul> </li> </ul>	Included in the subproject cost	Contractor/ subcontractors' Social and Environmental Safeguards	Local authorities, PIU/PMU, WASH manager, safeguards and gender

Potential impacts and issues	Nature of Impacts	Significance	Duration	Mitigation measures and/or safeguards	Costs	Who is implementing	Who is supervising
				verbal or physical conduct of a sexual nature including individual under the age of 18. - There is respectful engagement with the local community and/or APs without intimidation, threats and coercive behavior. - The possession of drugs and alcohol is prohibited while workers are on duty and ensuring that all workers return to labor camps no later than 22.00 hrs. • All workers both male and female are aware of their rights and of the GRM that can be used for reporting any violations.			
CoVID-19 pandemic	Worldwide and nationwide	D4	Long-term	<ul style="list-style-type: none"> <li>• The contractor will provide safe, suitable and comfortable accommodation, kitchen, dining and sanitary facilities (toilet and bath); with an ample supply of clean water and the bathrooms have liquid soap provided for hand washing.</li> <li>• First aid supplies and personal protective equipment (PPE) will be provided for workers including face masks.</li> <li>• Camp surroundings will be kept clean to prevent the spread of other vermin and insect vectors of disease.</li> <li>• A trained H &amp; S officer will be designated by the contractor to ensure the proper implementation of the environment, health and safety programs and induction and training of the workforce during the construction phase.</li> <li>• For security and to maintain order in the camp and to avoid social conflicts with the local residents, camp rules will be strictly enforced including a night-time curfew.</li> <li>• The contractors H&amp;S plans will be updated to reflect the risk mitigation measures in respect of CoVID-19 and these need to be reviewed by Environment Safeguard Specialist to provide recommendations to the PMU/Contractor (H &amp; S Officer) and to</li> </ul>	Included in the subproject cost	Contractor/ subcontractors' Social and Environmental Safeguards	Local authorities, PIU and PMU, WASH manager, safeguards and gender

Potential impacts and issues	Nature of Impacts	Significance	Duration	Mitigation measures and/or safeguards	Costs	Who is implementing	Who is supervising
				monitor the implementation of these H&S plans. <ul style="list-style-type: none"> <li>Special precautions will be included to provide for enhanced cleanliness on site for the workers and ensuring that overcrowding of dormitories and canteen facilities are avoided to enable adequate social distancing and regularly disinfected.</li> <li>The hiring of local unskilled labor from within the villages will be maximized to avoid the importation of laborers from other areas, and for skilled workers who are not from the area they should avoid close interaction with residents in the villages.</li> <li>All persons who are working on the construction site will be advised to immediately report any symptoms of CoVID-19 to the site manager/H&amp;S Officer immediately and make arrangements to self-isolate to avoid the risk of spreading infection.</li> <li>The H&amp;S Officer at the construction site will be equipped with a digital thermometer to enable them to regularly check the temperatures of anyone who shows symptoms.</li> </ul>			
<b>Operations</b>							
Pond its facility do not work properly	1. Dug well 2. Hand pump 3. Solar pump /Pump house / solar panel 4. Inlet pipe culvert 5. Water filtration system	D-4	Long Term	<ul style="list-style-type: none"> <li>Implementation of effective O&amp;M procedures through the WSUG, implementation effectiveness of OEHSF by awarded contractor.</li> </ul>	Included in operations and maintenance costs	Local authorities-village/commune /di strict, PIU and PMU	Local authorities, PIU and PMU, WASH manager, safeguards and gender
Pond banks become eroded.	1. Grip sodding (grass sodding) 2. Embankment /dike 3. Fence 4. Staircase	D-4	Long term	<ul style="list-style-type: none"> <li>Renewal of grass sodding to ensure stability of pond banks by the WSUG members.</li> <li>Effective maintenance of the perimeter fence to prevent access by livestock and damage to the pond banks and staircase.</li> </ul>			

**Annex 11: Generic Environmental and Social Monitoring Plan for community ponds (PLN ponds)**

The Environmental and Social Monitoring Plan will be used by the primary stakeholders - local authorities/PIU/PMU for monitoring the application of the ESCoP.

<b>What will be monitoring</b>	<b>Place for monitoring</b>	<b>How to monitor</b>	<b>When monitoring will be done</b>	<b>Who will be responsible for monitoring?</b>
<b>Dust</b>	200-meter radius from community pond construction site	Visual observation; feedback from villagers living near the community pond site	Daily observation	Local authorities-village/commune/district, PIU and PMU
<b>Noise and vibrations</b>	200-meter radius from community pond construction site	Auditory observation; monthly reporting	Daily observation	Local authorities-village/commune/district, PIU and PMU
<b>Solid waste</b>	Community pond construction site; MRF used by contractor	Consultation with local authorities; monthly reporting on waste segregation and management	Daily observation	Local authorities-village/commune/district, PIU and PMU
<b>Sanitation</b>	Community pond construction site	Visual observation; monthly reporting	Prior to start of construction; daily observations	Local authorities-village/commune/district, PIU and PMU
<b>Safety and occupational health</b>	Community pond construction site	Visual observation; consultation with district and MRD/EA monthly reporting	Daily	Local authorities-village/commune/district, PIU and PMU
<b>Traffic management</b>	Community pond site and access road	Visual observation; consultation with districts and MRD/EA; monthly reporting	Daily	Local authorities-village/commune/district, PIU and PMU
<b>CoVID-19-pandemic</b>	Community pond construction site/civil works implementation	Temperature check and testing (if any), using infrared thermometer	Daily Worked day at site	Local authorities-village/commune/district, PIU and PMU

**Environmental and Social Monitoring Checklist**

**Contract Package:**.....  
**Inspection**  
**Date:**.....

**Reporter's** .....  
**Name Position** .....

Environmental Code of Conduct (Mitigating Measures)	Compliance Status			Remarks/ Reasons for Partial or Non- Compliance	Recommendations	Deadline
	Yes	No	Partially			
<b>Dust Control</b>						
Storage areas of construction materials such as sand, gravel, cement, etc., have provisions that prevent them from being blown away towards sensitive receptors?						
Trucks transporting construction materials (i.e. sand, soil, cement, gravel, etc.) are tightly covered?						
Construction vehicles have speed limits (typically 20 km/hour or less) along areas where sensitive receptors are located.						
<b>Noise Levels</b>						
Prior notification to the community/local authorities on construction schedule?						
Noisy construction activities are avoided in the vicinity of sensitive receivers?						
Construction traffic routes are defined in cooperation with local communities and traffic police?						
<b>Solid Waste</b>						
Garbage bins and temporary storage facilities for construction wastes, domestic solid wastes and segregated wastes are provided within the project site/subproject site?						

Environmental Code of Conduct (Mitigating Measures)	Compliance Status			Remarks/ Reasons for Partial or Non- Compliance	Recommendations	Deadline
	Yes	No	Partially			
Regular collection and disposal of wastes (by contractor/subcontractor or authorized third party) to sites approved by local authorities? and/or subnational levels?						
Wastes are not dumped into watercourses, agricultural land and surrounding areas?						
<b>Traffic Management and Local Access</b>						
Signs advising that construction is in progress are provided and where construction related-facilities are located?						
Traffic advisory signs (to minimize traffic build-up/populated areas) are posted in coordination with local authorities? and/or subnational levels?						
Construction activities and schedules are coordinated in advance with local authorities, community representatives/beneficiaries, businesses, schools?						
Existing access routes are maintained (whenever feasible)?						
Provision of alternative access and/or parking when impacts to principal access routes and parking areas cannot be avoided?						
Adequate informational and directional signage to improve alternative access function						
<b>Occupational Health and Safety</b>						
Orientation for construction workers regarding health and safety measures, emergency response and prevention of HIV/AIDS and other diseases?						
Do not discriminate workers in respect of employment and occupation?						



Environmental Code of Conduct (Mitigating Measures)	Compliance Status			Remarks/ Reasons for Partial or Non- Compliance	Recommendations	Deadline
	Yes	No	Partially			
Effective measures to ensure safe and secure workplace environment and to prevent any incidence of gender-based violence against workers.						
Ensure that workers are not restricted from developing a legally permissible means of expressing their grievance and protecting their rights regarding working conditions and terms of employment.						
First aid facilities that are readily accessible to workers? and staff?						
Adequate and clean housing and sanitation facilities for all workers/staff at the workers'/construction camps?						
Reliable supply of water for drinking, cooking and washing purposes at the staff/workers' camps						
Separate hygienic sanitation facilities/toilets and bathing areas with sufficient water supply for male and female workers/staff?						
Proper collection and disposal of solid wastes within the workers'/construction camps						
Workers are provided and use appropriate and complete safety equipment such as safety boots, protective clothes, breathing mask, ear protection, helmets, gloves, etc.						
Covid-19, Workers and staffs are provided: Face mask, Sanitized alcohol, jelly and temperature check by using infrared thermometer.						
<b>Public Safety</b>						
Signage are installed at the periphery of the construction site to warn and direct traffic and pedestrians?						
Appropriate safety barriers and warning signs are installed around th3 community pond that pose safety risks such as open excavations, drainage, etc.						

Environmental Code of Conduct (Mitigating Measures)	Compliance Status			Remarks/ Reasons for Partial or Non- Compliance	Recommendations	Deadline
	Yes	No	Partially			
<b>Ready construction site</b>						
Restoration of the area of construction sites and camps when the construction works are completed						
<b>Employment (Unskilled labour)</b>						
At least 25% of unskilled worker has to be employed as women.						
Equal pay for equal works.						
No child labour used.						