

Environmental and Social Management Plan

March 2024

AIIB Loan - 0446A: CAM - National Restoration of Rural
Productive Capacity Project

(Contract No: NRRPCP/21/NCB/WWA6 Lot 2)
24 Community Pond Subprojects in Koh Kong Province

CURRENCY EQUIVALENTS (March 2024)

Currency Unit–Cambodian Riel (KHR) 1\$=4,054 KHR; KHR=0.00024\$

ABBREVIATIONS

AP	Affected Person
AIIB	Asian Infrastructure Investment Bank
BER	Bid Evaluation Report
BoQ	Bill of Quantities
CEMP	Contractor's Environmental Management Plan
COVID-19	Coronavirus disease of 2019
DED	Detailed Engineering Design
EA	Executing Agency
ESCoP	Environmental and Social Code of Practice
EMP	Environmental Management Plan
ESP	Environment and Social Plan
ESMP	Environmental and Social Management Plan
ESMPF	Environmental and Social Management Planning Framework
ESS	Environmental and Social Safeguards/standards
GAP	Gender Action Plan
GDR	General Department of Resettlement
GRM	Grievance Redress Mechanism
IEE	Initial Environmental Examinations
IPP	Indigenous Peoples Plan
IPPF	Indigenous People's Planning Framework
IRC	Inter-ministerial Resettlement Committee
M&E	Monitoring and Evaluation
MRD	Ministry of Rural Development
NRRPCP	National Rural Restoration of Productive Capacity Project
PAP	Project Affected Persons
PDRD	Provincial Department of Rural Development
PIB	Project Information Booklet
PIU	Project Implementation Unit
PMU	Project Management Unit
POM	Project Operational Manual
PRSC	Provincial Resettlement Sub-committee
RF	Resettlement Framework
GKC	Government of the Kingdom of Cambodia
SDG	Sustainable Development Goal
SoE	Statement of Expenditure
TA	Technical Assistance
KKG	Koh Kong
ToR	Terms of Reference
WSUG	Water and Sanitation User Group

WEIGHTS AND MEASURES

ha	–	hectare
km	–	Kilometer
m	–	Meter
lm	–	Linear meter
m ²	–	square meter
m ³	–	cubic meter

NOTE In this report, "\$" refers to US dollars.

SUMMARY OF SUB-PROJECTS

Name of subproject	Ta Chat community pond construction subproject				
Province	KKG	Districts	Mondul seima	Commune	Toul Korki
Contract No.	NRRPCP/21/NCB/WWA6 - Part of Lot 2		Ref. No.	KKG-CP001	
Description	The proposed subproject is located in the Ta Chat pagoda compound (Wat Ta Chat), Ta Chat village, Toul Korki commune. This is new pond that will cover a total land area of approximately 8,000 m ² . The dimension of the proposed community pond will be 85m x 70m with dept of 3.5 meters.				
Existing pond dimensions	n.a.		Existing pond area	n.a.	
Proposed pond dimensions	Land available (m): 80 x 100 Top dimension (m): 70 x 85 Water depth (m): 3.5		Proposed pond area	Total land available (m ²): 8,000 Water surface area (m ²): 5,950 Water volume (m ³): 20,778	
Additional land area required (m²)	The proposed community pond will be located within the compound of Ta Chat pagoda and cover an area of 8,000 m ² . There is a land agreement signed by the pagoda authorities covering an area of 100 x 80 meters.				
Land ownership status	The site or the proposed subproject is located within the pagoda compound.				
Flood risk	This site of this pond is not located in a flood risk zone, and it is safe from flooding/inundation, and during public consultation meeting with beneficiaries as well as discussion with local authorities it was confirmed that there has been no flood in this area and its vicinity.				
No. of households in village	178	No. of vulnerable HHs		87	
		No. of FHHs		16	
		No. of ID Poor HHs		26	
No. of beneficiary households	178				
Environment	Environmental adverse impacts are not significant and those will be mitigatable and temporary during construction phase. Trees and grasses will be replanted to prevent erosion of the embankments after construction.		Social	There will be no impacts on any existing assets or structures.	
Involuntary resettlement	Pond is located on public land. No land acquisition is required		Indigenous Peoples	No IPs residing in this village	
E & S Category	CATEGORY C (Some minor disturbances due to the civil work only)				
Reconnaissance visits and public consultation meeting					
	Date	No. of participants	No. of women	No. of APs	
Reconnaissance visit	16 Sep 2023	3	1	0	
2nd meeting	19 Jan 2024	26	12	0	
Preparation of ESMP					
	1st Draft	Revised	Final		
Date of preparation	31 Jan 2023				
Date of comment					

Name of subproject	Samraong community pond construction subproject				
Province	KKG	Districts	Thma Bang	Commune	Pralay (Samraong village)
Contract No.	NRRPCP/21/NCB/WWA6 - Part of Lot 2			Ref. No.	KKG-CP002
Description	The proposed community pond comprises a new community pond that has a total land area of 3,150 m ² . Technically, based on the design, the dimension of the community pond will be 42mx75m with dept of 4.3m.				
Existing pond dimensions	n.a.		Existing pond area	n.a.	
Proposed pond dimensions	Land available (m): 42 x 75 Top dimension (m): 40 x 75 Water depth (m): 4.3		Proposed pond area	Total land area (m ²):3,150 Water surface area (m ²): 3,000 Water volume (m ³): 10,105	
Additional land area required (m²)	The proposed subproject is for a new community pond and covers an area of 4,250 m ² . There is a land agreement signed by the local authorities for an area of 85 x 50 meters.				
Land ownership status	The proposed subproject is located on public land adjacent to the commune office. .				
Flood risk	This site of this pond is not located in a flood risk zone, and it is safe from flooding/inundation, and during public consultation meeting with beneficiaries as well as discussion with local authorities it was confirmed that there has been no flood in this area and its vicinity.				
No. of households in village	78	No. of vulnerable HHs		0	
		No. of FHHs		25	
		No. of ID Poor HHs		45	
No. of beneficiary households	78				
Environment	There are shrubs with scattered individual trees, and they will be cleared for construction. Trees will be replanted after construction.		Social	There will be no impact on any existing assets or structures.	
Involuntary resettlement	The subproject is located on public land.		Indigenous Peoples	Total 55 families (Chorn) Population: 171, (88 females)	
E & S Category	CATEGORY C (Some minor disturbances due to the civil work only)				
Reconnaissance visits and public consultation meeting					
	Date	No. of participants	No. of women	No. of APs	
Reconnaissance visit	14 Sep 2023	5	1	0	
2nd meeting	18 Jan 2024	15	6	0	
Preparation of ESMP					
	1st Draft	Revised	Final		
Date of preparation	31 Jan 2023				
Date of comment					

Name of subproject	Trapeang Chheu Trav community pond construction subproject				
Province	KKG	Districts	Thma Bang	Commune	Russai Chrum
Contract No.	NRRPCP/21/NCB/WWA6 - Part of Lot 2			Ref. No.	KKG-CP003
Description	The proposed community pond site is located on public land within Russei Chrum pagoda compound, Trapeang Chheu Trav village, Russei Chrum commune. It is a new pond that will have a total land area of 2,000 m ² and the dimension of the designed pond is 35 x 40m with dept of 4.5 meters.				
Existing pond dimensions	n.a.		Existing pond area	n.a.	
Proposed pond dimensions	Land available (m): 40 x 50 Top dimension (m): 40 x 35 Water depth (m): 4.5		Proposed pond area	Total land available (m ²): 2,000 Water surface area (m ²): 1,400 Water volume (m ³): 4,531	
Additional land area required (m²)	The proposed subproject is for a new community pond and covers an area of 2,000 m ² . It is located within the pagoda compound and there is a land agreement signed by the pagoda authorities for an area of 40 x 50 meters.				
Land ownership status	The proposed new pond is located within the pagoda compound.				
Flood risk	This site of this pond is not located in a flood risk zone, and it is safe from flooding/inundation, and during public consultation meeting with beneficiaries as well as discussion with local authorities it was confirmed that there has been no flood in this area and its vicinity.				
No. of households in village	219	No. of vulnerable HHs	30		
		No. of FHHs	15		
		No. of ID Poor HHs	43		
No. of beneficiary households	219				
Environment	There are shrubs with scattered individual trees, and they will be cleared for construction. Trees will be replanted after construction.		Social	There will be no impact on any existing assets or structures.	
Involuntary resettlement	The subproject is located on public land.		Indigenous Peoples	No IPs residing in this village	
E & S Category	CATEGORY C (Some minor disturbances due to the civil work only)				
Reconnaissance visits and public consultation meeting					
	Date	No. of participants	No. of women	No. of APs	
Reconnaissance visit	14 Sep 2023	7	0	0	
2nd meeting	18 Jan 2024	18	5	0	
Preparation of ESMP					
	1st Draft	Revised	Final		
Date of preparation	31 Jan 2023				
Date of comment					

Name of subproject	Kamlot community pond construction subproject				
Province	KKG	Districts	Thma Bang	Commune	Chi Phat
Contract No.	NRRPCP/21/NCB/WWA6 - Part of Lot 2			Ref. No.	KKG-CP004
Description	The proposed community pond site is located in the pagoda in Kamlot village, Chiphath commune. This is a new community pond that covers a total land area of 4,800 m ² .				
Existing pond dimensions	n.a.		Existing pond area	n.a.	
Proposed pond dimensions	Land available (m): 60 x 80 Top dimension (m): 45 x 65 Water depth (m): 4.0		Proposed pond area	Total land area (m ²): 4,800 Water surface area (m ²): 2,925 Water volume (m ³): 9,255	
Additional land area required (m²)	The proposed subproject is for a new community pond and covers an area of 4,800 m ² . It is located within the pagoda compound. There is a land agreement signed by the pagoda authorities that confirms that available of the land area of 60 x 80 meters.				
Land ownership status	The proposed community pond is located within the pagoda compound.				
No. of households in village	183	No. of vulnerable HHs		27	
		No. of FHHs		17	
		No. of ID Poor HHs		55	
No. of beneficiary households	183				
Environment	Minor and temporary impacts during construction		Social	There will be no impact on any existing assets or structures.	
Involuntary resettlement	The subproject is located on public land.		Indigenous Peoples	There are no IPs residing in this village.	
E & S Category	CATEGORY C (Some minor disturbances due to the civil work only)				
Reconnaissance visits and public consultation meeting					
	Date	No. of participants	No. of women	No. of APs	
Reconnaissance visit	25 Sep 2023	20	11	0	
2nd meeting	15 Jan 2024	23	8	0	
Preparation of ESMP					
	1st Draft	Revised	Final		
Date of preparation	31 Jan 2024				
Date of comment					

Name of subproject	Chi Phat community pond construction subproject				
Province	KKG	Districts	Thma Bang	Commune	Chiphat
Contract No.	NRRPCP/21/NCB/WWA6 - Part of Lot 2			Ref. No.	KKG-CP005
Description	The proposed community pond is located within the pagoda in Chiphat village, Chiphat commune. This is a new pond with a total land area of 9,000 m ² .				
Existing pond dimensions	n.a.		Existing pond area	n.a.	
Proposed pond dimensions	Land available (m): 90 x 100 Top dimension (m): 70 x 80 Water depth (m): 4		Proposed pond area	Total land available (m ²): 9,000 Water surface area (m ²): 5,600 Water volume (m ³): 21,881	
Additional land area required (m²)	The community pond will be constructed within the pagoda compound and there is a land agreement that has been signed confirming that the land area of 90 x 100 meters is available.				
Land ownership status	The proposed community pond is located within the pagoda compound .				
Flood risk assessment	This subproject is not located in a flood risk zone, and it is safe from flooding/inundation, and during public consultation meeting with beneficiaries as well as discussion with local authorities it was confirmed that there has been no flood in this area and its vicinity.				
No. of households in village	192	No. of vulnerable HHs	10		
		No. of FHHs	32		
		No. of ID Poor HHs	39		
No. of beneficiary households	192				
Environment	Minor and temporary impact during construction	Social	There will be no impact on any existing assets or structures.		
Involuntary resettlement	The subproject is located on public land.	Indigenous Peoples	There are no IPs residing in this village.		
E & S Category	CATEGORY C (Some minor disturbances due to the civil work only)				
Reconnaissance visits and public consultation meeting					
	Date	No. of participants	No. of women	No. of APs	
Reconnaissance visit	25 Sep 2023	7	3	0	
2nd meeting	15 Jan 2024	23	8	0	
Preparation of ESMP					
	1st Draft	Revised	Final		
Date of preparation	31 Jan 2024				
Date of comment					

Name of subproject	Prek Khsach Pagoda community pond rehabilitation subproject				
Province	KKG	Districts	Kiri Sakor	Commune	Prek Khsach
Contract No.	NRRPCP/21/NCB/WWA6 - Part of Lot 2			Ref. No.	KKG-CP006
Description	This community pond is located in Wat Kiri Morokot called Prek Khsach pagoda compound and is an existing earth pond. It has an existing land area of 1,664 m ² and the proposed pond will cover a total area of 3,200 m ² after rehabilitation.				
Existing pond dimensions	Water surface area (m ²):1,664 Water volume (m ³): 2.720		Existing pond area	Water surface area (m ²):1,664 Water volume (m ³): 2.720	
Proposed pond dimensions	Land available (m): 40 x 80 Top dimension (m): 33 x 64 Water depth (m): 4.0		Proposed pond area	Total land available (m ²): 3,200 Water surface area (m ²): 2,112 Water volume (m ³): 4,242	
Additional land area required (m²)	The proposed community pond will be larger than the existing pond but there is a land agreement signed by the pagoda authorities covering a total area of 40 x 80 meters. .				
Land ownership status	The site is located within the pagoda compound.				
Flood risk assessment	This subproject is not located in a flood risk zone, and it is safe from flooding/inundation, and during public consultation meeting with beneficiaries as well as discussion with local authorities it was confirmed that there has been no flood in this area and its vicinity.				
No. of households in village	308	No. of vulnerable HHs	151		
		No. of FHHs	25		
		No. of ID Poor HHs	34		
No. of beneficiary households	308				
Environment	Only minor and temporary during the construction		Social	No impacts on any existing assets or structures	
Involuntary resettlement	Subproject is located in the public land		Indigenous Peoples	No IPs residing in this village	
E & S Category	CATEGORY C (Some minor disturbances due to the civil work only)				
Reconnaissance visits and public consultation meeting					
	Date	No. of participants	No. of women	No. of APs	
Reconnaissance visit	13 Sep 2023	4	2	0	
2nd meeting	17 Jan 2024	8	7	0	
Preparation of ESMP					
	1st Draft	Revised	Final		
Date of preparation	31 Jan 2024				
Date of comment					

Name of subproject	Seila Morokot community pond construction subproject				
Province	KKG	Districts	Kiri Sakor	Commune	Prek Khsach
Contract No.	NRRPCP/21/NCB/WWA6 - Part of Lot 2			Ref. No.	KKG-CP007
Description	The proposed new community pond is located within the Wat Seila Morokot called Phnom Kroung pagoda in Prek Khsach village. This community pond covers a total land area of 3,000 m ² .				
Existing pond dimensions	n.a.		Existing pond area	n.a.	
Proposed pond dimensions (DED)	Land available (m): 60 x 50 Top dimension (m): 50 x 40 Water depth (m): 3.5		Proposed pond area	Total land available (m ²): 3,000 Water surface area (m ²): 2,000 Water volume (m ³): 6,535	
Additional land area required (m²)	This new pond is located within the pagoda compound and the pagoda authorities have signed a land agreement for a total area of 60 x 50 meters.				
Land ownership status	The proposed site is located within the pagoda compound.				
Flood risk assessment	This subproject is located in a lowland area but is little risk of flooding. It was reported that it is safe from flooding/inundation, and during public consultation meeting with beneficiaries as well as discussion with local authorities it was confirmed that there has been no flood in this area and its vicinity.				
No. of households in village	308	No. of vulnerable HHs	151		
		No. of FHHs	25		
		No. of ID Poor HHs	34		
No. of beneficiary households	308				
Environment	Only minor and temporary during construction		Social	There will be no impact on any existing assets or structures.	
Involuntary resettlement	The subproject is located on public land.		Indigenous Peoples	No IPs are residing in this village.	
E & S Category	CATEGORY C (Some minor disturbances due to the civil work only)				
Reconnaissance visits and public consultation meeting					
	Date	No. of participants	No. of women	No. of APs	
Reconnaissance visit	13 Sep 2203	7	0	0	
2nd meeting	17 Jan 2024	38	7	0	
Preparation of ESMP					
	1st Draft	Revised	Final		
Date of preparation	31 Jan 2024				
Date of comment					

Name of subproject	Samraong Takeo community pond construction subproject				
Province	KKG	Districts	Kiri Sakor	Commune	Prek Khsach
Contract No.	NRRPCP/21/NCB/WWA6 - Part of Lot 2			Ref. No.	KKG-CP008
Description	The proposed community pond is located in Samraong Takeo village. This will be a new pond with a total land area of 6,000 m ² .				
Existing pond dimensions	n.a.		Existing pond area	n.a.	
Proposed pond dimensions (DED)	Land available (m): 60 x 100 Top dimension (m): 45 x 80 Water depth (m): 4.0		Proposed pond area	Total land available (m ²): 6,000 Water surface area (m ²): 3,600 Water volume (m ³): 10,704	
Additional land area required (m²)	The site is located on public land and there is a land agreement signed by the local authorities for a total area 60 x 100 meters.				
Land ownership status	The site is located on public land.				
Flood risk assessment	This subproject is located in a lowland area but is little risk of flooding. It was reported that it is safe from flooding/inundation, and during public consultation meeting with beneficiaries as well as discussion with local authorities it was confirmed that there has been no flood in this area and its vicinity.				
No. of households in village	161	No. of vulnerable HHs	13		
		No. of FHHs	4		
		No. of ID Poor HHs	21		
No. of beneficiary households	161				
Environment	Small and temporary impacts during the construction. Small trees and shrubs will be clearance, but the trees will be replanted after construction		Social	There will be no impact on any existing assets or structures.	
Involuntary resettlement	The subproject is located on public land.		Indigenous Peoples	There are no IPs residing in this village.	
E & S Category	CATEGORY C (Some minor disturbances due to the civil work only)				
Reconnaissance visits and public consultation meeting					
	Date	No. of participants	No. of women	No. of APs	
Reconnaissance visit	13 Sep 2023	4	2	0	
2nd meeting	17 Jan 2024	38	7	0	
Preparation of ESMP					
	1st Draft	Revised	Final		
Date of preparation	31 Jan 2024				
Date of comment					

Name of subproject	Toul Pau community pond rehabilitation subproject				
Province	KKG	Districts	Botum Sakor	Commune	Ta Noun
Contract No.	NRRPCP/21/NCB/WWA6 - Part of Lot 2			Ref. No.	KKG-CP009
Description	This proposed community pond is located in Toul Pau village, Ta Noun commune and is an existing unlined earth pond with a total land area of 2,000 m ² .				
Existing pond dimensions	Top dimension (m): 17 x 25 Water depth (m): 1.9		Existing pond area	Water surface area (m ²): 425 Water volume (m ³): 560	
Proposed pond dimensions (DED)	Land available (m) 40 x 50 Top dimension (m): 30 x 40 Water depth (m): 4		Proposed pond area	Total land available (m ²): 2,000 Water surface area (m ²): 1,200 Water volume (m ³): 3,429	
Additional land area required (m²)	The proposed pond will be larger than the existing pond and there will be a need for an additional land within the given land certificate . There is a land agreement has been signed with the local authority that covers the total area of the proposed pond of 50 x 40 meters.				
Land ownership status	The site is located on public land.				
Flood risk assessment	This subproject is located in a lowland area but is little risk of flooding. It was reported that it is safe from flooding/inundation, and during public consultation meeting with beneficiaries as well as discussion with local authorities it was confirmed that there has been no flood in this area and its vicinity.				
No. of households in village	267	No. of vulnerable HHs	135		
		No. of FHHs	87		
		No. of ID Poor HHs	53		
No. of beneficiary households	267				
Environment	Only minor and temporary during construction		Social	There will be no impact on any existing assets or structures.	
Involuntary resettlement	The subproject is located on public land.		Indigenous Peoples	There are no IPs residing within this village.	
E & S Category	CATEGORY C (Some minor disturbances due to the civil work only)				
Reconnaissance visits and public consultation meeting					
	Date	No. of participants	No. of women	No. of APs	
Reconnaissance visit	26 Sep-2023	11	3	0	
2nd meeting	16 Jan 2024	16	5	0	
Preparation of ESMP					
	1st Draft	Revised	Final		
Date of preparation	31 Jan 2024				
Date of comment					

Name of subproject	Srae Traov village community pond rehabilitation subproject				
Province	KKG	Districts	Botum Sakor	Commune	Thma Sar
Contract No.	NRRPCP/21/NCB/WWA6 - Part of Lot 2			Ref. No.	KKG-CP010
Description	This proposed community pond is located on community land in Srae Traov village, Thmor Sar commune. This community land was constructed as a reservoir during Khmer Rouge regime for irrigating the surrounding rice fields but is no longer in use. The subproject will be constructed on community land that consists of an existing unlined earth pond. The community pond will cover a total land area of 15,000 m ² .				
Existing pond dimensions	Top dimension (m): 35 x 64 Water depth (m): 2.0		Existing pond area	Water surface area (m ²): 2,240 Water volume (m ³): 6,796	
Proposed pond dimensions (DED)	Land available (m): 100 x 150 Top dimension (m): 80 x 60 Water depth (m): 4.0		Proposed pond area	Total land available (m ²): 15,000 Water surface area (m ²): 4,800 Water volume (m ³): 14,638	
Additional land area required (m²)	The proposed pond will be significantly larger than the existing pond and will require an additional land area within the given land certificate . There is a land agreement that has been signed with the local authorities for the total land area of 100 x 150 meters.				
Land ownership status	The site is on public land.				
Flood risk assessment	This subproject is located in a lowland area but is little risk of flooding. It was reported that it is safe from flooding/inundation, and during public consultation meeting with beneficiaries as well as discussion with local authorities it was confirmed that there has been no flood in this area and its vicinity.				
No. of households in village	135	No. of vulnerable HHs	115		
		No. of FHHs	23		
		No. of ID Poor HHs	30		
No. of beneficiary households	135				
Environment	Only minor and temporary during construction		Social	There will be no impact on any existing assets or structures.	
Involuntary resettlement	The subproject is located on public land.		Indigenous Peoples	There are no IPs residing within this village.	
E & S Category	CATEGORY C (Some minor disturbances due to the civil work only)				
Reconnaissance visits and public consultation meeting					
	Date	No. of participants	No. of women	No. of APs	
Reconnaissance visit	26 Sep 2023	11	3	0	
2nd meeting	16 Jan 2024	19	7	0	
Preparation of ESMP					
	1st Draft	Revised	Final		
Date of preparation	31 Jan 2024				
Date of comment					

Name of subproject	Chi Meal community pond rehabilitation subproject				
Province	KKG	Districts	Botum Sakor	Commune	Andoung Tuek
Contract No.	NRRPCP/21/NCB/WWA6 - Part of Lot 2			Ref. No.	KKG-CP011
Description	This proposed community pond is located in Chi Meal village, Andoung Tuek commune and is an existing unlined earth pond and covers a total land area of 6,400 m ² .				
Existing pond dimensions	Top dimension (m): 50 x 128 Water depth (m): 1.9		Existing pond area	Water surface area (m ²): 6,400 Water volume (m ³): 10,842	
Proposed pond dimensions (DED)	Land available (m): 50 x 128 Top dimension (m): 49 x 126 Water depth (m): 4.3		Proposed pond area	Total land area (m ²): 6,400 Water surface area (m ²): 6,174 Water volume (m ³): 7,455	
Additional land area required (m²)	The community pond will be almost the same size as the existing pond, but no additional land will be required. A land agreement has been signed with the local authorities that covers the total area of 50 x 127 meters.				
Land ownership status	The site is located within public land commune.				
Flood risk assessment	This subproject is located in a lowland area but is little risk of flooding. It was reported that it is safe from flooding/inundation, and during public consultation meeting with beneficiaries as well as discussion with local authorities it was confirmed that there has been no flood in this area and its vicinity.				
No. of households in village	261	No. of vulnerable HHs		303	
		No. of FHHs		26	
		No. of ID Poor HHs		33	
No. of beneficiary households	261				
Environment	Only minor and temporary during construction.		Social	There will be no impact on any existing assets or structures.	
Involuntary resettlement	The subproject is located on public land.		Indigenous Peoples	There are no IPs residing within this village.	
E & S Category	CATEGORY C (Some minor disturbances due to the civil work only)				
Reconnaissance visits and public consultation meeting					
	Date	No. of participants	No. of women	No. of APs	
Reconnaissance visit	16 Sep 2023	3	0	0	
2nd meeting	16 Jan 2024	12	5	0	
Preparation of ESMP					
	1st Draft	Revised	Final		
Date of preparation	31 Jan 2024				
Date of comment					

Name of subproject	Prolean community pond construction subproject				
Province	KKG	Districts	Botum Sakor	Commune	Kandaol
Contract No.	NRRPCP/21/NCB/WWA6 - Part of Lot 2			Ref. No.	KKG-CP012
Description	This proposed community pond is located in Pralean village, Kandaol commune and is an existing pond that will have a total area of 10,800 m ² after the rehabilitation.				
Existing pond dimensions	Top dimension (m): 42 x 74 Water depth (m): 2		Existing pond area	Total land area (m ²): 10,800 Water surface area (m ²): 3,108 Water volume (m ³): 5,352	
Proposed pond dimensions	Land available (m): 72 x 150 Top dimension (m): 60 x 90 Water depth (m): 4.0		Proposed pond area	Total land available (m ²): 10,800 Water surface area (m ²): 5,400 Water volume (m ³): 10,220	
Additional land area required (m²)	The proposed pond will have the same area as the existing pond and there will be no requirement for any additional land. A land agreement has been signed with the local authorities that confirms that area of 72 x 150 meters is available.				
Land ownership status	The site is located within public land.				
Flood risk assessment	Based on the consultation meeting with local authorities and people, this subproject is not located in a flood risk zone.				
No. of households in village	312	No. of vulnerable HHs	73		
		No. of FHHs	79		
		No. of ID Poor HHs	40		
No. of beneficiary households	312				
Environment	Only minor and temporary during construction		Social	There will be no impact on any existing assets or structures.	
Involuntary resettlement	The subproject is located on public land.		Indigenous Peoples	There are no IPS residing within this village.	
E & S Category	CATEGORY C (Some minor disturbances due to the civil work only)				
Reconnaissance visits and public consultation meeting					
	Date	No. of participants	No. of women	No. of APs	
Reconnaissance visit	25 Sep 2023	23	6	0	
2nd meeting	15 Jan 2023	25	18	0	
Preparation of ESMP					
	1st Draft	Revised	Final		
Date of preparation	31 Jan 2024				
Date of comment					

Name of subproject	Sovanna Bai Tong community pond construction subproject				
Province	KKG	Districts	Botum Sakor	Commune	Kandaol
Contract No.	NRRPCP/21/NCB/WWA6 - Part of Lot 2			Ref. No.	KKG-CP013
Description	This proposed community pond is located in Sovanna Bai Tong village in Kandaol commune and is an existing pond that will have a total area of 3,025 m ² after rehabilitation.				
Existing pond dimensions	External dimensions (m): 55 x 55 Top dimension (m): 55 x 55 Water depth (m): 2.0		Existing pond area	Total land area (m ²): 3,025 Water surface area (m ²):3,025 Water volume (m ³): 5,368	
Proposed pond dimensions	Land available (m): 55 x 55 Top dimension (m): 55 x 55 Water depth (m): 3.5		Proposed pond area	Total land area (m ²): 3,025 Water surface area (m ²): 3,025 Water volume (m ³): 7,339	
Additional land area required (m²)	The pond will have the same area as the existing borrow pit and no additional land will be required. The local authorities have signed a land agreement for the total area of 55 x 55 meters.				
Land ownership status	The site is located within public land. .				
Flood risk assessment	Based on the consultation meeting with local authorities and people, this subproject is not located in a flood risk zone.				
No. of households in village	280	No. of vulnerable HHs	115		
		No. of FHHs	25		
		No. of ID Poor HHs	34		
No. of beneficiary households	280				
Environment	Only minor and temporary during construction,		Social	There will be no impact on any existing assets or structures.	
Involuntary resettlement	The subproject is located on public land.		Indigenous Peoples	There are no IPs residing within this village. .	
E & S Category	CATEGORY C (Some minor disturbances due to the civil work only)				
Reconnaissance visits and public consultation meeting					
	Date	No. of participants	No. of women	No. of APs	
Reconnaissance visit	25 Sep 2023	23	6	0	
2nd meeting	15 Jan 2024	25	18	0	
Preparation of ESMP					
	1st Draft	Revised	Final		
Date of preparation	21 Jan 2024				
Date of comment					

Name of subproject	Veal Cheung community pond construction subproject				
Province	KKG	Districts	Srae Ambel	Commune	Srae Ambel
Contract No.	NRRPCP/21/NCB/WWA6 - Part of Lot 2			Ref. No.	KKG-CP014
Description	This proposed community pond is located with Veal Cheung village in Sre Ambel commune and is an existing earth pond and will have a total area of 2,700 m ² after rehabilitation.				
Existing pond dimensions	Top dimension (m): 25 x 42 Water depth (m): 2.0		Existing pond area	Water surface area (m ²):1,050 Water volume (m ³): 1,628	
Proposed pond dimensions	Land available (m): 45 x 60 Top dimension (m): 35 x 55 Water depth (m): 4.0		Proposed pond area	Total land available (m ²): 2,700 Water surface area (m ²): 1,925 Water volume (m ³): 3,801	
Additional land area required (m²)	The proposed community pond will be larger than the existing pond but it will not require an additional land within the given land certificate. A land agreement has been signed with the local authorities for the total land area of 45 x 60 meters,				
Land ownership status	The site is located within public land.				
No. of households in village	209	No. of vulnerable HHs		57	
		No. of FHHs		49	
		No. of ID Poor HHs		32	
No. of beneficiary households	209				
Environment	Only minor and temporary during the construction		Social	There will be no impact on any existing assets or structures.	
Involuntary resettlement	The subproject is located on public land.		Indigenous Peoples	There are no IPS residing within this village.	
E & S Category	CATEGORY C (Some minor disturbances due to the civil work only)				
Reconnaissance visits and public consultation meeting					
	Date	No. of participants	No. of women	No. of APs	
Reconnaissance visit	29 Sep 2023	3	0	0	
2nd meeting	17 Jan 2024	15	3	0	
Preparation of ESMP					
	1st Draft	Revised	Final		
Date of preparation	31 Jan 2024				
Date of comment					

Name of subproject	Veal Tboung community pond construction subproject				
Province	KKG	Districts	Srae Ambel	Commune	Srae Ambel
Contract No.	NRRPCP/21/NCB/WWA6 - Part of Lot 2			Ref. No.	KKG-CP015
Description	This proposed community pond is an existing earth pond with a total land area of 1,800 m ² where it is located behind Veal Tboung village in Srae Ambel commune and is surrounded by paddy fields.				
Existing pond dimensions	External dimensions (m): 45 x 40 Top dimension (m): 34 x 34 Water depth (m): 2.0		Existing pond area	Total land area (m ²): 1,800 Water surface area (m ²): 1,156 Water volume (m ³): 2,312	
Proposed pond dimensions (DED)	Land available (m): 45 x 40 Top dimension (m): 30 x 41 Water depth (m): 4.5		Proposed pond area	Total land area (m ²): 1,800 Water surface area (m ²): 1,230 Water volume (m ³): 1,978	
Additional land area required (m²)	The proposed community pond is the same size as the existing pond and there will be no requirement for any additional land. There is a land agreement signed with the local authorities for the total area of 40 x 45 meters.				
Land ownership status	The site is located within public land.				
Flood risk assessment	Based on the consultation meeting with local authorities and people, this proposed subproject is not located in a flood risk zone.				
No. of households in village	266	No. of vulnerable HHs	102		
		No. of FHHs	30		
		No. of ID Poor HHs	34		
No. of beneficiary households	260				
Environment	Only minor and temporary during construction		Social	There will be no impact on any existing assets or structures.	
Involuntary resettlement	The subproject is located on public land.		Indigenous Peoples	There are no IPs residing within this village.	
E & S Category	CATEGORY C (Some minor disturbances due to the civil work only)				
Reconnaissance visits and public consultation meeting					
	Date	No. of participants	No. of women	No. of APs	
Reconnaissance visit	29 Sep 2023	3	0	0	
2nd meeting	17 Jan 2024	15	3	0	
Preparation of ESMP					
	1st Draft	Revised	Final		
Date of preparation	31 Jan 2024				
Date of comment					

Name of subproject	Kong Chha Pagoda community pond construction subproject				
Province	KKG	Districts	Srae Ambel	Commune	Chi Kha Leu
Contract No.	NRRPCP/21/NCB/WWA6 - Part of Lot 2			Ref. No.	KKG-CP016
Description	This proposed community pond is located within the Kong Chha pagoda compound and is a new pond with a total land area of 7,800 m ² .				
Existing public pond dimensions	n.a.		Existing pond area	n.a.	
Proposed pond dimensions (DED)	Land available (m): 65 x 120 Top dimension (m): 45 x 100 Water depth (m): 4.5		Proposed pond area	Total land area (m ²): 7,800 Water surface area (m ²): 4,500 Water volume (m ³): 18,169	
Additional land area required (m²)	The proposed community pond is located within the pagoda compound. There is a land agreement signed with the pagoda authorities for the area of 65 x 120 meters.				
Land ownership status	The site is located within public land.				
Flood risk assessment	Based on the consultation meeting with local authorities and people, this proposed subproject is not located in a flood risk zone.				
No. of households in village	433	No. of vulnerable HHs	108		
		No. of FHHs	34		
		No. of ID Poor HHs	38		
No. of beneficiary households	433				
Environment	Only minor and temporary during construction.		Social	There will be no impact on any existing assets or structures.	
Involuntary resettlement	The subproject is located on public land.		Indigenous Peoples	There are no IPs residing within this village.	
E & S Category	CATEGORY C (Some minor disturbances due to the civil work only)				
Reconnaissance visits and public consultation meeting					
	Date	No. of participants	No. of women	No. of APs	
Reconnaissance visit	30 Oct 2023	10	1	0	
2nd meeting	16 Jan 2024	17	6	0	
Preparation of ESMP					
	1st Draft	Revised	Final		
Date of preparation	31 Jan 2024				
Date of comment					

Name of subproject	Trapeang Kandaol community pond construction subproject				
Province	KKG	Districts	Srae Ambel	Commune	Chi Kha Leu
Contract No.	NRRPCP/21/NCB/WWA6 - Part of Lot 2			Ref. No.	KKG-CP017
Description	This proposed community pond is located within Trapeang Kandaol village in Chi Kha Leu commune and is new pond with a total land area of 5,000 m ² .				
Existing public pond dimensions	n.a.		Existing pond area	n.a.	
Proposed pond dimensions (DED)	Land available (m): 50 x 100 Top dimension (m): 40 x 90 Water depth (m): 4		Proposed pond area	Total land area (m ²): 5000 Water surface area (m ²): 3,600 Water volume (m ³): 11,970	
Additional land area required (m²)	The proposed community pond will require an area of 50 x 100 meters and there is a land agreement signed with the local authorities for this land to be used for the construction of the pond.				
Land ownership status	The site pond is located within public land.				
Flood risk assessment	Based on the consultation meeting with local authorities and people, the subproject is the flood free zone.				
No. of households in village	180	No. of vulnerable HHs	63		
		No. of FHHs	22		
		No. of ID Poor HHs	38		
No. of beneficiary households	180				
Environment	Only minor and temporary during construction		Social	There will be no impact on any existing assets or structures.	
Involuntary resettlement	The subproject is located on public land.		Indigenous Peoples	There are no IPS residing within this village.	
E & S Category	CATEGORY C (Some minor disturbances due to the civil work only)				
Reconnaissance visits and public consultation meeting					
	Date	No. of participants	No. of women	No. of APs	
Reconnaissance visit	28 Sep 2023	10	1	0	
2nd meeting	17 Jan 2025	11	2	0	
Preparation of ESMP					
	1st Draft	Revised	Final		
Date of preparation	31 Jan 2024				
Date of comment					

Name of subproject	Nea Pisei community pond construction subproject				
Province	KKG	Districts	Srae Ambel	Commune	Chi Kha Kroam
Contract No.	NRRPCP/21/NCB/WWA6 - Part of Lot 2			Ref. No.	KKG-CP018
Description	This proposed subproject is located in Nea Pisei village which covers a total land area of 11,000 m ² . The proposed pond will have a total area of 9,000m ² .				
Existing public pond dimensions	n.a.		Existing pond area	n.a.	
Proposed pond dimensions (DED)	External dimensions(m):100 x 110 Top dimension (m): 90 x 100 Water depth (m): 4		Proposed pond area	Total land area (m ²): 11,000 Water surface area (m ²): 9,000 Water volume (m ³): 30,308	
Additional land area required (m²)	The proposed community pond will require a land area of 100 x 110 meters and there has been a land agreement signed with the local authorities for this land area.				
Land ownership status	The site is located within public land.				
Flood risk assessment	Based on the consultation meeting with local authorities and people, the land is flood free.				
No. of households in village	152	No. of vulnerable HHs	9		
		No. of FHHs	26		
		No. of ID Poor HHs	45		
No. of beneficiary households	152				
Environment	Only minor and temporary during construction.		Social	There will be no impact on any existing assets or structures.	
Involuntary resettlement	The subproject is located on public land.		Indigenous Peoples	Here are no IPS residing within this village.	
E & S Category	CATEGORY C (Some minor disturbances due to the civil work only)				
Reconnaissance visits and public consultation meeting					
	Date	No. of participants	No. of women	No. of APs	
Reconnaissance visit	28 Sep 2023	5	3	0	
2nd meeting	15 Jan 2024	19	7	0	
Preparation of ESMP					
	1st Draft	Revised	Final		
Date of preparation	31 Jan 2024				
Date of comment					

Name of subproject	Prang community pond construction subproject				
Province	KKG	Districts	Srae Ambel	Commune	Dang Peaeng
Contract No.	NRRPCP/21/NCB/WWA6 - Part of Lot 2		Ref. No.	KKG-CP019	
Description	This proposed community pond is located in Prang village in Dang Peng covers a total land area of 10,000 m ² where it locates in Pran village, Dang Paeng commune.				
Existing public pond dimensions	n.a.		Existing pond area	n.a.	
Proposed pond dimensions (DED)	External dimensions (m):100x 100 Top dimension (m): 90 x 90 Water depth (m): 4		Proposed pond area	Total land area (m ²): 10,000 Water surface area (m ²): 8,100 Water volume (m ³): 33,627	
Additional land area required (m²)	The proposed community pond will require an area of 100 x 100 meters and there is a land agreement signed with the local authorities for this land area.				
Land ownership status	The site is located within public land.				
Flood risk assessment	There is no flood risk in the site according to the information provided by the local authorities and communities.				
No. of households in village	207	No. of vulnerable HHs	47		
		No. of FHHs	20		
		No. of ID Poor HHs	38		
No. of beneficiary households	207				
Environment	Only minor and temporary during construction.		Social	There will be no impact on any existing assets or structures.	
Involuntary resettlement	The subproject is located on public land.		Indigenous Peoples	There are no IPs residing within this village. .	
E & S Category	CATEGORY C (Some minor disturbances due to the civil work only)				
Reconnaissance visits and public consultation meeting					
	Date	No. of participants	No. of women	No. of APs	
Reconnaissance visit	28 Sep 2023	26	6	0	
2nd meeting	17 Jan 2023	19	16	0	
Preparation of ESMP					
	1st Draft	Revised	Final		
Date of preparation	31 Jan 2024				
Date of comment					

Name of subproject	Por Boeung community pond construction subproject				
Province	KKG	Districts	Srae Ambel	Commune	Dang Peaeng
Contract No.	NRRPCP/21/NCB/WWA6 - Part of Lot 2			Ref. No.	KKG-CP020
Description	This proposed subproject covers a total land area of 8,100 m ² where it locates on Por Boeung village, Dang Paeng commune.				
Existing public pond dimensions	n.a		Existing pond area	n.a.	
Proposed pond dimensions (DED)	External dimensions (m): 90 x 90 Top dimension (m): 80 x 80 Water depth (m): 4		Proposed pond area	Total land area (m ²): 8,100 Water surface area (m ²): 6,400 Water volume (m ³): 22,046	
Additional land area required (m²)	The proposed community pond will require a land area of 90 x 90 meters and there is a land agreement signed with the local authorities for this land area to be used for construction.				
Land ownership status	The community is located within public land.				
Flood risk assessment	There is no flood risk in the proposed site according to the information provided by the local authorities and communities.				
No. of households in village	340	No. of vulnerable HHs	122		
		No. of FHHs	25		
		No. of ID Poor HHs	48		
No. of beneficiary households	340				
Environment	Only minor and temporary during construction	Social	There will be no impact on any existing assets or structures.		
Involuntary resettlement	The subproject is located on public land.	Indigenous Peoples	There are no IPs residing within this village.		
E & S Category	CATEGORY C (Some minor disturbances due to the civil work only)				
Reconnaissance visits and public consultation meeting					
	Date	No. of participants	No. of women	No. of APs	
Reconnaissance visit	31 Oct 2023	11	3	0	
2nd meeting	18 Jan 2024	17	7	n.a.	
Preparation of ESMP					
	1st Draft	Revised	Final		
Date of preparation	31 Jan 2024				
Date of comment					

Name of subproject	Kam Lot community pond construction subproject				
Province	KKG	Districts	Srae Ambel	Commune	Dang Peaeng
Contract No.	NRRPCP/21/NCB/WWA6 - Part of Lot 2			Ref. No.	KKG-CP021
Description	This proposed subproject covers a total land area of 5,400 m ² where it locates on Por Boeung village, Dang Paeng commune.				
Existing public pond dimensions	n.a		Existing pond area	n.a.	
Proposed pond dimensions (DED)	Land available (m): 60 x 90 Top dimension (m): 47 x 80 Water depth (m): 4.5		Proposed pond area	Total land area (m ²): 5,400 Water surface area (m ²): 3,760 Water volume (m ³): 14,503	
Additional land area required (m²)	The proposed community pond will require a land area of 60 x 90 meters and a land agreement has been signed with the local authorities for this area of land to be used for the construction.				
Land ownership status	The site is located within public land.				
Flood risk assessment	There is no flood risk in the proposed site according to the information provided by the local authorities and communities.				
No. of households in village	340	No. of vulnerable HHs	122		
		No. of FHHs	25		
		No. of ID Poor HHs	48		
No. of beneficiary households	340				
Environment	Only minor and temporary during construction.		Social	There will be no impact on any existing assets or structures.	
Involuntary resettlement	The subproject is located on public land.		Indigenous Peoples	No IPs residing within this village.	
E & S Category	CATEGORY C (Some minor disturbances due to the civil work only)				
Reconnaissance visits and public consultation meeting					
	Date	No. of participants	No. of women	No. of APs	
Reconnaissance visit	31 Oct 2023	11	3	0	
2nd meeting	18 Jan 2024	11	3	n.a.	
Preparation of ESMP					
	1st Draft	Revised	Final		
Date of preparation	31 Jan 2024				
Date of comment					

Name of subproject	Phnum Sralau community pond rehabilitation subproject				
Province	KKG	Districts	Srae Ambel	Commune	Chrouy Svay
Contract No.	NRRPCP/21/NCB/WWA6 - Part of Lot 2			Ref. No.	KKG-CP022
Description	This proposed community pond is an existing earth pond within Phnum Sralau village in Chrouy Svay commune and will have a total area of 1,050 m ² after rehabilitation.				
Existing pond dimensions	Top dimension (m): 18 x 22 Water depth (m): 2.0		Existing pond area	Water surface area (m ²):396 Water volume (m ³): 536	
Proposed pond dimensions (DED)	Land area (m): 30 x 35 Top dimension (m): 25 x 30 Water depth (m): 4		Proposed pond area	Total land area (m ²): 1,050 Water surface area (m ²): 750 Water volume (m ³): 1,165	
Additional land area required (m²)	The proposed community pond will have a larger area than the existing pond and will require an additional 654m ² . There is a land agreement signed with the local authorities that confirms that an area of 30 x 35 meters is available for the construction of the pond.				
Land ownership status	The proposed community pond is located within public land.				
Flood risk assessment	There is no flood risk in the proposed site according to the information provided by the local authorities and communities.				
No. of households in village	173	No. of vulnerable HHs	53		
		No. of FHHs	6		
		No. of ID Poor HHs	35		
No. of beneficiary households	173				
Environment	Only minor and temporary during construction.		Social	There will be no impact on any existing assets or structures.	
Involuntary resettlement	The subproject is located on public land.		Indigenous Peoples	There are no IPs residing within this village.	
E & S Category	CATEGORY C (Some minor disturbances due to the civil work only)				
Reconnaissance visits and public consultation meeting					
	Date	No. of participants	No. of women	No. of APs	
Reconnaissance visit	27 Sep 2023	12	2	0	
2nd meeting	16 Jan 2024	23	3	0	
Preparation of ESMP					
	1st Draft	Revised	Final		
Date of preparation	31 Jan 2024				
Date of comment					

Name of subproject	Chrouy Svay Khang Lech community pond rehabilitation subproject				
Province	KKG	Districts	Srae Ambel	Commune	Chrouy Svay
Contract No.	NRRPCP/21/NCB/WWA6 - Part of Lot 2			Ref. No.	KKG-CP023
Description	This proposed community pond is located in Chrouy Svay Khang Lech village in Chrouy Svay commune and is an existing earthen pond that will have a total area of 2,925m ² after rehabilitation.				
Existing pond dimensions	Top dimension (m): 27x30 Water depth (m): 2.0		Existing pond area	Water surface area (m ²): 810 Water volume (m ³): 1,228	
Proposed pond dimensions (DED)	Land available (m): 45 x 65 Top dimension (m): 40 x 55 Water depth (m): 4.0		Proposed pond area	Total land area (m ²): 2,925 Water surface area (m ²): 2,200 Water volume (m ³): 6,548	
Additional land area required (m²)	The proposed community pond will have a larger area than the existing pond and an additional 2,115 m ² will be required. A land agreement has been signed with the local authorities for an area of 45 x 65 meters for the construction of the pond.				
Land ownership status	The site is located within public land.				
Flood risk assessment	There is no flood in the proposed subproject in according to the information provided by the local authorities and communities				
No. of households in village	266	No. of vulnerable HHs	31		
		No. of FHHs	101		
		No. of ID Poor HHs	37		
No. of beneficiary households	266				
Environment	Only minor and temporary during construction.		Social	There will be no impact on any existing assets or structures.	
Involuntary resettlement	The subproject is located on public land.		Indigenous Peoples	There are no IPs residing within this barangay.	
E & S Category	CATEGORY C (Some minor disturbances due to the civil work only)				
Reconnaissance visits and public consultation meeting					
	Date	No. of participants	No. of women	No. of APs	
Reconnaissance visit	27 Sep 2023	12	2	0	
2nd meeting	16 Jan 2-24	23	3	0	
Preparation of ESMP					
	1st Draft	Revised	Final		
Date of preparation	31 Jan 2024				
Date of comment					

Name of subproject	Chrouy Svay Khang Kaeut community pond rehabilitation subproject				
Province	KKG	Districts	Srae Ambel	Commune	Chrouy Svay
Contract No.	NRRPCP/21/NCB/WWA6 - Part of Lot 2			Ref. No.	KKG-CP024
Description	This proposed community pond is located with Chrouy Svay Kaeut village in Chrouy Svay commune and is an existing pond and will have a total area of 4,500m ² after rehabilitation.				
Existing pond dimensions	Top dimension (m): 34 x 162 Water depth (m): 2.0		Existing pond area	Total land available (m ²): 4,500 Water surface area (m ²):5,508 Water volume (m ³): 9,512	
Proposed pond dimensions (DED)	Land available (m): 45 x 100 Top dimension (m): 45 x 100 Water depth (m): 4		Proposed pond area	Total land area (m ²): 4,500 Water surface area (m ²): 4,500 Water volume (m ³): 15,715	
Additional land area required (m²)	The community pond will be the same size as the existing pond and will not require any additional land. There has been a land agreement signed with the local authorities for the land area of 45 x 100 meters for construction of the pond.				
Land ownership status	The site is located within public land.				
Flood risk assessment	There is no flood in the proposed subproject in according to the information provided by the local authorities and communities				
No. of households in village	197	No. of vulnerable HHs	91		
		No. of FHHs	135		
		No. of ID Poor HHs	38		
No. of beneficiary households	197				
Environment	Only minor and temporary during construction.		Social	There will be no impact on any existing assets or structures.	
Involuntary resettlement	The subproject is located on public land.		Indigenous Peoples	There are no IPs residing within this barangay.	
E & S Category	CATEGORY C (Some minor disturbances due to the civil work only)				
Reconnaissance visits and public consultation meeting					
	Date	No. of participants	No. of women	No. of APs	
Reconnaissance visit	27 Sep 2023	12	2	0	
2nd meeting	16 Jan 2024	23	3	0	
Preparation of ESMP					
	1st Draft	Revised	Final		
Date of preparation	31 Jan 2024				
Date of comment					

TABLE OF CONTENTS

1. INTRODUCTION	1
2. PROJECT BACKGROUND.....	1
2.1 Selection methods for the community pond subprojects	1
3. DESCRIPTION OF COMMUNITY POND SUBPROJECTS	2
3.1 Ta Chat pagoda community pond, Toul Korki commune (KKG-CP001).....	2
3.2 Kouk Char Village community pond, Kouk Srok commune (KKG-CP002).....	4
3.3 Trapeang Chheu Trav village community pond, Russei Chrum commune (KKG-CP003).....	6
3.4 Kamlot village, Chi Phat commune (KKG - CP004)	9
3.5 Chi Phat village, Chi Phat commune (KKG-CP005).....	11
3.6 Prek Khsach Pagoda, Kiri Morokot village, Prek Khsach commune (KKG-CP006)	13
3.7 Seila Morokot (Phnom Kroung pagoda), Prek Khsach village, Prek Khsach commune (KKG-CP007)	15
3.8 Samraong Ta Keuv village, Prek Khsach commune (KKG-CP008).....	18
3.9 Toul Pau village, Ta Noun commune (KKG-CP009)	20
3.10 Sre Trav village, Thma Sar commune (KKG-CP010).....	22
3.11 Chi Meal village, Andoung Tuek commune (KKG-CP011)	24
3.12 Prolean village, Kandoal commune (KKG-CP012).....	26
3.13 Sovanna Bai Tong village, Kandoal village (KKG-CP013)	29
3.14 Veal Cheung village, Srae Ambel commune (KKG-CP014)	31
3.15 Veal Tbuong village, Sre Ambel commune (KKG-CP015)	33
3.16 Kong Chha Pagoda (Chi Kha Leu village), Chi Kha Leu commune (KKG-CP016)	35
3.17 Trapeang Kandaol, Chi Kha Leu commune (KKG-CP017).....	37
3.18 Nea Pisei village, Chi Kha Kroam commune (KKG-CP018).....	39
3.19 Prang village, Dang Peaeng commune (KKG-CP019).....	41
3.20 Por Boeung village, Dang Peaeng commune (KKG-CP020).....	43
3.21 Som Lat (annex village), Dang Peaeng commune (KKG-CP021)	45
3.22 Phum Sralau village, Chrouy Svay commune (KKG-CP022)	48
3.23 Chrouy Svay Khang Pagoda, Chrouy Svay commune (KKG-CP023)	50
3.24 Chrouy Svay Khang Kaeut village, Chrouy Svay commune (KKG-CP024)	52
4. CROSS CUTTING ISSUES	54
4.1 Migration.....	54
4.2 COVID-19 impacts.....	54
4.3 Gender and decision making	54

4.4 Indigenous peoples54

5. ENVIRONMENTAL AND SOCIAL IMPACTS AND MITIGATION MEASURES55

5.1 Rapid Environmental and Social Screening Assessment.....55

5.2 Climate Risk Screening55

5.3 Environmental and Social Categorization55

5.4 Grievance redress Mechanism55

6. ANALYSIS OF ALTERNATIVES56

6.1 Summary of all mitigation actions56

6.2 Comparison with no subproject scenario.....57

6.3 Discussion of benefits to local community to offset against impacts57

7. CONCLUSIONS AND RECOMMENDATIONS.....57

ENVIRONMENTAL AND SOCIAL MANAGEMENT PLAN (24 community ponds in Koh Kong province)

1. INTRODUCTION

1. The objective of this report is to present the results of the environmental and social safeguards due diligence process for the rehabilitation of 12 existing community pond subprojects and the construction of 12 new community pond subprojects which are located five target districts namely Srae Ambel, Thma Bang, Botum Sakor, Kiri Sakor and Mondul Seima districts in Koh Kong (KKG) province. The report provides a description of the proposed subproject sites, an overview of the socio-economic situation within the targeted villages, a description of the consultative processes that were completed, at least two consultative meetings within the each subproject area, an environmental assessment to identify any potential adverse impacts and identification of appropriate mitigation measures, the screening process to identify the ownership status of existing ponds, or of the land plots to be used for the construction of new ponds, and also identify any affected persons (APs) and indigenous people (IPs) that may be impacted and determination of whether any of these APs and IPs are vulnerable, an assessment of the need for additional land or of impacts on of any privately owned assets. It also describes the Grievance Redress Mechanism (GRM) that has been established for each subproject site.

2. PROJECT BACKGROUND

2. The Government of Kingdom of Cambodia (GoKC) has received a loan from Asian Infrastructure Investment Bank (AIIB) in the form of a loan to assist in financing the National Restoration of Rural Productive Capacity Project (NRRPCP). This project has been identified as an immediate priority of the GKC COVID-19 response and is a part of the proposed comprehensive rural infrastructure program to be funded under the AIIB COVID-19 Crisis Response Facility to strengthen the GKC financial resources that have been impacted by the pandemic.

3. The Executing Agency (EA) for NRRPCP is the Ministry of Rural Development (MRD) and is responsible for overall project coordination, planning, financial management, procurement and monitoring and evaluation (M&E). The target project provinces are Pailin (PLN), Kampong Chhnang (KCH), Koh Kong (KKG), Prey Veng (PVG) and Tboung Khmum (TKM). The project implementation period is from February 2021 to June 2024.

4. The project objective is to sustain the rural economy and livelihoods of vulnerable rural population and returning migrants affected by COVID-19 pandemic. The civil works for community ponds (sub-component A2) includes the rehabilitation of 75 existing ponds and the construction of 75 new ponds with the provision of riprap and geomembrane linings in the case of ponds at sites with high percolation losses and greening of the pond embankments using nature-based solutions and indigenous materials.

2.1 Selection methods for the community pond subprojects

5. In consultation with the provincial Project Implementation Units (PIUs), the Project Management Unit (PMU) has identified total 24 community pond subprojects that consist of 12 existing ponds for the restoration and 12 new ponds for the construction in Koh Kong province. The selected community pond subprojects have been identified through the specific sites visits and consultations with the commune and village authorities, local communities, and relevant stakeholders. First public consultations and second public consultation of all community pond subprojects were summarized as shown in Annex 8 .

6. The Design and Construction Supervision Team for Community Ponds (SP3) conducted field visits to undertake the environmental and social screenings with participation of PIU, local authorities, and the communities as well as the water and sanitation user groups (WSUG). The Rapid Environmental and Social Assessment (RESA) checklists were used for screening of each proposed community pond subproject. The RESA checklists have been prepared by environment and climate change specialist and agreed by the commune chief and the provincial project manager or representative. The RESA checklist for all the community pond subprojects in Koh Kong province has been summarized as shown in Annex 4 (in separate attachment).

3. DESCRIPTION OF COMMUNITY POND SUBPROJECTS

3.1 Ta Chat pagoda community pond, Toul Korki commune (KKG-CP001)

a. Site description for proposed new community pond

7. The community pond subproject is located within the Rokha Seila Ram pagoda (Wat Tachat). It is a new pond that is proposed to be used for supply of water for domestic water use. The pond will be used majority by monks and local residents who live nearby the pagoda especially people from Ta Chat village, Toul Korki commune, Mondul Seima district, Koh Kong province.

Figure 1: Location of proposed community pond subproject (KKG-CP001)

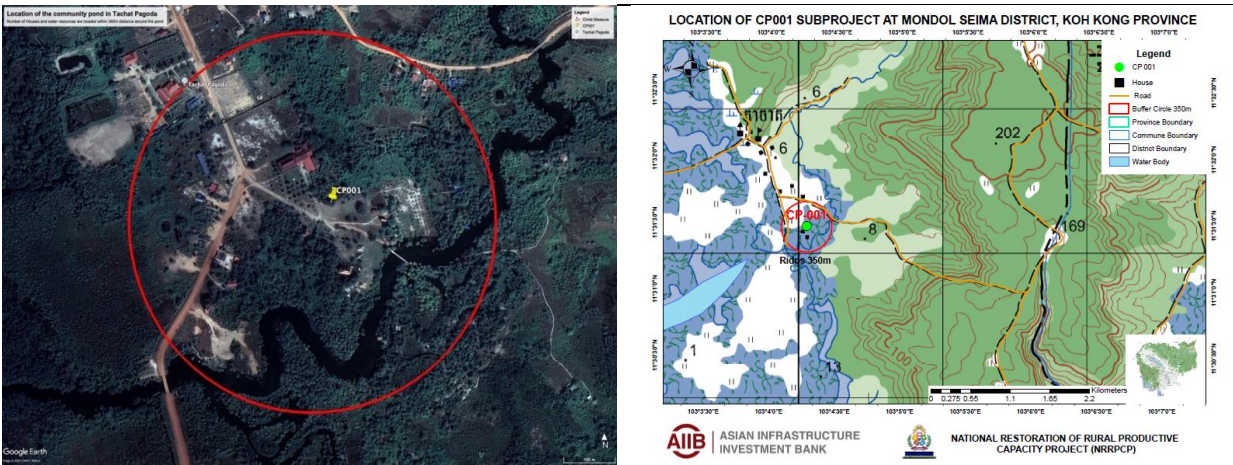

8. The constructed pond will cover a total area of 8,000 m² (100 m x 80 m) with a depth of 3.5 meters and a water volume 20,778 m³. The inlet pipe culvert with diameter of 0.6 m will be installed for the proposed subproject. The land for the construction of the proposed subproject is the public land and is within the pagoda compound and there is an agreement for public use between the monk master and local authorities including representatives for the community. The land certificate was prepared and attached in this report.¹

9. Assuming each family has an average quota of up to 4.5 cubic meters per month per household for domestic, the estimated 178 beneficiary households will require about 801 m³ per month, and this can be more than satisfied during the four to five-month period of dry season given the pond capacity of 20,778 m³. The remaining water in the pond reservoir can be used for other purposes, including irrigation of home gardens and livestock raising. The community pond will provide a supplementary water source within the village for general use but will not be suitable for drinking water without boiling and/or filtering.

Figure 2: Photo of proposed community pond site (KKG-CP001)

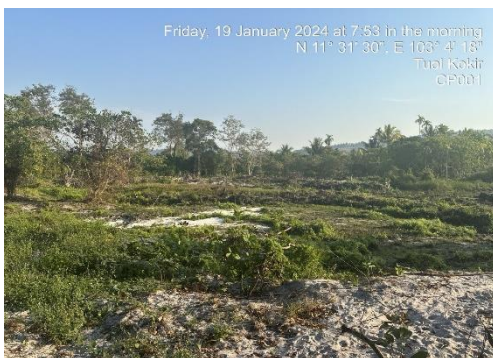

¹ See Annex 2 the Land Agreements for each community pond signed and endorsed by commune.

b. Community pond design and land requirements

10. The community pond will be constructed following the MRD standard design for ordinary community ponds². The slope is fixed at 1:2.0 and the embankments will be constructed 1m height with a base width of four meters and a top width of one meter. This will remain as an unlined earth pond, but the pond embankments will be stabilized through the use of nature-based solutions and indigenous materials.

11. The land has been confirmed as being common property and owned by the commune and the commune chief has confirmed the agreement of the local authority witnessed by the village development committee for the utilization of the land for the construction of the community pond.

c. Environmental features

12. The environmental characteristic of the site are as follows:

- **Vegetation:** The proposed pond is surrounded by some shrubs growing around the proposed pond area, some of which will need to be removed but they are of no economic value.
- **Surface water:** The proposed pond is located 132 meters from a permanent stream, about 2,600 meters from the estuary and approximately 10 km from the coast.
- **Land use/agriculture:** The land surrounding the site is arable and consists primarily of plantation land as well as some residential plots of land with pagoda gardens.
- **Receptors and Access:** The site is situated along a rural road, approximately 30 meters from the earth road that provides a good access route for construction vehicles. The community pond is located approximately 714 meters from the center of the village. It is in the land of pagoda but there are no healthcare facilities or school compounds located within the immediate vicinity of this proposed community pond site.

d. Social characteristics

13. There are 178 households residing in Ta Chat village and the total population is 666 with 343 women and 13 families are ranked as vulnerable. . The proportion of the households in the better off category is 74% and the proportion of ID Poor 1 and ID Poor 2 are 5% and 21%, respectively.³ Most people were well educated. Based on the commune data for 2023, approximately 20% are illiterate. The major occupation of the villagers is fisherman (43%), followed by farmer (22%), businessman (17%), public worker (14%) and laborers (4%). Only 3% of the total population are migrant workers. The estimated household with latrine is 46%. The main water source for all households during the dry season is pumped water and very few have access to pond water.

14. **Indigenous Peoples:** The commune authorities have confirmed that there are no indigenous peoples residing within this village.

e. Reconnaissance visits and public consultation meeting

15. There was a reconnaissance visit for the environmental and social screening including use of RESA checklists and preliminary climate risk screening conducted on 26 November 2022 led by the PMU team and an initial public consultation meeting on 19 June 2023. A public consultation meeting was conducted on 15th September 2023 with the village and commune chiefs at Toul Korki commune office to discuss the proposal for the construction of the proposed community pond for the benefit of the local community. During the meeting, information was provided on the detailed design of the proposed subproject and there was also an explanation on Project Information Booklet (PIB) and GRM that has been established for this subproject. At the end of the meeting a water use sharing agreement was prepared and signed by the representatives of the local authorities, monks, community and witnessed by the PDRD for this proposed new pond that can be accessed by all local residents. The second consultation meeting was conducted on 19th January 2024. The purposes of the meeting are to inform and discuss with local authorities and the communities on detailed engineering design (DED) of the community pond subproject.

² See Annex 3 for layout plan and cross-sectional diagrams of typical community pond.

³ See Annex 1 for a summary of the socio-economic status of target villages for all 12 community ponds.

f. Land acquisition

16. Based on the Land Acquisition and Resettlement Screening Checklist (LARSC) for this community pond the following was confirmed:

- It was confirmed by the commune chief that this land is public land, that no persons can claim private ownership of the land and that the commune authorities and the village chief fully support the planned rehabilitation of the community pond.
- The total area of the proposed community pond will be less than the land available and there is no loss of any agricultural land, crops, trees or other productive assets and no loss of income source or means of livelihood.
- There will be no loss of access to natural resources, and the land use will not be impacted and there will be no restriction on access to the community pond by all local residents.
- There are also no Project Affected Persons PAPs since there will be no displacement of any person as a result of the rehabilitation of the community pond.
- Thus, in the context of the ESMPF requirement for land acquisition and resettlement impact screening the subproject is fully compliant and there will be no impact on any households and thus no requirement for the preparation of an RP.⁴

17. The **E&S categorization for this community pond will be Category B** due to minor disturbances during the civil works only.

3.2 Samraong Village community pond, Pralay commune (KKG-CP002)

a. Site description for proposed new community pond

18. The site is located in Samraong village, Pralay commune, Thma Bang district, Koh Kong province. It is located within shrubland that consists of scattered individuals of tall trees, small trees, and grasses, and is about 250 meters behind the Pralay commune office.

Figure 3: Location of proposed community pond subproject (KKG-CP002)

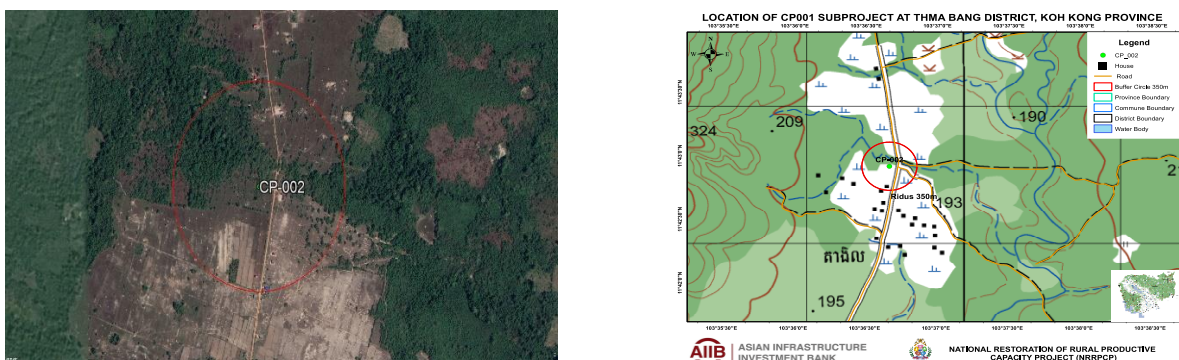

19. This proposed new pond is located approximately 110 meters from few houses and 1,093 meters from the center of the village and water is drained from approximately 994 hectares of catchment area upstream and as well as the surrounding catchments, flowing with estimated discharge rate of 0.70 m³/sec into the pond and filling it during the wet season through an inlet pipe culvert with diameter of 0.6 m. The constructed pond will have dimensions of 50 by 85 meters and will occupy a total land area of 4,250 m² with a depth of 4.3 meters and a water storage volume of 10,105 m³.

20. Assuming each family has an average quota of up to 4.5 cubic meters per month per household for domestic, the estimated 78 beneficiary households will require about 351 m³ per month, and this can be more than satisfied during the four to five-month period of dry season given the pond capacity of 10,105 m³. The remaining water in the pond reservoir can be used for other purposes, including irrigation of home

⁴ See Annex 7 for the LARSC for all community pond subprojects.

gardens and livestock raising. The community pond will provide a supplementary water source within the village for general use but will not be suitable for drinking water without boiling and/or filtering.

Figure 4: Photos of site of existing pond (KKG-CP002)



21. This community pond will be constructed on the site of a natural pond that is located on public land within the commune and the local authorities have consented to the upgrading of the pond and have signed an agreement to allow all local households to have free access to the water from the pond.

b. Community pond design and land requirements

22. The community pond will be constructed following the MRD standard design for earthen community ponds. The slope is fixed at 1:1.5 and the embankments will be constructed with a bottomwidth of four meters and a top width of one meter. This will remain as an unlined earth pond, but the pond embankments will be stabilized through the use of nature-based solutions and indigenous materials.

23. The land has been confirmed as being public land that is owned by the commune and the commune chief has confirmed the agreement of the local authority witnessed by the village development committee members for the utilization of the land for the rehabilitation of the community pond.

c. Environmental features

24. The environmental characteristic of the site are as follows:

- **Vegetation:** The proposed pond is located within shrubland that consists of degraded forest and grasses. There is only remnant forest in the region that provides a form of biodiversity corridor as a route for wild animals to migrate between the forest areas in the south and the north. However, the proposed community pond will not have any impact on these migratory patterns since only a small area of the shrubland will be used. About 10 small trees will need to be removed as well as grasses will be cleared for the construction.
- **Surface water:** The pond is not located near to any significant water bodies such as permanent rivers or lakes.
- **Land use/agriculture:** The land surrounding the site is arable and consists primarily of degraded forest and grassland area. It is reported that this area was formerly agricultural land, but it has been abandoned for several years and as a result there is secondary forest regrowth.
- **Receptors and Access:** The proposed pond site is situated about 300 meters from the main road of the village but there is no access road to connect from the main road to the proposed pond siter. The community pond is located at the edge of Samraong village. There are only 20 houses situated within the 350 meter radius. No healthcare facilities or school compounds are located within their immediate vicinity of the community pond site.

d. Social characteristics

25. There are 78 households in Samraong village with an estimated population of 249 (131 women) and there are not data on vulnerable households. The proportion of households that are categorized as ID Poor is 45%. There are primary and secondary schools situated in this commune and 13 persons are illiterate. The main occupation is farming (73%) followed by 14% of employee and 7% involved in business. The

farmers grow mainly rice as well as some cash crops.. The estimated number of households with a latrine is 82%. The main water source for all households during the dry season is a small pipe water system provided by MOE/RED++.

26. **Indigenous Peoples:** The commune authorities have confirmed that there is one tribe of indigenous peoples called Chorng residing within this village. The Social Impact Assessment on the indigenous people has been carried out showing that there is no negative impact on the IP, however Indigenous People Plan (IPP) has been prepared separately to ensure that IP will receive equal benefits from the project.

e. Reconnaissance visits and public consultation meetings

27. There was a reconnaissance visit for the environmental and social screening including use of RESA checklists and preliminary climate risk screening conducted on 28 November 2022 led by the PMU team and an initial public consultation meeting on 20 June 2023. A public consultation meeting was conducted on 14th September 2023 with the village and commune chiefs at the commune office to discuss the proposal for the construction of the proposed community pond for the benefit of the local community. During the meeting, information was provided on the detailed design of the proposed subproject and there was also an explanation on Project Information Booklet (PIB) and GRM that has been established for this subproject. At the conclusion of the meeting there was an agreement signed with the local authorities for the pond to be accessible to all residents. The second consultation meeting was conducted on 18 January 2024. The purpose The purposes of the meeting are to inform and discuss with local authorities and the communities on detailed engineering design (DED) of the community pond subproject.

f. Land acquisition

28. Based on the LARSC for this community pond it has been verified that there is no requirement for any additional land since the rehabilitated pond will occupy a smaller area. The following conclusions have been drawn:

- It has been confirmed by the commune chief that this land is public land, that no persons can claim private ownership of the land and that the commune authorities and the village chief fully support the planned rehabilitation of the community pond.
- The dimensions of the proposed new pond will be less than the available land and there will be on no loss of any agricultural land, crops, trees or other productive assets and no loss of income source or means of livelihood.
- There will be no loss of access to natural resources, and the land use will not be impacted and there will be no restriction on access to the community pond by all local residents.
- There are also no APs since there will be no displacement of any person as a result of the rehabilitation of the community pond.
- Thus, in context of the ESMPF requirement for land acquisition and resettlement impact screening the subproject is fully compliant and there will be no impact on any households and thus no requirement for the preparation of an RP.

29. **The E&S categorization for this new community pond will be Category B due to minor disturbances during the civil works only.**

3.3 Trapeang Chheu Trav village community pond, Russei Chrum commune (KKG-CP003)

a. Description of site for proposed new community pond

30. The subproject comprises of the construction of a new earth pond that is located in the land within the pagoda territory in Trapeang Chheu Trav village, Russei Chrum commune, Thma Bang district, Koh Kong province.

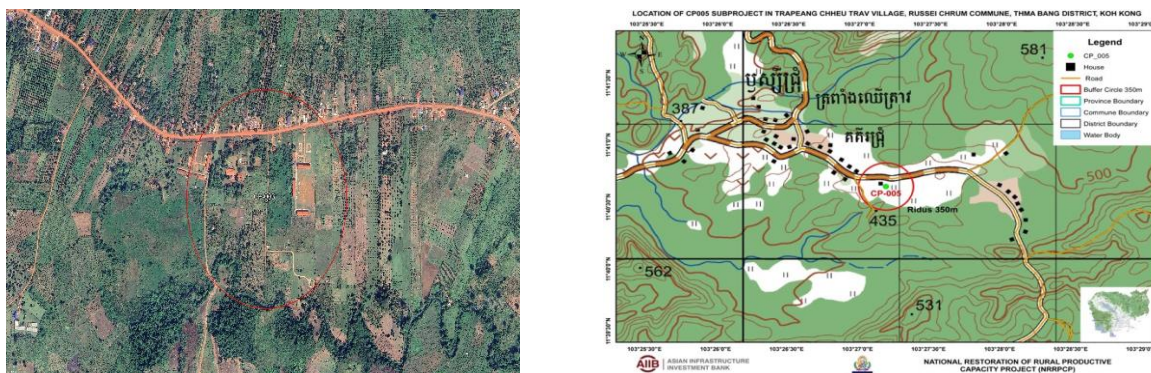
Figure 5: Location of proposed community pond subproject (KKG-CP003)

31. This proposed pond is located in the center of the village and water is drained from approximately 112.9 hectares of catchment area upstream and as well as the surrounding catchments, flowing with estimated discharge rate of 2.38 m³/sec into the pond and filling it during the wet season through an inlet pipe culvert with diameter of 0.6 m. The proposed pond has overall external dimensions of 40 m by 50 m. It will cover an area of 2,000 m² with a depth of 4.5 meters and water volume of 4,531 m³. Assuming each family has an average quota of up to 4.5 cubic meters per month per household for domestic, the estimated 219 beneficiary households will require about 985.5 m³ per month, and this can be satisfied during the three to four-month period of dry season given the pond capacity of 4,531 m³. The remaining water in the pond reservoir can be used for other purposes, including irrigation of home gardens and livestock raising. The community pond will provide a supplementary water source within the village for general use but will not be suitable for drinking water without boiling and/or filtering.

Figure 6: Photos of site of existing pond (KKG-CP003)

b. Subproject design and land requirements

32. The community pond will be constructed following the MRD standard design for ordinary community ponds. The slope is fixed at 1:1.5 and the embankments will be constructed with a base width of four meters and a top width of one meter. This will remain as an earth pond, but the pond embankments will be stabilized through the use of nature-based solutions and indigenous materials.

33. The land has been confirmed as being public land that is owned by the commune and the commune chief has confirmed the agreement of the local authority witnessed by the village development committee members for the utilization of the land for the construction of the community pond.

c. Environmental features

34. The environmental characteristic of the site are as follows:

- **Vegetation:** The site is located within a banana plantation that belongs to the Pagoda. The banana trees will be removed for the construction. However, the monks and local authorities have agreed to be volunteer to remove the banana for the construction of the new pond.
- **Surface water:** The pond is not located near to any significant water bodies such as permanent rivers or lakes. But there is a drainage crossing the road nearby the proposed pond site.
- **Land use/agriculture:** The land surrounding the site is arable and consists primarily of banana fields as well as some residential plots of land with home gardens.
- **Receptors and Access:** The site is situated about 200 meters from the commune office and close to the village road that will provide a clear and appropriate access route for construction vehicles. No healthcare facilities or school compounds are located within the immediate vicinity of the community pond site.

d. Social characteristics

35. There are 219 households in Trapeang Chheu Trav village with an estimated population of 867 with 410 females and there are reported to be 3.5% vulnerable households.

- The proportion of the households in the better off category is 57% and the proportion of ID Poor 1 and 2 is 18% and 25% percent respectively.
- The educational standard is good with only 20% illiterate.
- The main occupation is farming (82%) followed by (5%) in employment and working in the public sector (5%) and 8% is business. The farmers grow mainly rice as well as some cash crops. Only 0.02% of the households reported having members who are migrant workers.
- The estimated number of households with a latrine is only 90%.
- The main water source for all households during the dry season is pumped water and very few have access to pond water.

36. **Indigenous Peoples:** The commune authorities have confirmed that there are no indigenous peoples residing within this village.

e. Reconnaissance visits and public consultation meetings

37. There was a reconnaissance visit for the environmental and social screening including use of RESA checklists and preliminary climate risk screening conducted on 26 November 2022 led by the PMU team and an initial public consultation meeting on 21 June 2023. A public consultation meeting was conducted on 14th September 2023 with the village and commune chiefs at the commune office to discuss the proposal for the construction of the proposed community pond for the benefit of the local community. During the meeting, information was provided on the detailed design of the proposed subproject and there was also an explanation on Project Information Booklet (PIB) and GRM that has been established for this subproject. At the conclusion of the meeting there was an agreement signed with the local authorities for the pond to be accessible to all residents. The second consultation meeting was conducted on 18 January 2024. This meeting is to inform local authorities and villagers on the DED of the community pond subproject.

f. Land acquisition

38. Based on the LARSC for this community pond it has been verified that there is no requirement for any additional land since the available land area is larger than the proposed pond. rehabilitated pond. The following conclusions have been drawn:

- It has been confirmed by the commune chief that this land is public land, that no persons can claim private ownership of the land and that the commune authorities and the village chief fully support the planned rehabilitation of the community pond.
- There is no loss of any agricultural land, crops, trees or other productive assets and no loss of income source or means of livelihood.
- There will be no loss of access to natural resources, and the land use will not be impacted and there will be no restriction on access to the community pond by all local residents.
- There are also no PAPs since there will be no displacement of any person as a result of the rehabilitation of the community pond.

39. Thus, in the context of the ESMPF requirement for land acquisition and resettlement impact screening the subproject is fully compliant and there will be no impact on any households and thus no requirement for the preparation of an RP.

40. The E&S categorization for this community pond will be Category B due to minor disturbances during the civil works only.

3.4 Kamlot village, Chi Phat commune (KKG - CP004)

Figure 7: Location of proposed community pond (KKG-CP004)

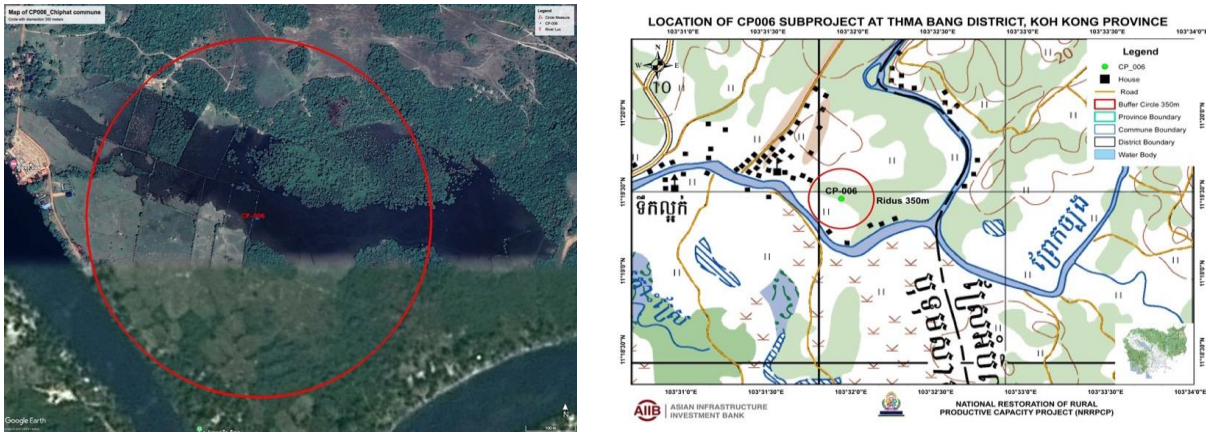

41. The proposed pond subproject comprises of the construction of a new community pond that will be an unlined earth pond and is located in Kamlot village, Chi Phat commune, Thma Bang district, Koh Kong province.

42. This pond is located about 400 meters from the residential area and there are only three houses located within 350 meters of the pond. The water is drained from approximately 62,000 hectares of catchment area upstream and as well as the surrounding catchments, flowing with estimated discharge rate of 0.1.11 m³/sec into the pond and filling it during the wet season through an inlet pipe culvert with diameter of 0.6 m. The new pond will have external dimensions of 60 by 80 meters and will have a total surface area of 4,800 m² with a depth of 4.0 meters and a water storage volume of 9,255 m³.

Figure 8: Photos of site of existing pond (KKG-CP004)



43. Assuming each family has an average quota of up to 4.5 m³ per month per household for domestic, the estimated 183 beneficiary households will require about 823.50 m³ per month, and this can be more than satisfied during the four to five-month period of dry season given the total pond capacity of 9,255 m³. The remaining water in the pond reservoir can be used for other purposes, including irrigation of home

gardens and livestock raising. The community pond will provide a supplementary water source within the village for general use but will not be suitable for drinking water without boiling and/or filtering.

a. Subproject design and land requirements

44. The community pond will be constructed following the MRD standard design for ordinary community ponds. The slope is fixed at 1:1.5 and the embankments will be constructed with a bottomwidth of four meters and a top width of one meter. This will be an unlined earth pond, but the embankments will be stabilized through the use of nature-based solutions and indigenous materials.

45. The land has been confirmed as being common property and is owned by the commune and the commune chief has confirmed the agreement of the local authority witnessed by the village development committee members for the utilization of the land for the construction of the community pond.²⁷

b. Environmental features

- **Vegetation:** The proposed pond is surrounded by arable land/paddy on all sides; however, these should not be impacted during the civil work since the pond dimensions will be reduced.
- **Surface water:** The pond is located in the seasonal wetland. The wetland covers about 300 meters from Prek Piphat stream.
- **Land use/agriculture:** The land surrounding the site is arable and consists primarily of rice fields/paddy.
- **Receptors and Access:** The pond is situated about 1,092 meters from the village center and 374 meters from the access road connecting to the center of the village that will provide a good access route for construction vehicles. No healthcare facility or school compound are located within the immediate vicinity of the community pond site.

c. Social characteristics

46. There are 283 households in Kamlot village with an estimated population of 755 (358 women) and there are reported to be 3.6% vulnerable households.²⁸

- The proportion of the households in the better off category is 45% and the proportion of ID Poor 1 and 2 is 12% and 43% percent respectively.
- The educational standard is very good by 80% and 20% being recorded as illiterate.
- The main occupation is farming (76%) followed by (21%) in employment and working in the public sector (3%). The farmers grow mainly rice as well as some cash crops. Only 0.08% of the households reported having members who are migrant workers.
- The estimated number of households with a latrine is only 91%.
- The main water source for all households during the dry season is pumped water and very few have access to pond water.

47. **Indigenous Peoples:** The commune authorities have confirmed that there are no indigenous peoples residing within this village.

d. Reconnaissance visits and public consultation meeting

48. There was a reconnaissance visit for the environmental and social screening including use of RESA checklists and preliminary climate risk screening conducted on 23 November 2022 led by the PMU team and an initial public consultation meeting on 27 June 2023. A public consultation meeting was conducted on 25th September 2023 with the village and commune chiefs at the commune office to discuss the proposal for the construction of the proposed community pond for the benefit of the local community. During the meeting, information was provided on the detailed design of the proposed subproject and there was also an explanation on Project Information Booklet (PIB) and GRM that has been established for this subproject. At the conclusion of the meeting there was an agreement signed with the local authorities for the pond to be accessible to all residents. The second consultation meeting was conducted on 15 January 2024. This meeting is to inform local authorities and villagers on the DED of the community pond subproject.

e. Land acquisition

49. Based on the LARSC for this community pond it has been verified that although this is a new pond there will be no resettlement of land acquisition required. The following conclusions have been drawn:

- It has been confirmed by the commune chief that this land is public land, that no persons can claim private

ownership of the land and that the commune authorities and the village chief fully support the planned rehabilitation of the community pond.

- The pond construction will not result in the loss of any agricultural land, crops, trees or other productive assets and no loss of income source or means of livelihood.
- There will be no loss of access to natural resources, the land use will not be impacted and there will be no restriction on access to the community pond by all local residents.
- There are also no PAPs since there will be no displacement of any person as a result of the rehabilitation of the community pond.

50. Thus, in context of the ESMPF requirement for land acquisition and resettlement impact screening the subproject is fully compliant and there will be no impact on any households and thus no requirement for the preparation of an RP.

51. **The E&S categorization for this community pond will be Category B due to minor disturbances during the civil works only.**

3.5 Chi Phat village, Chi Phat commune (KKG-CP005)

a. Description of proposed community pond site

52. The subproject comprises the construction of a new community pond on vacant public land within Chi Phat village, Chi Phat commune that is in Thma Bang district in Koh Kong province.

Figure 9: Location of proposed community pond (KKG-CP005)

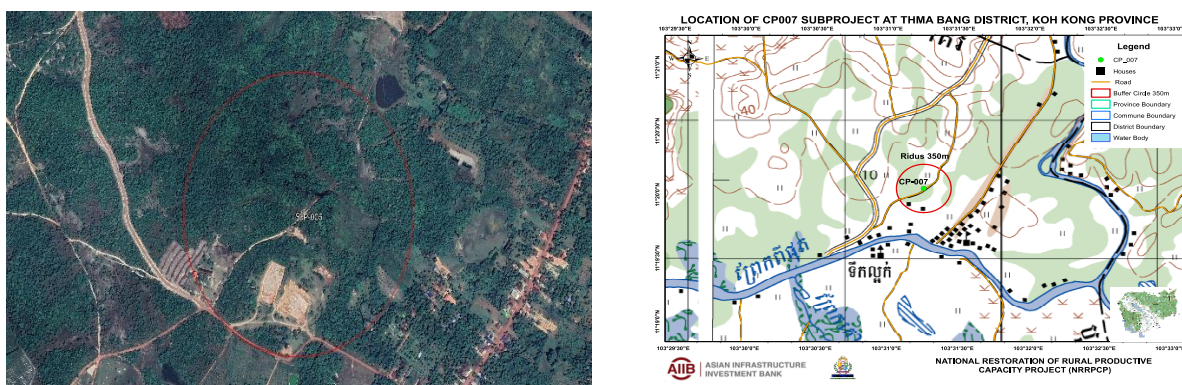

53. This pond is located about 425 meters from village and water is drained from approximately 425 hectares of catchment area upstream and as well as the surrounding catchments, flowing with estimated discharge rate of 1.6 m³/sec into the pond and filling it during the wet season through an inlet pipe culvert with diameter of 0.6 m. The new pond will have external dimensions of 90 m by 100 m and a total surface area of 9,000 m² with a depth of 4.0 m and a water storage volume of 21,881 m³.

Figure 10: Photos of proposed site for community pond



54. Assuming each family has an average quota of up to 4.5 cubic meters per month per household for domestic use, the estimated 192 beneficiary households will require about 864 m³ per month, and this can be more than satisfied during the four to five-month period of dry season given the pond capacity of 21,881 m³. The remaining water in the pond reservoir can be used for other purposes, including irrigation of home gardens and livestock raising. The community pond will provide a supplementary water source within the village for general use but will not be suitable for drinking water without boiling and/or filtering.

b. Subproject design and land requirements

55. The community pond will be constructed following the MRD standard design for ordinary community ponds. The slope is fixed at 1:1.5 and the embankments will be constructed with a bottomwidth of 4 meters and a top width of one meter. This will be an unlined earth pond, but the pond embankments will be stabilized through the use of nature-based solutions and indigenous materials.

56. The land has been confirmed as being common property and is owned by the commune and the commune chief has confirmed the agreement of the local authority witnessed by the village development committee members for the utilization of the land for the construction of the community pond.

c. Environmental features

- **Vegetation:** The proposed pond is located in the wetlands with the degraded forest. There are small trees and shrubs. However, those trees are common species such as *Melaleuca leucadendra* L (Smach), *Diospyros sylvatica* (Khchas) etc. and these trees can be replanted, and they grow very quickly.
- **Surface water:** The proposed pond is located in the wetland. It's about 90 m from natural lake/canal and 650 m from a large stream. There are a number of other ponds that are privately owned.
- **Land use/agriculture:** The land surrounding the site is arable and consists primarily of plantations and crop.
- **Receptors and Access:** The site is situated about 1,200 meters from the access road connecting to village main road that will provide a good access route for construction vehicles. The community pond is located over 900 meters from the village center. There is a high school in distance of 290 meters. No healthcare facilities are located within the immediate vicinity of the pond site.

d. Social characteristics

57. There are 192 households in Chi Phat village with an estimated population of 745 (317 females) and there are reported to be 1.4% vulnerable households.

- The proportion of the households in the better off category is 61% and the proportion of ID Poor 1 and 2 is 3% and 36% percent respectively.
- The educational standard is so high with 100% being recorded as literate.
- The main occupation is farming (57%) followed by private business (20%) and working in the public sector (12%).
- All households have a latrine is 69% versus 31 households have no latrines.
- The main water source for all households during the dry season is pumped water and very few have access to pond water.

58. **Indigenous Peoples:** The commune authorities have confirmed that there are no indigenous peoples residing within this village.

e. Reconnaissance visits and public consultation meeting

59. There was a reconnaissance visit for the environmental and social screening including use of RESA checklists and preliminary climate risk screening conducted on 28 November 2022 led by the PMU team and an initial public consultation meeting on 27 June 2023. A public consultation meeting was conducted on 14th September 2023 with the village and commune chiefs at the commune office to discuss the proposal for the construction of the proposed community pond for the benefit of the local community. During the meeting, information was provided on the detailed design of the proposed subproject and there was also an explanation on Project Information Booklet (PIB) and GRM that has been established for this subproject. At the conclusion of the meeting there was an agreement signed with the local authorities for the pond to be accessible to all residents. The second consultation meeting was conducted on 15 January 2024. This meeting is to inform local authorities and villagers on the DED of the community pond subproject.

f. Land acquisition

60. The site for the proposed community pond is common property owned by the commune and there will be no impact on any other households and there will be no requirement for the preparation of an RP. Based on the LARCS the following conclusions can be drawn:

- It has been confirmed by the commune chief that this is public land, and no persons can claim private ownership of the land and that the commune authorities and the village chief fully support the planned rehabilitation of the community pond.
- There will be no loss of any agricultural land, crops, trees or other productive assets and no loss of income source or means of livelihood.
- There will be no loss of access to natural resources, land use will not be impacted and there will be no restriction on access to the community pond by all local residents.
- There are also no PAPs since there will be no displacement of any person as a result of the construction of the community pond.

61. Thus, in context of the ESMPF requirement for land acquisition and resettlement impact screening the subproject is fully compliant and there will be no impact on any households and thus no requirement for the preparation of an RP.

62. **The E&S categorization for this community pond will be Category B due to minor disturbances during the civil works only.**

3.6 Prek Khsach village, Prek Khsach commune (KKG-CP006)

a. Description of existing community pond

63. The subproject comprises the rehabilitation of an existing earth pond that has been degraded through erosion of the banks and siltation and is located in Prek Khsach village, Prek Khsach commune that is in Kiri Sakor district in Koh Kong province.

64. The existing pond was reported to have been constructed several years ago. The pond is still in good condition with very clear water but there are no signs of the local community using the water from the pond but there was a pump installed to pump the water for the pagoda. However, it was reported that there have been restrictions on extraction of water from the pond since the pond is too small and it can only store water that is sufficient for use by the monks in this pagoda. When the pond is enlarged and deepened this pond can provide free access to all residents in the commune. The community pond will provide a supplementary water source within the village for general use but will not be suitable for drinking water without boiling and/or filtering.

Figure 11: Location of existing community pond (KKG-CP006)

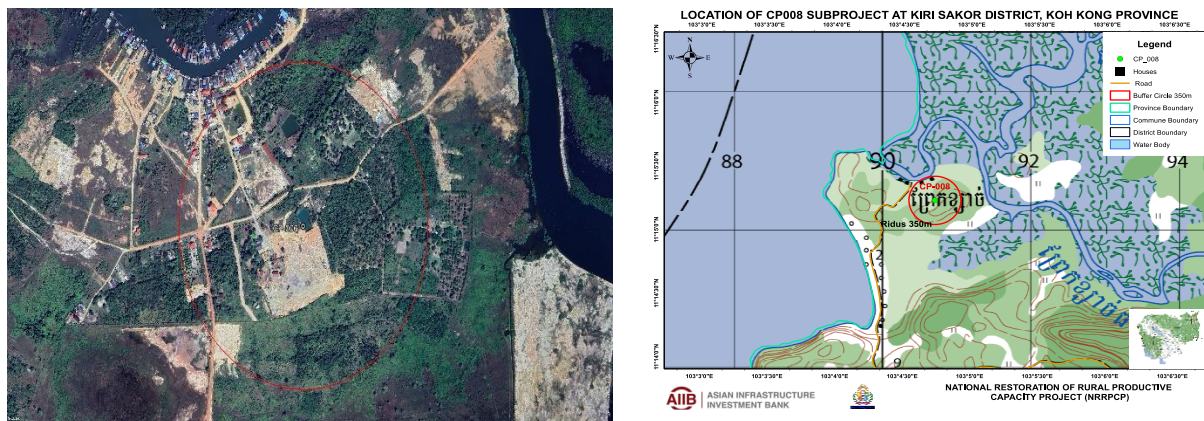

65. This pond is located close to the village and water is drained from approximately 2,362 ha of catchment area upstream as well as from the surrounding catchments, flowing with estimated discharge rate of 2.02 m³/sec into the pond and filling it during the wet season through an inlet pipe culvert with

diameter of 0.6 m. The rehabilitated pond will have external dimension of 40 m by 80 m and a surface area of 2,112 m² with a depth of 4.0 meters and a water volume of 4,242 m³.

Figure 12: Photos of existing community pond (KKG-CP006)

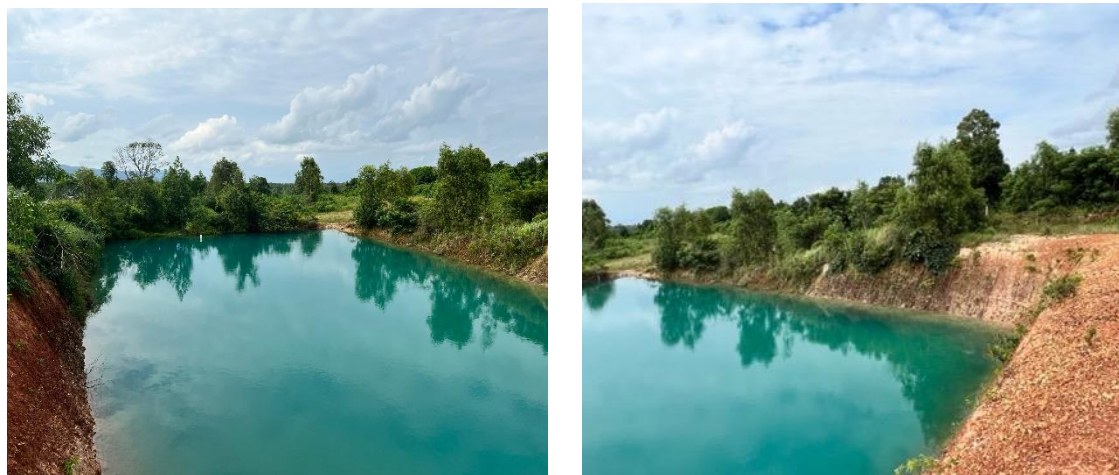

66. Assuming each family has an average quota of up to 4.5 cubic meters per month per household for domestic, the estimated 308 beneficiary households will require about 1,386 m³ per month, and this can be more than satisfied during the three -month period of dry season given the pond capacity of 4,242 m³. The remaining water in the pond reservoir can be used for other purposes, including irrigation of home gardens and livestock raising.

b. Subproject design and land requirements

67. The community pond will be constructed following the MRD standard design for ordinary community ponds. The slope is fixed at 1:1.5 and the embankments will be constructed with a bottomwidth of 4 meters and a top width of one meter. This will remain as an unlined earth pond, but the pond embankments will be stabilized through the use of nature-based solutions and indigenous materials.

68. The land has been confirmed as being common property and is owned by the commune and the commune chief has confirmed the agreement of the local authority witnessed by the village development committee members.

c. Environmental features

- **Vegetation:** The existing pond is surrounded by arable land on all sides and there are some trees or shrubs growing around the pond, some of which may need to be removed but they are no economic value.
- **Surface water:** The pond is not located near to any significant water bodies such as permanent rivers or lakes.
- **Land use/agriculture:** The land surrounding the site is arable/paddy and consists primarily of rice fields as well as some residential plots of land with home gardens.
- **Receptors and Access:** The site is situated about 50 meters from the access road connecting to the village road that will provide a clear and appropriate access route for construction vehicles. The community pond is located less than 200 meters from the village center. No healthcare facility is located within the immediate vicinity of the community pond site, but it is located adjacent to the school compound and a secure fence will be required.

d. Social characteristics

69. There are 308 households in Prek Khsach village with an estimated population of 1,217 and there are reported to be 12.4% vulnerable households.

- The proportion of the households in the better off category is 64% and the proportion of ID Poor 1 and 2 is 12% and 22% percent respectively.
- The educational standard is good by 78% and 22% being recorded as illiterate.

- The main occupation is farming (53%) followed by the work in public sector (5%) and employment (7%) and business (9%).
- .
- The estimated number of households with a latrine is 19%.
- The main water source for all households during the dry season is pumped water and dug wells non-protected. No household reported using pond water.

70. **Indigenous Peoples:** The commune authorities have confirmed that there are no indigenous peoples residing within this village.

e. Reconnaissance visits and public consultation meetings

71. There was a reconnaissance visit for the environmental and social screening including use of RESA checklists and preliminary climate risk screening conducted on 29 November 2022 led by the PMU team and an initial public consultation meeting on 22 June 2023. A public consultation meeting was conducted on 13th September 2023 with the village and commune chiefs at the commune office to discuss the proposal for the construction of the proposed community pond for the benefit of the local community. During the meeting, information was provided on the detailed design of the proposed subproject and there was also an explanation on Project Information Booklet (PIB) and GRM that has been established for this subproject. At the conclusion of the meeting there was an agreement signed with the local authorities for the pond to be accessible to all residents. The second public consultation was conducted on 17 January 2024 for three community pond subprojects (CP006, CP007 and CP008) in Praek Khsach commune. The main purposes of the consultation meeting are to explain about Detailed Engineering Designs (DED) of those community pond subprojects.

f. Land acquisition

72. Based on the LARSC for this community pond it has been verified that there is no requirement for any additional land since the rehabilitated pond will occupy a smaller area. The following conclusions have been drawn:

- It has been confirmed by the commune chief that this land is public land, that no persons can claim private ownership of the land and that the commune authorities and the village chief fully support the planned rehabilitation of the community pond.
- There will be no loss of any agricultural land, crops, trees or other productive assets and no loss of income source or means of livelihood.
- There will be no loss of access to natural resources, land use will not be impacted and there will be no restriction on access to the community pond by all local residents.
- There are also no PAPs since there will be no displacement of any person as a result of the rehabilitation of the community pond.

73. Thus, in context of the ESMPF requirement for land acquisition and resettlement impact screening the subproject is fully compliant and there will be no impact on any households and thus no requirement for the preparation of an RP.

74. The **E&S categorization** for this community pond will be **Category B** due to minor disturbances during the civil works only.

3.7 Seila Morokot (Phnom Kroung pagoda), Prek Khsach village, Prek Khsach commune (KKG-CP007)

a. Description of site of proposed community pond

75. The proposed subproject comprises the construction of new earth pond on public land that is located in the land of Wat Phnom Kroung in Prek Khsach village, Prek Khsach commune, Kiri Sakor district, Koh Kong province.

Figure 13: Location of site for proposed community pond (KKG-CP007)

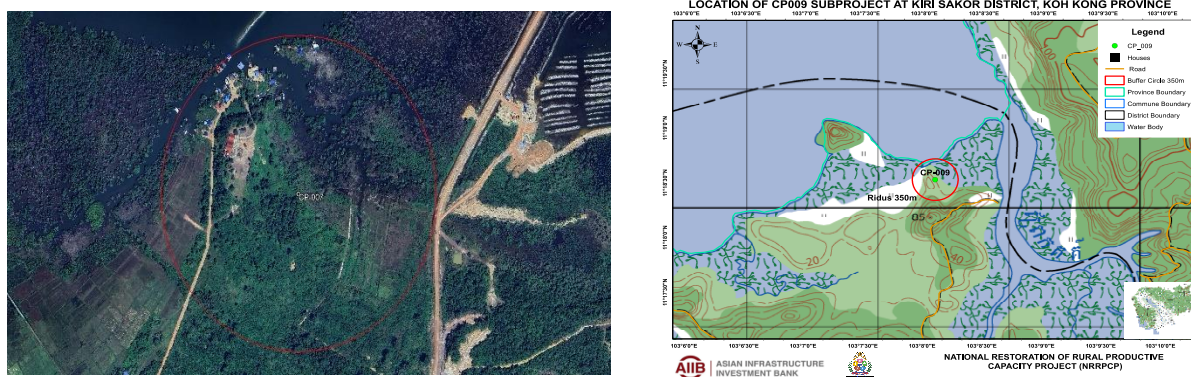

76. The site is located close to the village center and water is drained from approximately 11 hectares of catchment area upstream and as well as other surrounding catchments, flowing with an estimated discharge rate of $0.71 \text{ m}^3/\text{sec}$ into the pond and filling it during the wet season through an inlet pipe culvert with diameter of 0.6 m. The land available has overall external dimensions of 50 by 60 meters and a total surface area of $3,000 \text{ m}^2$. The proposed pond will have a total surface area of 50 meters by 40 meters and a depth of 3.5 meters and a water storage volume of $6,535 \text{ m}^3$.

77. Assuming each family has an average quota of up to 4.5 cubic meters per month per household for domestic, the estimated 308 beneficiary households will require about $1,386 \text{ m}^3$ per month, and this can be satisfied during four-month period of dry season given the pond capacity of $6,535 \text{ m}^3$. The remaining water in the pond reservoir can be used for other purposes, including irrigation of home gardens and livestock raising. The community pond will provide a supplementary water source within the village for general use but will not be suitable for drinking water without boiling and/or filtering.

Figure 14: Photos of site of proposed community pond (KKG-CP007)



b. Subproject design and land requirements

78. The community pond will be constructed following the MRD standard design for ordinary community ponds.⁴¹ The slope is fixed at 1:1.5 and the embankments will be constructed with a bottom width of 4.0 meters and a top width of one meter. This will remain as an unlined earth pond, but the pond embankments will be stabilized through the use of nature-based solutions and indigenous materials.

79. This community pond will be constructed on the site of degraded forest area. There will be only minor temporary impacts on the properties and livelihoods of local residents during the civil work. The proposed pond subproject is located on public land within the land of Pagoda territory. The monks, community and local authorities have signed an agreement to allow all local households to have free access to the water from the pond:

c. Environmental features

- **Vegetation:** The proposed new pond is surrounded by degraded forest, arable land on three sides and a pagoda compound on one side across the access road and there some trees or shrubs growing around the proposed pond site, but these should not be impacted during the civil work since the pond dimensions will be designed to avoid the tree cutting and forest clearance.
- **Surface water:** The proposed pond site is located 300 m distance from the stream, but it is not directly connected to any significant water bodies such as permanent rivers or lakes.
- **Land use/agriculture:** The land surrounding the site is arable and consists primarily of fruit trees and family scale plantation/gardens.
- **Receptors and Access:** The site is situated along the access road connecting to KKG rural road that will provide a clear and appropriate access route for construction vehicles. The community pond is located less than 350 meters from the village centre. No healthcare facility is located within the immediate vicinity of the community pond site.

d. Social characteristics

80. There are 308 households in Chikor village with an estimated population of 1,217 and there are reported to be 12.4% vulnerable households.⁴³

- The proportion of the households in the better off category is only 64% and the proportion of ID Poor 1 and 2 is 12% and 22% percent respectively.
- The educational standard is very good by 78% and only 22% being recorded as illiterate.
- The main occupation is farming (53%) followed by business and work in public sector with the proportion of 9% and 5% consecutively. The farmers grow mainly rice as well as some cash crops and 0.4% are migrant workers.
- The estimated number of households with a latrine is 19%.
- The main water source for all households during the dry season is pump water.

81. **Indigenous Peoples:** The commune authorities have confirmed that there are no indigenous peoples residing within this village.

e. Reconnaissance visits and public consultation meeting

82. There was a reconnaissance visit for the environmental and social screening including use of RESA checklists and preliminary climate risk screening conducted on 29 November 2022 led by the PMU team and an initial public consultation meeting on 22 June 2023. A public consultation meeting to discuss was conducted on 13th September 2023 with the village and commune chiefs at the commune office the proposal for the construction of the proposed community pond for the benefit of the local community. During the meeting, information was provided on the detailed design of the proposed subproject and there was also an explanation on Project Information Booklet (PIB) and GRM that has been established for this subproject. At the conclusion of the meeting there was an agreement signed with the local authorities for the pond to be accessible to all residents. The second public consultation was conducted on 17 January, 2024 for three community pond subprojects (CP006, CP007 and CP008) in Praek Khsach commune. The main purposes of the consultation meeting are to explain about Detailed Engineering Designs (DED) of those community pond subprojects.

f. Land acquisition

83. Based on the LARSC for this community pond it has been verified that there are no resettlement issues and no requirement for any additional land. The following conclusions have been drawn:

- It has been confirmed by the commune chief that this land is public land, that no persons can claim private ownership of the land and that the commune authorities and the village chief fully support the planned rehabilitation of the community pond.
- There will be no loss of any agricultural land, crops, trees or other productive assets and no loss of income source or means of livelihood.
- There will be no loss of access to natural resources, the land use will not be impacted and there will be no restriction on access to the community pond by all local residents.
- There are also no PAPs since there will be no displacement of any person as a result of the rehabilitation of the community pond.

84. Thus, in context of the ESMPF requirement for land acquisition and resettlement impact screening the subproject is fully compliant and there will be no impact on any households and thus no requirement for the preparation of an RP.

85. **The E&S categorization for this community pond will be Category B due to minor disturbances during the civil works only**

3.8 Samraong Ta Keuv village, Prek Khsach commune (KKG-CP008)

a. Description of site of proposed community pond

86. The subproject comprises of the construction of an earth pond which is located in Samraong Ta Keuv village, Prek Khsach commune that is in Kiri Sakor district in Koh Kong province. The proposed pond is located in the seasonal wetland, not far from shallow lake with size of 10 ha called Trapeang Thom lake.

Figure 15: Location of site of proposed community pond (KKG-CP008)

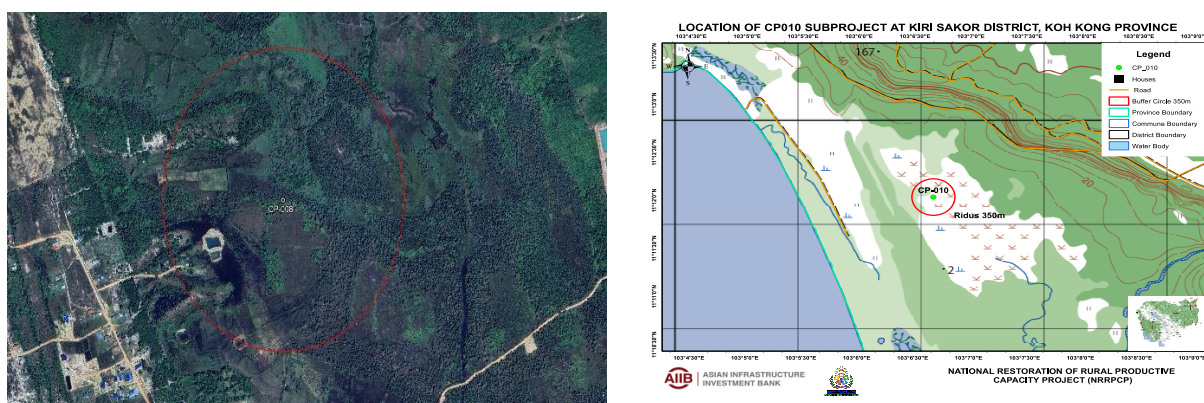

87. The proposed pond site is located approximately 600 meters from the village and water is drained from approximately 318 hectares of catchment area upstream and as well as the surrounding catchments, flowing with estimated discharge rate of 1.92 m³/sec into the pond and filling it during the wet season through an inlet pipe culvert with diameter of 0.6 m. The constructed pond will have a surface area of 45 by 80 meters and a depth of 4.0 meters and a water volume of 10,704 m³.

Figure 16: Photos of site of proposed community pond (KKG-CP008)



88. Assuming each family has an average quota of up to 4.5 cubic meters per month per household for domestic, the estimated 161 beneficiary households will require about 724.5 m³ per month, and this can be more than satisfied during the five-months period of dry season given the pond capacity of 10,704 m³ and the surplus water can be used for other purposes, including irrigation of home gardens and livestock raising. The community pond will provide a supplementary water source within the village for general use

but will not be suitable for drinking water without boiling and/or filtering.

b. Subproject design and land requirements

89. The community pond will be constructed following the MRD standard design for ordinary community ponds. The slope is fixed at 1:2.0 and the embankments will be constructed with a bottomwidth of 4.0 meters and a top width of one meter. This will remain as an unlined earth pond, but the pond embankments will be stabilized through the use of nature-based solutions and indigenous materials.

90. This community pond will be constructed on the site of the existing pond but there will be no requirement for any additional land since the rehabilitated pond will have reduced dimensions. The existing pond is located on public land within the commune and the local authorities have consented to the upgrading of the pond and have signed an agreement to allow all local households to have free access to the water from the pond.

c. Environmental features

- **Vegetation:** The proposed pond will be located in a shallow natural lake. It is a lowland area covered with shrubland and remaining individuals of tall trees. In the forest area, there are a few species identified and the dominant species is *Melaleuca cajaputi* (Khmer name: Smach).
- **Surface water:** The proposed pond is located 173 meters from the lake (200 m²) to the north-east, 200 meters distance from a wetland area (2 ha) to west and 542 meter distance from the stream to the east. There are 12 existing ponds observed around 1 km from the proposed site.
- **Land use/agriculture:** The land surrounding the site is degraded forestlands but further south there are arable and consists primarily of rice fields/paddy.
- **Receptors and Access:** The proposed pond is far from the village (housing areas). It's about 500m from the housing areas or the village road. There is a good earth 340m road which connected by a 700m oxcart road to approach the proposed pond site. The access road to the pond site can be used longtail plowing vehicle (Ko Yun) to transport through water 0.3-0.5 meters dept in the distance of ~1 km to reach the pond. It's reported that the road is annually flooded in the wet season.

d. Social characteristics

91. There are 161 households in Samrong Ta Kaev village with an estimated population of 537 and there are reported to be 2.5% vulnerable households.

- The proportion of the households in the better off category is 80% and the proportion of ID Poor 1 and 2 is 14% and 7% percent respectively.
- The educational standard is good by 83% and 17% are recorded as being illiterate.
- The main occupation is farming (63%) followed by working in the public sector (3%).
- The estimated number of households with a latrine is 34% and 66% has no toilet.
- The main water source for all households during the dry season is a pump well.

92. **Indigenous Peoples:** The commune authorities have confirmed that there are no indigenous peoples residing within this village.

e. Reconnaissance visits and public consultation meeting

93. There was a reconnaissance visit for the environmental and social screening including use of RESA checklists and preliminary climate risk screening and initial public consultation meeting on 22 June 2023. A public consultation meeting was conducted on 13th September 2023 with the village and commune chiefs at the commune office to discuss the proposal for the construction of the proposed community pond for the benefit of the local community. During the meeting, information was provided on the detailed design of the proposed subproject and there was also an explanation on Project Information Booklet (PIB) and GRM that has been established for this subproject. At the conclusion of the meeting there was an agreement signed with the local authorities for the pond to be accessible to all residents. The second public consultation was conducted on 17 January 2024 for three community pond subprojects (CP006, CP007 and CP008) in Praek Khsach commune. The main purposes of the consultation meeting are to explain about Detailed Engineering Designs (DED) of those community pond subprojects

f. Land acquisition

94. Based on the LARSC for this community pond it has been verified that there is no requirement for resettlement and no additional land required because there is a large land available for the pond construction. The following conclusions have been drawn from the screening:

- It has been confirmed by the commune chief that this land is public land, that no persons can claim private ownership of the land and that the commune authorities and the village chief fully support the planned rehabilitation of the community pond.
- There will be no loss of any agricultural land, crops, trees or other productive assets and no loss of income source or means of livelihood.
- There will be no loss of access to natural resources, land use will not be impacted and there will be no restriction on access to the community pond by all local residents.
- There are also no PAPs since there will be no displacement of any person as a result of the rehabilitation of the community pond.

95. Thus, in context of the ESMPF requirement for land acquisition and resettlement impact screening the subproject is fully compliant and there will be no impact on any households. Therefore, no resettlement plan will be required.

96. **The E&S categorization for this community pond will be Category B due to minor disturbances during the civil works only.**

3.9 Toul Pau village, Ta Noun commune (KKG-CP009)

a. Description of site of existing community pond

97. The subproject comprises of the rehabilitation of an existing pond which is located in Toul Pau village, Ta Noun commune, Botum Sakor district, Kong Kong Province.

Figure 17: Location of existing community pond (KKG-CP009)

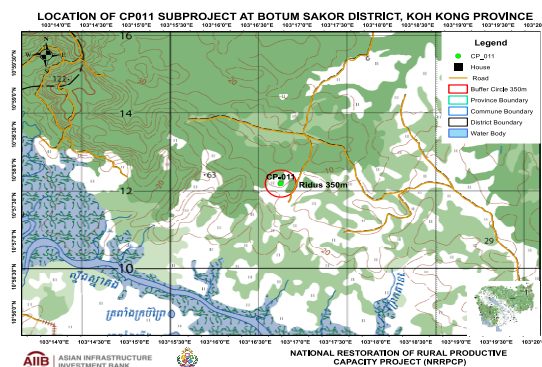
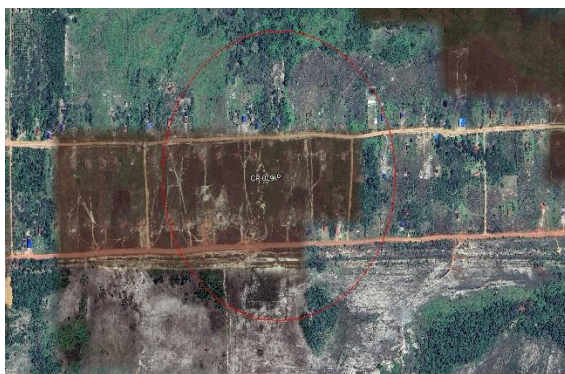

98. The pond is located approximately 400 meters from village center and water is drained from approximately 657 hectares of catchment area upstream and as well as the surrounding catchments, flowing with estimated discharge rate of 2.15 m³/sec into the pond and filling it during the wet season through an inlet pipe culvert with diameter of 0.6 m. The rehabilitated pond will have external dimensions of 40 by 50 meters and a total surface area of 1,200 m² and a depth of 4.0 meters and a water storage capacity of 3,429 m³.

99. Assuming each family has an average quota of up to 4.5 cubic meters per month per household for domestic, the estimated 267 beneficiary households will require about 1,201.5 m³ per month, and this can be satisfied during three-month period of dry season given the pond capacity of 3,429 m³. and the no surplus water can be used for other purposes, andbut the water will not be suitable for drinking water without boiling and/or filtering.

Figure 18: Photos of existing community pond site (KKG-CP009)



b. Subproject design and land requirements

100. The community pond will be constructed following the MRD standard design for ordinary community ponds. The slope is fixed at 1:1.5 and the embankments will be constructed with a base width of four meters and a top width of one meter. This will be an unlined earth pond, but the pond embankments will be stabilized through the use of nature-based solutions and indigenous materials. This existing pond is located on vacant public land. The local authorities have consented to the upgrading of the pond and have signed an agreement to allow all local households to have free access to the water from the pond.

- Environmental features
- **Vegetation:** The existing pond is surrounded by arable land on all sides, but these should not be impacted during the civil work.
- **Surface water:** The pond is not located near to any significant water bodies such as permanent rivers or lakes.
- **Land use/agriculture:** The land surrounding the site is arable and consists primarily of rice fields/paddy.
- **Receptors and Access:** The site is situated along the access road connecting to KKG rural road that will provide a clear and appropriate access route for construction vehicles. The community pond is located less than 350 meters from the village center. No healthcare facilities are located within the immediate vicinity of the community pond site.

c. Social characteristics

101. There are 267 households in Toul Pau village with an estimated population of 952 (448 women) and there are reported to be 14.2% vulnerable households.

- The proportion of households in the better off category is only 46% and the proportion of ID Poor 1 and 2 is 53%.
- The educational standard is good by 84% and 16% are being recorded as illiterate.
- The main occupation is agriculture (73%) followed by company employee (12%) and public sector (11%).
- All households with a latrine is 100%.
- The main water source for all households during the dry season is pump well and a few have access to dug well protected.

102. **Indigenous Peoples:** The commune authorities have confirmed that there are no indigenous peoples residing within this village.

d. Reconnaissance visits and public consultation meeting

103. There was a reconnaissance visit for the environmental and social screening including use of RESA checklists and preliminary climate risk screening conducted on 24th November 2022 led by the PMU team and an initial public consultation meeting on 26th June 2023. A public consultation meeting was conducted on 13th September 2023 with the village and commune chiefs at the commune office to discuss the proposal for the construction of the proposed community pond for the benefit of the local community. During the

meeting, information was provided on the detailed design of the proposed subproject and there was also an explanation on Project Information Booklet (PIB) and GRM that has been established for this subproject. At the conclusion of the meeting there was an agreement signed with the local authorities for the pond to be accessible to all residents. The second public consultation was conducted on 16 January, 2024. The main purposes of the consultation meeting are to explain about Detailed Engineering Designs (DED) of the community pond subproject.

e. Land acquisition

104. Based on the LARSC for this community pond it has been verified that there is no requirement for resettlement and no additional land since the rehabilitated pond will occupy a smaller area. The following conclusions have been drawn:

- It has been confirmed by the commune chief that this land is public land, that no persons can claim private ownership of the land and that the commune authorities and the village chief fully support the planned rehabilitation of the community pond.
- There will be no loss of any agricultural land, crops, trees or other productive assets and no loss of income source or means of livelihood.
- There will be no loss of access to natural resources, the land use will not be impacted and there will be no restriction on access to the community pond by all local residents.
- There are also no PAPs since there will be no displacement of any person as a result of the rehabilitation of the community pond.

105. Thus, in context of the ESMPF requirement for land acquisition and resettlement impact screening the subproject is fully compliant and there will be no impact on any households and thus no requirement for the preparation of an RP.

106. **The E&S categorization for this community pond will be Category B due to minor disturbances during the civil works only.**

3.10 Sre Trav village, Thma Sar commune (KKG-CP010)

a. Description of existing community pond

107. The subproject comprises the rehabilitation of an existing pond that has been degraded through erosion of the banks and siltation and is located in Srae Trav village, Thma Sar commune that is in Botum Sakor district in Kong Kong province.

Figure 19: Location of existing community pond (KKG-CP010)

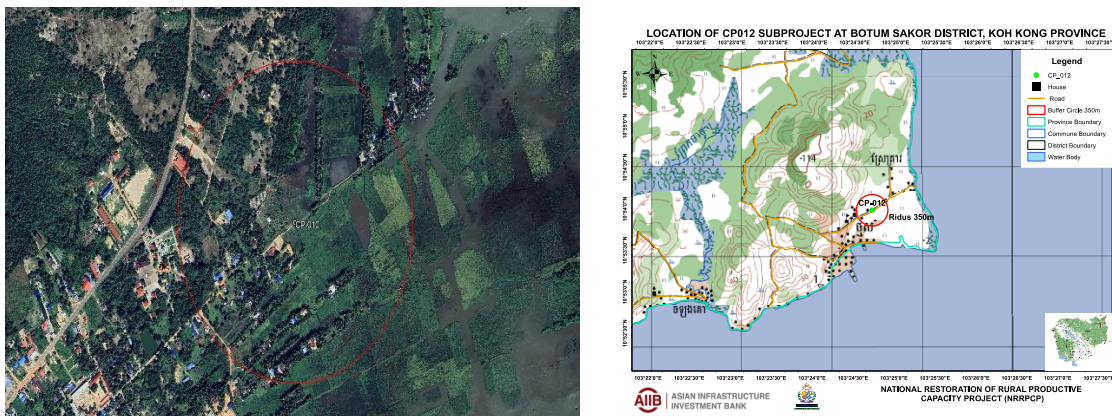

108. This pond is located over 1,000 meters from the village and water is drained from approximately 228 hectares of catchment area upstream and as well as the surrounding catchments, flowing with estimated discharge rate of 1.96 m³/sec into the pond and filling it during the wet season through an inlet pipe culvert with diameter of 0.6 m. The existing pond has overall external dimensions of 132 by 100 meters and has a total area of 13,200 m². The rehabilitated pond will have increased external dimensions of 80 by 60 meters and will have a total surface area of 4,800 m² with a depth of 4.0 meters and a water storage

capacity of 14,638 m³.

109. Assuming each family has an average quota of up to 4.5 cubic meters per month per household for domestic, the estimated 135 beneficiary households will require about 607.5 m³ per month, and this can be more than satisfied during the four to five-month period of dry season given the pond capacity of 19,680 m³. The water in the pond will be mainly used for other purposes, including irrigation of rice fields and livestock raising and the surplus water can be used for other purposes, including irrigation of home gardens and livestock raising. The community pond will provide a supplementary water source within the village for general use but will not be suitable for drinking water without boiling and/or filtering.

Figure 20: Photos of existing community pond (KKG-CP010)



b. Subproject design and land requirements

110. The community pond will be constructed following the MRD standard design for ordinary community ponds. The slope is fixed at 1:1.5 and the embankments will be constructed with a bottomwidth of three meters and a top width of one meter. This will remain as an unlined earth pond, but the pond embankments will be stabilized through the use of nature-based solutions and indigenous materials.

111. This community pond will be constructed on the site of an existing pond. There will be only minor temporary impacts on the properties and livelihoods of local residents during the civil work. The local authorities have consented to the upgrading of the pond and have signed an agreement to allow all local households to have free access to the water from the pond.

c. Environmental features

- **Vegetation:** The existing pond is surrounded by arable land on all sides and there will be no impact during the civil work.
- **Surface water:** The pond is not located near to any significant water bodies such as permanent rivers or lakes.
- **Land use/agriculture:** The land surrounding the site is arable and consists primarily of rice fields/paddy.
- **Receptors and Access:** The site is situated along the access road connecting to KKG provincial road that will provide a clear and appropriate access route for construction vehicles. The community pond is located over 1,000 meters from the village centre. No healthcare facilities are located within the immediate vicinity of the community pond site.

d. Social characteristics

112. There are 135 households in Srea Trav village with an estimated population of 814 and there are reported to be 14% vulnerable households.

- The proportion of the households in the better off category is only 70% and the proportion of ID Poor 1 and 2 is 9% and 21% percent respectively.
- The educational standard is 100 % of literate .
- The main occupation is farming (73%) followed by work in business (10%). No employment is involved in the public sector (0%).

- The estimated proportion of households with a latrine is 76%.
- The main water source for all households during the dry season is pumped water and dug wells but very few have access to pond water.

113. **Indigenous Peoples:** The commune authorities have confirmed that there are no indigenous peoples residing within this village.

e. Reconnaissance visits and public consultation meeting

114. There was a reconnaissance visit for the environmental and social screening including use of RESA checklists and preliminary climate risk screening conducted on 24th November 2022 led by the PMU team and an initial public consultation meeting on 26th June 2023. A public consultation meeting was conducted on 13th September 2023 with the village and commune chiefs at the commune office to discuss the proposal for the construction of the proposed community pond for the benefit of the local community. During the meeting, information was provided on the detailed design of the proposed subproject and there was also an explanation on Project Information Booklet (PIB) and GRM that has been established for this subproject. At the conclusion of the meeting there was an agreement signed with the local authorities for the pond to be accessible to all residents. The second public consultation meeting was conducted on 16th January 2024 with the village leader and commune chief and a selection of local residents who will benefit from the rehabilitation of the community pond subproject.

f. Land acquisition

115. Based on the LARSC for this community pond it has been verified that there is no resettlement impact and no land acquisition requirement. The following conclusions have been drawn:

- It has been confirmed by the commune chief that this land is public land, that no persons can claim private ownership of the land and that the commune authorities and the village chief fully support the planned rehabilitation of the community pond.
- There will be no loss of any agricultural land, crops, trees or other productive assets and no loss of income source or means of livelihood.
- There will be no loss of access to natural resources, land use will not be impacted and there will be no restriction on access to the community pond by all residents.
- There are also no PAPs since there will be no displacement of any person as a result of the rehabilitation of the community pond.

116. Thus, in context of the ESMPF requirement for land acquisition and resettlement impact screening the subproject is fully compliant and there will be no impact on any households and thus no requirement for the preparation of an RP.

117. **The E&S categorization for the community pond is classified as Category B due to minor disturbances during the civil works only.**

3.11 Chi Meal village, Andoung Tuek commune (KKG-CP011)

a. Description of existing community pond

118. The subproject comprises the rehabilitation of an existing pond that has been degraded through erosion of the banks and siltation and is located in Chi Meal village, Andoung Tuek commune that is in Botum Sakor district in KKG province.

119. This pond is located 350 meters from the village center and water is drained from approximately 170 hectares of catchment area upstream and as well as the surrounding catchments, flowing with estimated discharge rate of 1.96 m³/sec into the pond and filling it during the wet season through an inlet pipe culvert with diameter of 0.6 m. The existing pond has overall external dimensions of 50 meters by 128 meters and a water surface total area of 6,400 m². The rehabilitated pond will have similar smaller dimensions of 49 by 126 meters and a total surface area of 6,174 m² with 4.3 meter depth and a water storage capacity of 7,455 m³.

120. Assuming each family has an average quota of up to 4.5 cubic meters per month per household for domestic, the estimated 261 beneficiary households will require only about 1,174.5 m³ per month, and this can be more than satisfied during the four to five-month period of dry season given the pond capacity

of 7,455 m³. The water in the pond will be mainly used for other purposes, including irrigation of rice fields and livestock raising and the surplus water can be used for other purposes, including irrigation of home gardens and livestock raising. The community pond will provide a supplementary water source within the village for general use but will not be suitable for drinking water without boiling and/or filtering.

Figure 21: Location of existing community pond (KKG-CP011)

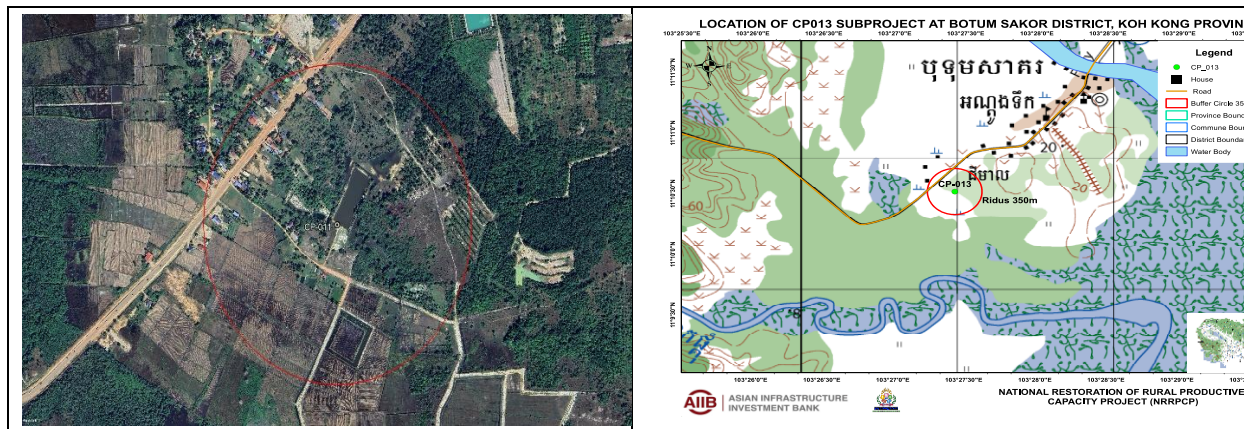

Figure 22: Photos of existing community pond (KKG-CP011)



b. Subproject design and land requirements

121. The community pond will be constructed following the MRD standard design for ordinary community ponds. The slope is fixed at 1:1.5 and the embankments will be constructed with a bottomwidth of three meters and a top width of one meter. This will remain as an unlined earth pond, but the pond embankments will be stabilized through the use of nature-based solutions and indigenous materials.

122. This community pond will be constructed on the site of an existing pond. There will be only minor temporary impacts on the properties and livelihoods of local residents during the civil work. The local authorities have consented to the upgrading of the pond and have signed an agreement to allow all local households to have free access to the water from the pond.

c. Environmental features

- **Vegetation:** The existing pond is surrounded by bushes along the banks of the existing pond and further arable land on all sides. However, there will be no impact during the civil work.
- **Surface water:** The existing pond covers an area of 0.70 ha. It's full of water during the wet season but it is never dry in the dry season. There are no significant water bodies such as permanent rivers or lakes.
- **Land Use/Agriculture:** The land surrounding the site is arable and consists primarily of rice fields/paddy.
- **Receptors and Access:** The proposed pond is situated about 230 from national road No. 48. It can be accessed along the earth road connected from the national road No.48 to the pond site. Thus, the roads

will provide appropriate access routes for construction vehicles. The community pond is located about 330 meters from the village center. There are no healthcare facilities or schools located within the immediate vicinity of the community pond site.

d. Social characteristics

123. There are 261 households in Chi Meal village with an estimated population of 1,179 (589 women) and there are reported to be 25.7% vulnerable households.

- The proportion of the households in the better off category is 67% and the proportion of ID Poor 1 and 2 is totally 33%.
- The educational standard is good by 83% and 17 % are being recorded as illiterate.
- The main occupation is farming (92%) followed by other occupations (8%). The farmers grow mainly rice as well as some cash crops.
- The estimated proportion of households with a latrine is 68%.
- The main water source for all households during the dry season is pumped water and dug wells but very few have access to pond water.

124. **Indigenous Peoples:** The commune authorities have confirmed that there are no indigenous peoples residing within this village.

e. Reconnaissance visits and public consultation meeting

125. There was a reconnaissance visit for the environmental and social screening including use of RESA checklists and preliminary climate risk screening conducted on 24th November 2022 led by the PMU team and an initial public consultation meeting on 26th June 2023. A public consultation meeting was conducted on 15th September 2023 with the village and commune chiefs at the commune office to discuss the proposal for the construction of the proposed community pond for the benefit of the local community. During the meeting, information was provided on the detailed design of the proposed subproject and there was also an explanation on Project Information Booklet (PIB) and GRM that has been established for this subproject. At the conclusion of the meeting there was an agreement signed with the local authorities for the pond to be accessible to all residents. The second public consultation was conducted on 16 January, 2024 and there are 12 participants (including 5 women). The main purposes of the consultation meeting are to explain about Detailed Engineering Designs (DED) for the community pond subproject.

f. Land acquisition

126. Based on the LARSC for this community pond it has been verified that there is no resettlement impact and no land acquisition requirement. The following conclusions have been drawn:

- It has been confirmed by the commune chief that this land is public land, that no persons can claim private ownership of the land and that the commune authorities and the village chief fully support the proposed community pond for the rehabilitation.
- There will be no loss of any agricultural land, crops, trees or other productive assets and no loss of income source or means of livelihood.
- There will be no loss of access to natural resources, land use will not be impacted and there will be no restriction on access to the community pond by all local residents.
- There are also no Affected Persons (APs) since there will be no displacement of any person as a result of the rehabilitation of the community pond.

127. Thus, in context of the ESMPF requirement for land acquisition and resettlement impact screening the subproject is fully compliant and there will be no impact on any households and thus no requirement for the preparation of an RP.

128. **The E&S categorization for the community pond is Category B due to minor adverse impacts will be occurred during the civil works but easy to be mitigated and/or avoided.**

3.12 Prolean village, Kandoal commune (KKG-CP012)

a. Description of site of proposed community pond

129. The proposed subproject consists of the construction of a new community pond in a low-lying area with access roads on public land in Prolean village, Kandoal commune, Botum Sakor district, Koh Kong

province.

Figure 23: Location of site of proposed community pond (KKG-CP012)

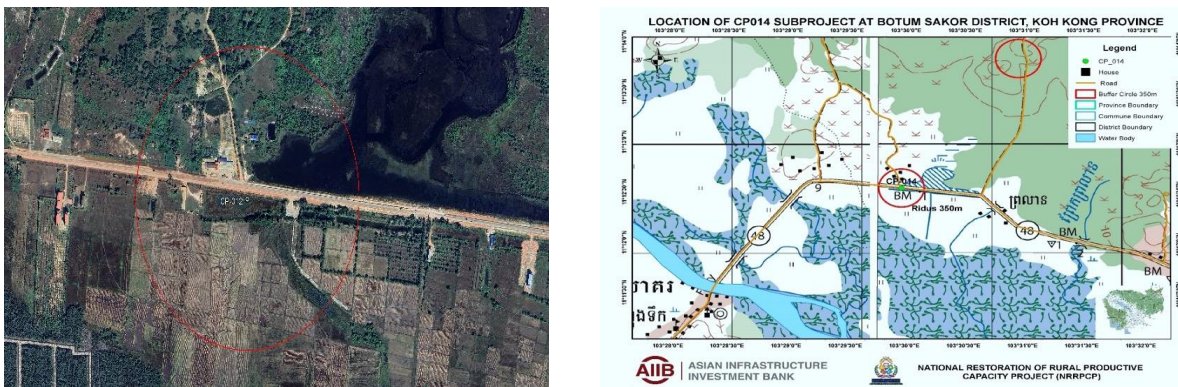

130. There will be 442 hectares of catchment area upstream as well as surrounding catchment. The pond will have top dimensions of 98 by 61 meters and a 4.0 meter depth, with a total surface area of 5,400 m² and water storage capacity of 10,220 m³.

131. Assuming each family has an average water consumption of 4.5 m³ per month, the estimated 312 families will require about 1,404 m³, and this can be fully sufficient for the four to five dry season months given its storage capacity of 10,220 m³. Any remaining quantity of water in the pond reservoir can be used for other purposes, such as home garden irrigation and livestock raising. The community pond will provide a supplementary water source within the village for general use but will not be suitable for drinking water without boiling and/or filtering.

132. This commune pond will be constructed on public land. The local authorities, including the commune and village chief, have consented to provide the plot of land for community pond construction and allow all resident access to the pond. There will be temporary impact on traffic during pond construction due to its proximity to the major road.

Figure 24: Photo of site for proposed community pond (KKG-CP012)



b. Subproject and land requirements

133. The community pond will be constructed in compliance with the MRD standard design for ordinary community ponds. The pond slope is around 1:1.5, and the embankments will be four meters at the bottom and one meter at the top. This pond will be an unlined earth; however, the embankments of the pond will be stabilized using natural-based solutions such as grass.

c. Environmental features

- **Vegetation:** The land is vacant and surrounded by grasses which have no economic value. There will not be any impact during civil work since the land of the pond is large enough to move the heavy machines.
- **Surface water:** The pond site is not located in the water bodies such as river, lake, and reservoir.
- **Land use/Agriculture:** The surrounding pond site is a rice field, but the pond site is vacant no agricultural crops are planted.
- **Receptors and Access:** The pond site is located around 30 meters from the road which provides an access route for users. It is around 300 meters from the center of the village and no healthcare facilities and school around the pond.

d. Social characteristics

134. There are 312 families in this village, with an estimated population of 1,142, and 6.4% of total families are vulnerable or at risk.

- The percentage of better-off families is 60%, while the proportion of ID Poor 1 and 2 is 16.16% and 23.57% respectively.
- The education standard of the Prolean village is excellent (100%), with no illiteracy.
- The main occupation is farming (95%), followed by the public sector (4%) and fishing (1%).
- The estimated number of families with a latrine is 82%.
- The main water source for all households during the dry season is dug wells as well as river water and very few have access to pond water.

135. **Indigenous Peoples:** The commune authorities have confirmed that there are no indigenous peoples residing within this village.

e. Reconnaissance visits and public consultation meetings

136. There was a reconnaissance visit for the environmental and social screening including use of RESA checklists and preliminary climate risk screening conducted on 23rd November 2022 led by the PMU team and an initial public consultation meeting on 26th June 2023. A public consultation meeting was conducted on 25th September 2023 with the village and commune chiefs at the commune office to discuss the proposal for the construction of the proposed community pond for the benefit of the local community. During the meeting, information was provided on the detailed design of the proposed subproject and there was also an explanation on Project Information Booklet (PIB) and GRM that has been established for this subproject. At the conclusion of the meeting there was an agreement signed with the local authorities for the pond to be accessible to all residents. The second public consultation was conducted on 15 January 2024 for two subprojects (CP012 & CP013) in Kandoal commune. The main purposes of the consultation meeting are to explain about Detailed Engineering Designs (DED).

f. Land acquisition

137. Based on the Land Acquisition and Resettlement Screening Checklist (LARSC) for this CP, it has been verified that there is a requirement of additional land to expand the pond. However, there is no involvement of resettlement due to the land of pond is public land.

- It has been confirmed by the commune and village chiefs that the land is public land which no one can claim private ownership of the land. The commune and village fully support the rehabilitation of the CP.
- Although the pond will have increased dimensions there will be no loss of any agricultural land, crops, trees or other productive assets and no loss of income source or means of livelihood
- There will be no loss of access to natural resources, land use will not be impacted and there will be no restriction on access to the community pond by all residents.
- There are also no people affected since there will be no displacement of any person during CP rehabilitation of the community pond.

138. Thus, in the context of the ESMPF requirement for land acquisition and resettlement impact screening, the subproject is fully compliant, and there will be no impacts on any households, therefore, no requirement for the preparation of a resettlement plan (RP). **The E&S categorization for this community pond will be Category B due to minor disturbances during the civil works only.**

3.13 Savanna Bai Tong village, Kandoal village (KKG-CP013)

a. Description of site of existing community pond

139. The proposed subproject comprises the rehabilitation of an existing natural pond in a low-lying area with access roads on public land in Savanna Bai Tong village, Kandoal commune, Botum Sakor district, Koh Kong province.

Figure 25: Location of site of proposed community pond (KKG-CP013)

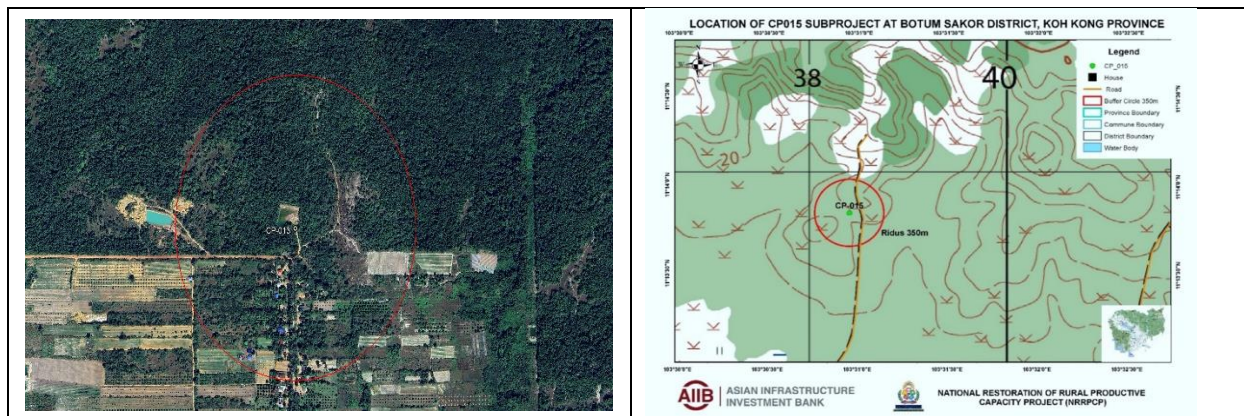

140. There will be about 21.10 hectares of catchment area upstream as well as other surrounding catchments. The pond will have top dimensions of 55 by 55 meters and a 3.5 meters depth, with a total water surface area of 3,025 m² and water storage capacity of 7,339 m³.

141. Assuming each family has an average water consumption of 4.5 m³ per month, the estimated 280 families will require about 1,260 m³, and this can be fully sufficient for the 4 to 5 months dry season. Any surplus water can be used for other purposes, such as home garden irrigation and livestock raising. The community pond will provide a supplementary water source within the village for general use but will not be suitable for drinking water without boiling and/or filtering.

Figure 26: Photos of site of existing community pond (KKG-CP013)



142. This commune pond will be constructed on public land. The local authorities, including the commune and village chief, have consented to provide the plot of land for community pond construction and allow all resident access to the pond. There will be no temporary impact on traffic during pond construction due to it is in the village where is far from the major road.

b. Subproject and land requirement

143. The community pond will be constructed in compliance with the MRD standard design for ordinary community ponds. The pond slope is around 1:2.0, and the embankments will be four meters at the bottom and one meter at the top. This pond will be an unlined earth; however, the embankments of the pond will be stabilized using natural-based solutions such as grass.

c. Environmental features

- **Vegetation:** The land is vacant and surrounded by forest bushes that have no economic values. There will not be any impact during civil work since the land of the pond is large enough to move the heavy machines.
- **Surface water:** The pond site is not located in the water bodies such as river, lake, and reservoir.
- **Land use/Agriculture:** The surrounding pond site is agricultural land, but the pond site is vacant no agricultural crops are planted.
- **Receptors and Access:** The pond site is located around 50 meters from the village road, which provides an accessible route for users. However, it is needed for a good route for people to fetch water from the pond. It is around 200 meters from the main road, and there are no healthcare facilities or schools around the pond.

d. Social characteristics

144. There are 280 families in this village, with an estimated population of 1038, and 11.11% of total families are vulnerable or at risk.

- The percentage of better-off households is 65.79%, while the proportion of ID Poor 1 and 2 is 9.36% and 24.85% respectively.
- The education standard of the Sovanna Bai Tong village is excellent, with no illiteracy.
- The main occupation is farming (87%), followed by employees (9%); working in the public sector (3%) and fishing (1%).
- The estimated number of households with a latrine is 87%.
- The main water source for all households during the dry season is dug wells as well as river water and very few have access to pond water.

145. **Indigenous Peoples:** The commune authorities have confirmed that there are no indigenous peoples residing within this village.

e. Reconnaissance visits and public consultation meeting

146. There was a reconnaissance visit for the environmental and social screening including use of RESA checklists and preliminary climate risk screening conducted on 23rd November 2022 led by the PMU team and an initial public consultation meeting on 27th June 2023. A public consultation meeting was conducted on 25th September 2023 with the village and commune chiefs at the commune office to discuss the proposal for the construction of the proposed community pond for the benefit of the local community. During the meeting, information was provided on the detailed design of the proposed subproject and there was also an explanation on Project Information Booklet (PIB) and GRM that has been established for this subproject. At the conclusion of the meeting there was an agreement signed with the local authorities for the pond to be accessible to all residents. The second public consultation was conducted on 15 January 2024 for two subprojects (CP012 & CP013) in Kandoal commune. The main purposes of the consultation meeting are to explain about Detailed Engineering Designs (DED).

f. Land acquisition

147. Based on the Land Acquisition and Resettlement Screening Checklist (LARSC) for this CP, it has been verified that there is a requirement of additional land to expand the pond. However, there is no involvement of resettlement due to the land of pond is public land.

- It has been confirmed by the commune and village chiefs that the land is public land which no one can claim private ownership of the land. The commune and village fully support the rehabilitation of the CP.
- Although the pond will have increased dimensions there will be no loss of any agricultural land, crops, trees or other productive assets and no loss of income source or means of livelihood
- There will be no loss of access to natural resources, land use will not be impacted and there will be no restriction on access to the community pond by all residents.
- There are also no people affected since there will be no displacement of any person, as a result of the rehabilitation of the community pond.

148. Thus, in the context of the ESMPF requirement for land acquisition and resettlement impact screening, the subproject is fully compliant, and there will be no impacts on any households, therefore, no

requirement for the preparation of a resettlement plan (RP).

149. The E&S categorization for this community pond will be Category B due to minor disturbances during the civil works only.

3.14 Veal Cheung village, Srae Ambel commune (KKG-CP014)

a. Description of site of proposed community pond

150. The proposed subproject comprises the construction of a new community pond in a low-lying area with no flooding in wet season and located in the centre of the Veal Cheung, Srae Ambel commune, Srae Ambel district, Koh Kong province.

Figure 27: Location of site of proposed community pond (KKG-CP014)

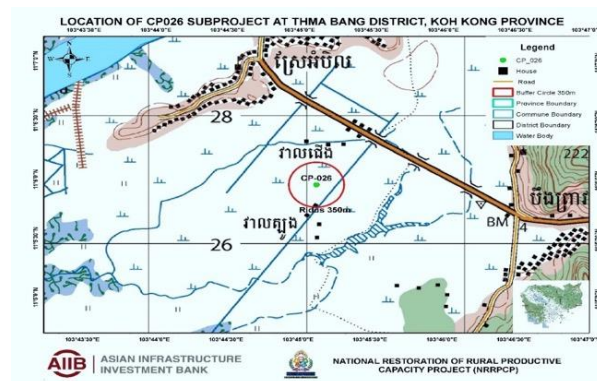
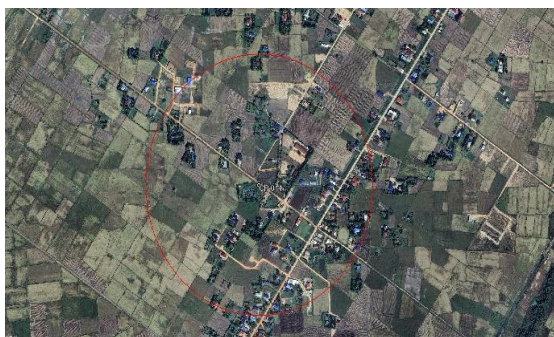

151. There will be about eight hectares of catchment area upstream as well as surrounding catchment. The proposed pond will have top dimensions of 55 by 35 meters and a 4.0 meters depth, with a total water surface area of 1,925 m² and water storage capacity of 3,801 m³.

152. Assuming each family has an average water consumption of 4.5 m³ per month, the estimated 209 families will require about 940.5 m³, and this can be fully sufficient for the three to four-month dry season. There are little surplus water in the pond reservoir can be used for other purposes, such as home garden irrigation and livestock raising. The community pond will provide a supplementary water source within the village for general use but will not be suitable for drinking water without boiling and/or filtering.

Figure 28: Photo of site of proposed community pond (KKG-CP014)



153. This commune pond will be constructed on community-available land. The local authorities, including the commune, village and the monk chief have consented to provide the plot of land for community pond construction and allow all resident access to water pond. There will have temporary impact on noise during pond construction due to it is near the school.

b. Subproject and land requirements

154. The community pond will be constructed in compliance with the MRD standard design for ordinary community ponds. The pond slope is around 1:2.0, and the embankments will be four meters at the bottom and one meter at the top. This pond will be an unlined earth; however, the embankments of the pond will be stabilized using natural-based solutions such as grass.

c. Environmental features

- **Vegetation:** The land is vacant and surrounded by non-valuable trees and in the center of the village. There will not be any impact during civil work since the land around the pond is large enough to move the heavy machines.
- **Surface water:** The pond site is not located in the water bodies such as river, lake, and reservoir.
- **Land use/Agriculture:** The surrounding pond site is typically surrounded by residential area and farming land. However, there are no agricultural crops, and no one has generated income from this land.
- **Receptors and Access:** The pond site is located around 10 meters from the accessible road, which provides an accessible route for users. However, it needs a good road to access the community pond when it is constructed.

d. Social characteristics

155. There are 209 families in this village, with an estimated population of 981, of whom 465 females will use the water from the pond, and 5.8% of total families are vulnerable or at risk.

- The percentage of better-off households is 67.50%, while the proportion of ID Poor 1 and 2 is 17.3% and 15.20% respectively.
- The education standard of the Veal Cheung village is good (97%), with only 3% illiteracy.
- The main occupation is farming (93%), followed by employees (4%); fishing (1.93%), business (0.77%).. The farmers grow rice and some cash crops, and 0.07% of total families reported their family members are internal migrant workers
- All households have a latrine is 100%.
- The main water source for all households during the dry season is dug wells as well as river water and very few have access to pond water.

156. **Indigenous Peoples:** The commune authorities have confirmed that there are no indigenous peoples residing within this village.

e. Reconnaissance visits and public consultation meetings

157. There was a reconnaissance visit for the environmental and social screening including use of RESA checklists and preliminary climate risk screening conducted on 21st November 2022 led by the PMU team and an initial public consultation meeting on 5th July 2023. A public consultation meeting was conducted on 29th September 2023 with the village and commune chiefs at the commune office to discuss the proposal for the construction of the proposed community pond for the benefit of the local community. During the meeting, information was provided on the detailed design of the proposed subproject and there was also an explanation on Project Information Booklet (PIB) and GRM that has been established for this subproject. At the conclusion of the meeting there was an agreement signed with the local authorities for the pond to be accessible to all residents. The second public consultation was conducted on 17 January 2024 and there are 15 participants (including 3 women) on behalf of two subprojects (CP014 & CP015) in this commune, Srae Ambel commune. The main purposes of the consultation meeting are to explain about Detailed Engineering Designs (DED).

f. Land acquisition

158. Based on the Land Acquisition and Resettlement Screening Checklist (LARSC) for this CP, it has been verified that there is a requirement of additional land to expand the pond. However, there is no involvement of resettlement due to the land of pond is public land.

- It has been confirmed by the commune and village chiefs that the land is public land which no one can claim private ownership of the land. The commune and village fully support the construction of the community pond.
- Although the pond will have increased dimensions there will be no loss of any agricultural land, crops,

trees or other productive assets and no loss of income source or means of livelihood

- There will be no loss of access to natural resources, land use will not be impacted and there will be no restriction on access to the community pond by all residents.
- There are also no people affected since there will be no displacement of any person during the rehabilitation of the community pond.

159. Thus, in the context of the ESMPF requirement for land acquisition and resettlement impact screening, the subproject is fully compliant, and there will be no impacts on any households, therefore, no requirement for the preparation of a resettlement plan (RP).

160. **The E&S categorization for this community pond will be Category B due to minor disturbances during the civil works only.**

3.15 Veal Tbuong village, Sre Ambel commune (KKG-CP015)

a. Description of existing community pond

161. The proposed subproject comprises the rehabilitation of an existing community pond in a low-lying area which is shallow due to erosion. This existing pond is located in the center of the Veal Tbuong, Srae Ambel commune, Srae Ambel district, Koh Kong province.

Figure 29: Location of existing community pond (KKG-CP015)

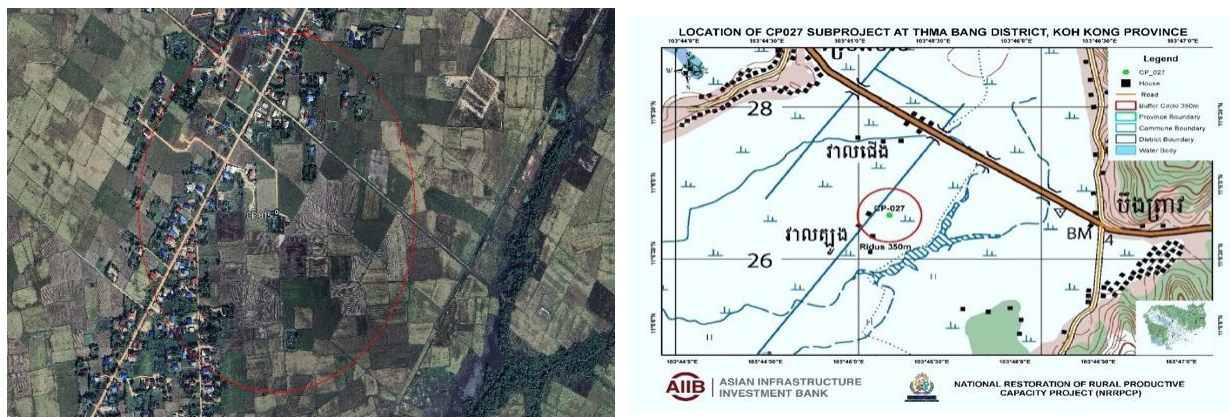

162. There is a catchment area at the upstream area as well as other surrounding catchments. The pond will have top dimensions of 45 by 40 meters and 4.5 meters depth, with a total surface area of 1,230 m² and water storage capacity of 1,978 m³.

Figure 30: Photo of site of proposed community pond (KKG-CP015)



163. Assuming each family has an average water consumption of 4.5 m³ per month, the estimated 266 families will require about 1,197 m³, and this can be sufficient for only one month during dry season. No

any remaining quantity of water in the pond reservoir can be used for other purposes, such as home garden irrigation and livestock raising.

164. This commune pond is located on public land. The local authorities, including the commune and village chiefs have consented to the rehabilitation of the community pond and allow all residents to access the pond. There is no school or health facility nearby.

b. Subproject design and land requirements

165. The community pond will be constructed in compliance with the MRD standard design for ordinary community ponds. The pond slope is around 1:1.5, and the embankments will be four meters at the bottom and one meter at the top. This pond will be an unlined earth pond; however, the embankments of the pond will be stabilized using natural-based solutions such as grass.

c. Environmental features

- **Vegetation:** The land is vacant and surrounded by rice field and in the center of the village. There will not be any impact during civil work since the land around the pond is large enough to move the heavy machines.
- **Surface water:** The pond site is not located in the water bodies such as river, lake, and reservoir.
- **Land use/Agriculture:** The surrounding pond site is typically surrounded by rice field and in the center of the village. However, there is no impacts due to the land of the existing pond is large which can expand it without any issues.
- **Receptors and Access:** The pond site is located around 10 meters from the accessible road, which provides an accessible route for users. However, it needs a good route to access the water pond when it is constructed.

d. Social characteristics

166. There are 266 families in this village, with an estimated population of 1396, of whom 792 females will use the water from the pond, and 7.30% of total families are vulnerable or at risk.

- The percentage of better-off households is 66%, while the proportion of ID Poor 1 and 2 is 4.43% and 29.90% respectively.
- The education standard of the Veal Tboung village is excellent (97%).
- The main occupation is farming (92.30%), followed by business (4.22%); working in the public sector (2.24%) and fishing (1.24%).
- The estimated number of households with a latrine is 98%.
- The main water source for all households during the dry season is dug wells as well as river water and very few have access to pond water.

167. **Indigenous Peoples:** The commune authorities have confirmed that there are no indigenous peoples residing within this village.

e. Reconnaissance visits and public consultation meeting

There was a reconnaissance visit for the environmental and social screening including use of RESA checklists and preliminary climate risk screening conducted on 21st November 2022 led by the PMU team and an initial public consultation meeting on 5th July 2023. A public consultation meeting was conducted on 29th September 2023 with the village and commune chiefs at the commune office to discuss the proposal for the construction of the proposed community pond for the benefit of the local community. During the meeting, information was provided on the detailed design of the proposed subproject and there was also an explanation on Project Information Booklet (PIB) and GRM that has been established for this subproject. At the conclusion of the meeting there was an agreement signed with the local authorities for the pond to be accessible to all residents. The second public consultation was conducted on 17 January, 2024 and there are 15 participants (including 3 women) on behalf of two subprojects (CP014 & CP015) in this commune, Srae Ambel commune. The main purposes of the consultation meeting are to explain about Detailed Engineering Designs (DED).

f. Land acquisition

168. Based on the Land Acquisition and Resettlement Screening Checklist (LARSC) for this CP, it has

been verified that there is a requirement of additional land to expand the pond. However, there is no involvement of resettlement due to the land of pond is public land.

- It has been confirmed by the commune and village chiefs that the land is public land which no one can claim private ownership of the land. The commune and village fully support the rehabilitation of the community pond.
- Although the pond will have increased dimensions there will be no loss of any agricultural land, crops, trees or other productive assets and no loss of income source or means of livelihood
- There will be no loss of access to natural resources, land use will not be impacted and there will be no restriction on access to the community pond by all residents.
- There are also no people affected since there will be no displacement of any person during the rehabilitation of the community pond.

169. Thus, in the context of the ESMPF requirement for land acquisition and resettlement impact screening, the subproject is fully compliant, and there will be no impacts on any households, therefore, no requirement for the preparation of a resettlement plan (RP).

170. **The E&S categorization for this community pond will be Category B due to minor disturbances during the civil works only.**

3.16 Kong Chha Pagoda (Chi Kha Leu village), Chi Kha Leu commune (KKG-CP016)

a. Description of site of proposed community pond

171. The proposed subproject comprises the construction of a new community pond in a low-lying area with access roads on public land in Kong Chha Pagoda-(Chikha Leu village), Chi kha Leu commune, Srae Ambel district, Koh Kong province.

Figure 31: Location of site of proposed community pond (KKG-CP016)

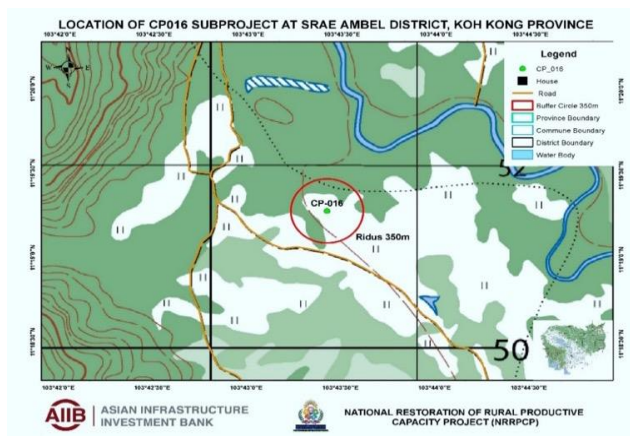

172. There are over 90 hectares of catchment area upstream as well as the surrounding catchment. The community pond will have top dimensions of 65 by 120 meters and 4.5 meter depth, with a total surface area of 4,500 m² and water storage capacity of 18,169 m³.

173. Assuming each family has an average water consumption of 4.5 m³ per month, the estimated 433 families will require about 1,948.5 m³, and this can be fully sufficient for the four to five month dry season. Any remaining quantity of water in the pond reservoir can be used for other purposes, such as home garden irrigation and livestock raising. The community pond will provide a supplementary water source within the village for general use but will not be suitable for drinking water without boiling and/or filtering.

Figure 32: Photo of site of proposed community pond (KKG-CP016)



174. This commune pond will be constructed on public land. The local authorities, including the commune, village chief and chief of the monk, have consented to provide the plot of land for community pond construction and allow all resident access to water pond. There will have temporary impact on noise during pond construction due to it is near the school.

b. Subproject and land requirement

175. The community pond will be constructed in compliance with the MRD standard design for ordinary community ponds. The pond slope is around 1:1.5, and the embankments will be four meters at the bottom and one meter at the top. This pond will be an unlined earth; however, the embankments of the pond will be stabilized using natural-based solutions such as grass.

c. Environmental features

- **Vegetation:** The land is vacant and surrounded by forest bushes which have no economic values. There will not be any impact during civil work since the land of the pond is large enough to move the heavy machines.
- **Surface water:** The pond site is not located in the water bodies such as river, lake, and reservoir.
- **Land use/Agriculture:** The surrounding pond site is agricultural land, but the pond site is vacant no agricultural crops are planted.
- **Receptors and Access:** The pond site is located around 30 meters from the village road, which provides an accessible route for users. It is around 100 meters from the school which could allow students access to the water pond.

d. Social characteristics

176. There are 433 families in this village, with an estimated population of 1709, and 6.3% of total families are vulnerable or at risk.

- The percentage of better-off households is 62%, while the proportion of ID Poor 1 and 2 is 16% and 22% respectively.
- The education standard of the Chi Kha village is very good (96%), with 4% of total population are illiteracy.
- The main occupation is farming (86%), followed by employment (11%); and working in the public sector (3%), and no families reported their family members are internal and external migrant workers.
- The estimated number of households with a latrine is 99%.
- The main water source for all households during the dry season is dug wells as well as river water and very few have access to pond water.

177. **Indigenous Peoples:** The commune authorities have confirmed that there are no indigenous peoples residing within this village.

e. Reconnaissance visits and public consultation meeting

178. There was a reconnaissance visit for the environmental and social screening including use of RESA checklists and preliminary climate risk screening conducted on 22nd November 2022 led by the PMU team

and an initial public consultation meeting on 28th June 2023. A public consultation meeting was conducted on 30th October 2023 with the village and commune chiefs at the commune office to discuss the proposal for the construction of the proposed community pond for the benefit of the local community. During the meeting, information was provided on the detailed design of the proposed subproject and there was also an explanation on Project Information Booklet (PIB) and GRM that has been established for this subproject. At the conclusion of the meeting there was an agreement signed with the local authorities for the pond to be accessible to all residents. The second public consultation was conducted on 16 January 2024. The main purposes of the consultation meeting are to explain about Detailed Engineering Designs (DED).

f. Land acquisition

179. Based on the Land Acquisition and Resettlement Screening Checklist (LARSC) for this CP, it has been verified that there is a requirement of additional land to expand the pond. However, there is no involvement of resettlement due to the land of pond is public land.

- It has been confirmed by the commune and village chiefs that the land is public land which no one can claim private ownership of the land. The commune and village fully support the rehabilitation of the CP.
- Although the pond will have increased dimensions there will be no loss of any agricultural land, crops, trees or other productive assets and no loss of income source or means of livelihood
- There will be no loss of access to natural resources, land use will not be impacted and there will be no restriction on access to the community pond by all residents.
- There are also no people affected since there will be no displacement of any person during the rehabilitation of the community pond.

180. Thus, in the context of the ESMPF requirement for land acquisition and resettlement impact screening, the subproject is fully compliant, and there will be no impacts on any households, therefore, no requirement for the preparation of a resettlement plan (RP).

181. The **E&S categorization for this community pond will be Category B due to minor disturbances during the civil works only.**

3.17 Trapeang Kandaol, Chi Kha Leu commune (KKG-CP017)

a. Description of site of proposed community pond

182. The proposed subproject comprises the construction of a new community pond in a low-lying area with access roads on public land in Trapeang Kandaol, Chi kha Leu commune, Srae Ambel district, Koh Kong province.

183. There will be around 44 hectares of catchment area upstream as well as surrounding catchment. The proposed community pond will have top dimensions of 40 by 90 meters and 4.0 meters depth, with a total surface area of 3,360 m² and water storage capacity of 11,970 m³.

Figure 33: Location of site of proposed community pond (KKG-CP017)

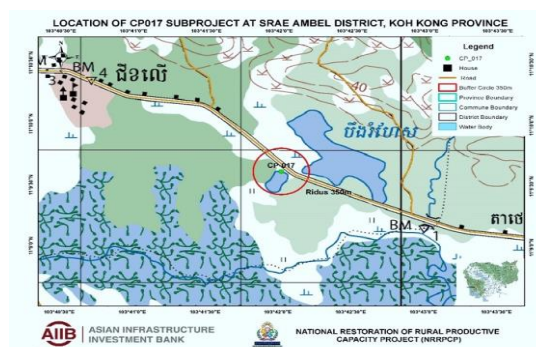

184. Assuming each family has an average water consumption of 4.5 m³ per month, the estimated 180 families will require about 810 m³, and this can be fully sufficient for the four to five months dry season. Any remaining quantity of water in the pond reservoir can be used for other purposes, such as home garden irrigation and livestock raising. The community pond will provide a supplementary water source within the

village for general use but will not be suitable for drinking water without boiling and/or filtering.

185. This commune pond will be constructed on public land. The local authorities, including the commune, village chief and chief of the monk, have consented to provide the plot of land for community pond construction and allow all resident access to water pond. There will have temporary impact on noise during pond construction due to it is near the school.

Figure 34: Photo of site of proposed community pond (KKG-CP017)



b. Subproject and land requirement

186. The community pond will be constructed in compliance with the MRD standard design for ordinary community ponds. The pond slope is around 1:1.5, and the embankments will be four meters at the bottom and one meter at the top. This pond will be an unlined earth; however, the embankments of the pond will be stabilized using natural-based solutions such as grass.

c. Environmental features

- **Vegetation:** The land is vacant and surrounded by rice field. There will not be any impact during civil work since the land of the pond is large enough to move the heavy machines.
- **Surface water:** The pond site is not located in the water bodies such as river, lake, and reservoir.
- **Land use/Agriculture:** The surrounding pond site is agricultural land, but the pond site is vacant no agricultural crops are planted.
- **Receptors and Access:** The pond site is located around 30 meters from the major road, which provides an accessible route for users. However, it needs a good route to access the water pond when it is constructed.

d. Social characteristics

187. There are 180 families in this village, with an estimated population of 715, and 8.75% of total families are vulnerable or at risk.

- The percentage of better-off households is 61.9%, while the proportion of ID Poor 1 and 2 is 10% and 28.10% respectively.
- The education standard of the Trapeang Kandaol village is very good (98%).
- The main occupation is farming (84%), followed by employment (13%); business sector (1%); and working in the public sector (2%)., and less than 01% of total families reported their family members are internal migrant workers.
- The estimated number of households with a latrine is 61%.
- The main water source for all households during the dry season is dug wells as well as river water and very few have access to pond water.

188. **Indigenous Peoples:** The commune authorities have confirmed that there are no indigenous peoples residing within this village.

e. Reconnaissance visits and public consultation meeting

189. There was a reconnaissance visit for the environmental and social screening including use of RESA checklists and preliminary climate risk screening conducted on 22nd November 2022 led by the PMU team and an initial public consultation meeting on 28th June 2023. A public consultation meeting was conducted on 30th October 2023 with the village and commune chiefs at the commune office to discuss the proposal for the construction of the proposed community pond for the benefit of the local community. During the meeting, information was provided on the detailed design of the proposed subproject and there was also an explanation on Project Information Booklet (PIB) and GRM that has been established for this subproject. At the conclusion of the meeting there was an agreement signed with the local authorities for the pond to be accessible to all residents. The second public consultation was conducted on 17 January 2024. The main purposes of the consultation meeting are to explain about Detailed Engineering Designs (DED).

f. Land acquisition

190. Based on the Land Acquisition and Resettlement Screening Checklist (LARSC) for this CP, it has been verified that there is a requirement of additional land to expand the pond. However, there is no involvement of resettlement due to the land of pond is public land.

- It has been confirmed by the commune and village chiefs that the land is public land which no one can claim private ownership of the land. The commune and village fully support the rehabilitation of the CP.
- Although the pond will have increased dimensions there will be no loss of any agricultural land, crops, trees or other productive assets and no loss of income source or means of livelihood
- There will be no loss of access to natural resources, land use will not be impacted and there will be no restriction on access to the community pond by all residents.
- There are also no people affected since there will be no displacement of any person during the rehabilitation of the community pond.

191. Thus, in the context of the ESMPF requirement for land acquisition and resettlement impact screening, the subproject is fully compliant, and there will be no impacts on any households, therefore, no requirement for the preparation of a resettlement plan (RP).

192. **The E&S categorization for this community pond will be Category B due to minor disturbances during the civil works only.**

3.18 Nea Pisei village, Chi Kha Kroam commune (KKG-CP018)

a. Description of site of proposed community pond

193. The proposed subproject comprises the construction of a new community pond in a low-lying area with access roads on public land in Nea Pisei village, Chi Kha Kroam commune, Srae Ambel district, Koh Kong province.

Figure 35: Location of site of proposed community pond (KKG-CP018)

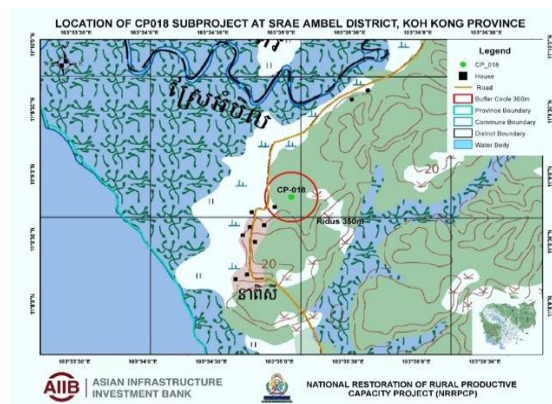
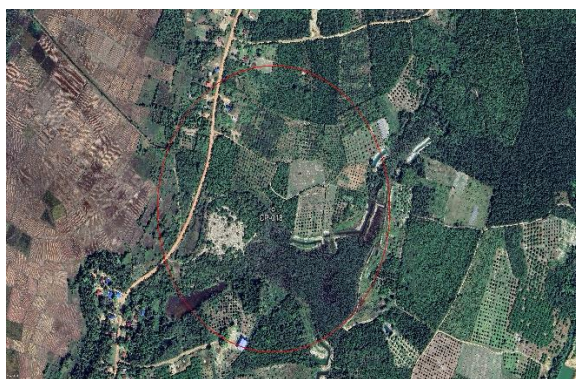

194. There will be about 28 hectares of catchment area upstream as well as surrounding catchments. The pond will have top dimensions of 100 by 110 meters and 4.0 meters depth, with a total surface area of

9,000 m² and water storage capacity of 30,803 m³.

195. Assuming each family has an average water consumption of 4.5 m³ per month, the estimated 152 families will require about 684 m³, and this can be fully sufficient for the four to five months dry season. Any remaining quantity of water in the pond reservoir can be used for other purposes, such as home garden irrigation and livestock raising. The community pond will provide a supplementary water source within the village for general use but will not be suitable for drinking water without boiling and/or filtering.

196. This commune pond will be constructed on public land. The local authorities, including the commune and village chief have consented to provide the plot of land for community pond construction and allow all resident access to the pond. There will have temporary impact on noise during pond construction due to it is near the school.

Figure 36: Photo of site of proposed community pond (KKG-CP018)



b. Subproject and land requirement

197. The community pond will be constructed in compliance with the MRD standard design for ordinary community ponds. The pond slope is around 1:1.5, and the embankments will be four meters at the bottom and one meter at the top. This pond will be an unlined earth; however, the embankments of the pond will be stabilized using natural-based solutions such as grass.

c. Environmental features

- **Vegetation:** The land is vacant and surrounded by non-valuable trees. There will not be any impact during civil work since the land around the pond is large enough to move the heavy machines.
- **Surface water:** The pond site is not located in the water bodies such as river, lake, and reservoir.
- **Land use/Agriculture:** The surrounding pond site is an agricultural land, where people plant cash crops, but the pond site is vacant, and no agricultural crops are planted because community reserves for pond construction.
- **Receptors and Access:** The pond site is located around 50 meters from the commune road, which provides an accessible route for users. However, it needs a good route to access the water pond when it is constructed.

d. Social characteristics

198. There are 152 families in this village, with an estimated population of 653, and 1.40% of total families are vulnerable or at risk.

- The percentage of better-off households is 55%, while the proportion of ID Poor 1 and 2 is 14% and 31% respectively.
- The education standard of the Nea Pisei village is good (95%).
- The main occupation is farming (83%), followed by fishing (11%); business sector (4%); and working with public sector (2%). The farmers grow rice and some cash crops, and less than 1% of total families reported their family members are internal migrant workers.
- The estimated number of households with a latrine is 39%.
- The main water source for all households during the dry season is dug wells as well as river water and very few have access to pond water.

199. **Indigenous Peoples:** The commune authorities have confirmed that there are no indigenous peoples residing within this village.

e. Reconnaissance visits and public consultation meetings

200. There was a reconnaissance visit for the environmental and social screening including use of RESA checklists and preliminary climate risk screening conducted on 22nd November 2022 led by the PMU team and an initial public consultation meeting on 30th June 2023. A public consultation meeting was conducted on 30th October 2023 with the village and commune chiefs at the commune office to discuss the proposal for the construction of the proposed community pond for the benefit of the local community. During the meeting, information was provided on the detailed design of the proposed subproject and there was also an explanation on Project Information Booklet (PIB) and GRM that has been established for this subproject. At the conclusion of the meeting there was an agreement signed with the local authorities for the pond to be accessible to all residents. The second public consultation was conducted on 15 January, 2024. The main purposes of the consultation meeting are to explain about Detailed Engineering Designs (DED).

f. Land acquisition

201. Based on the Land Acquisition and Resettlement Screening Checklist (LARSC) for this CP, it has been verified that there is a requirement of additional land to expand the pond. However, there is no involvement of resettlement due to the land of pond is public land.

- It has been confirmed by the commune and village chiefs that the land is public land which no one can claim private ownership of the land. The commune and village fully support the rehabilitation of the CP.
- Although the pond will have increased dimensions there will be no loss of any agricultural land, crops, trees or other productive assets and no loss of income source or means of livelihood
- There will be no loss of access to natural resources, the land use will not be impacted and there will be no restriction on access to the community pond by all residents.
- There are also no people affected since there will be no displacement of any person during the rehabilitation of the community pond.

202. Thus, in the context of the ESMPF requirement for land acquisition and resettlement impact screening, the subproject is fully compliant, and there will be no impacts on any households, therefore, no requirement for the preparation of a resettlement plan (RP).

203. **The E&S categorization for this community pond will be Category B due to minor disturbances during the civil works only.**

3.19 Prang village, Dang Peaeng commune (KKG-CP019)

a. Description of site of proposed community pond

204. The proposed subproject comprises the construction of a new community pond in a low-lying area with access roads on public land in Prang village, Dang Peaeng commune, Srae Ambel district, Koh Kong province.

205. Figure 37: Location of site of proposed community pond (KKG-CP019)

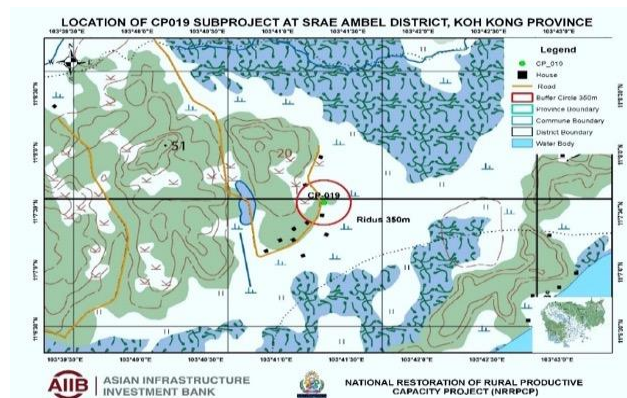
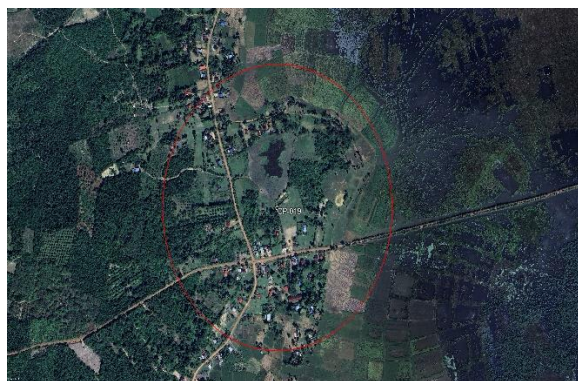

206. There are about 26 hectares of catchment area upstream as well as surrounding catchments. The pond will have top dimensions of 90 by 90 meters and a 4.0 meter depth, with a total surface area of 8,100 m² and water storage capacity of 33,627 m³.

207. Assuming each family has an average water consumption of 4.5 m³ per month, the estimated 207 families will require about 931.5 m³, and this can be fully sufficient for the four to five month dry season. Any surplus water in the pond reservoir can be used for other purposes, such as home garden irrigation and livestock raising. The community pond will provide a supplementary water source within the village for general use but will not be suitable for drinking water without boiling and/or filtering.

208. This commune pond will be constructed on public land. The local authorities, including the commune and village chief have consented to provide the plot of land for community pond construction and allow all resident access to the pond. There will have temporary impact on noise during pond construction due to it is near the school.

Figure 38: Photo of site of proposed community pond (KKG-CP019)



b. Subproject design and land requirement

209. The community pond will be constructed in compliance with the MRD standard design for ordinary community ponds. The pond slope is around 1:1.5, and the embankments will be four meters at the bottom and one meter at the top. This pond will be an unlined earth; however, the embankments of the pond will be stabilized using natural-based solutions such as grass.

c. Environmental features

- **Vegetation:** The land is vacant and surrounded by grass. There will not be any impact during civil work since the land around the pond is large enough to move the heavy machines.
- **Surface water:** The pond site is not located in the water bodies such as river, lake, and reservoir.
- **Land use/Agriculture:** The surrounding pond site is typically resident land, where people live and grow fruit trees, but the pond site is vacant; there are no agricultural crops, and no one has generated income from this pond land.
- **Receptors and Access:** The pond site is located around 50 meters from the commune road, which provides an accessible route for users. However, it needs a good route to access the water pond when it is constructed.

d. Social characteristics

210. There are 207 families in this village, with an estimated population of 964, and 4.9% of total families are vulnerable or at risk.

- The percentage of better-off households is 62.3%, while the proportion of ID Poor 1 and 2 is 11% and 27% respectively.
- The education standard of the Prang village is excellent (100%).
- The main occupation is farming (100%). The farmers grow rice and some cash crops, and none of the families reported that their family members are internal or external migrant workers.
- The estimated number of households with a latrine is 36%.
- The main water source for all households during the dry season is dug wells as well as river water and

very few have access to pond water.

211. **Indigenous Peoples:** The commune authorities have confirmed that there are no indigenous peoples residing within this village.

e. Reconnaissance visits and public consultation meetings

212. There was a reconnaissance visit for the environmental and social screening including use of RESA checklists and preliminary climate risk screening conducted on 22nd November 2022 led by the PMU team and an initial public consultation meeting on 29th June 2023. A public consultation meeting was conducted on 30th October 2023 with the village and commune chiefs at the commune office to discuss the proposal for the construction of the proposed community pond for the benefit of the local community. During the meeting, information was provided on the detailed design of the proposed subproject and there was also an explanation on Project Information Booklet (PIB) and GRM that has been established for this subproject. At the conclusion of the meeting there was an agreement signed with the local authorities for the pond to be accessible to all residents. The second public consultation was conducted on 17 January 2024. The main purposes of the consultation meeting are to explain about Detailed Engineering Designs (DED).

f. Land acquisition

213. Based on the Land Acquisition and Resettlement Screening Checklist (LARSC) for this CP, it has been verified that there is a requirement of additional land to expand the pond. However, there is no involvement of resettlement due to the land of pond is public land.

- It has been confirmed by the commune and village chiefs that the land is public land which no one can claim private ownership of the land. The commune and village fully support the rehabilitation of the CP.
- Although the pond will have increased dimensions there will be no loss of any agricultural land, crops, trees or other productive assets and no loss of income source or means of livelihood
- There will be no loss of access to natural resources, land use will not be impacted and there will be no restriction on access to the community pond by all residents.
- There are also no people affected since there will be no displacement of any person during the rehabilitation of the community pond.

214. Thus, in the context of the ESMPF requirement for land acquisition and resettlement impact screening, the subproject is fully compliant, and there will be no impacts on any households, therefore, no requirement for the preparation of a resettlement plan (RP).

215. **The E&S categorization for this community pond will be Category B due to minor disturbances during the civil works only.**

3.20 Por Boeung village, Dang Peaeng commune (KKG-CP020)

a. Description of site of proposed community pond

216. The proposed subproject comprises the construction of a new community pond in a low-lying area with access roads on public land in Por Boeung village, Dang Peaeng commune, Srae Ambel district, Koh Kong province.

Figure 39: Location of site of proposed community pond (KKG-CP020)

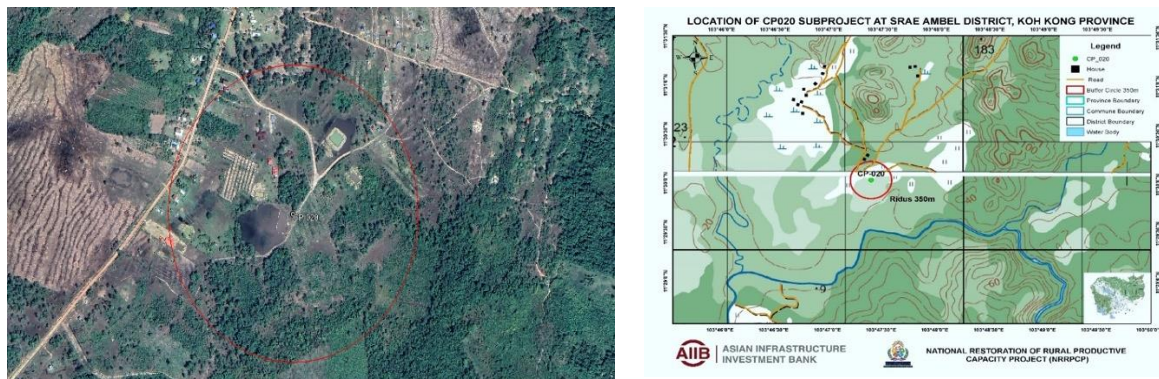

217. There are around 95 hectares of catchment area upstream as well as surrounding catchments. The pond will have top dimensions of 80 by 80 meters and a 4.0 meter depth, with a total surface area of 6,400 m² and water storage capacity of 22,046 m³.

218. Assuming each family has an average water consumption of 4.5 m³ per month, the estimated 340 families will require about 1,530 m³, and this can be fully sufficient for the four to five months dry season. Any surplus water in the pond can be used for other purposes, such as home garden irrigation and livestock raising. The community pond will provide a supplementary water source within the village for general use but will not be suitable for drinking water without boiling and/or filtering.

219. There are around 95 hectares of catchment area upstream as well as surrounding catchments. The pond will have top dimensions of 80 by 80 meters and a 4.0 meter depth, with a total surface area of 6,400 m² and water storage capacity of 22,046 m³.

220. This commune pond will be constructed on public land. The local authorities, including the commune and village chief have consented to provide the plot of land for community pond construction and allow all resident access to the pond. There will have temporary impact on noise during pond construction due to it is near the school.

Figure 40: Photo of site of proposed community pond



b. Subproject and land requirement

221. The community pond will be constructed in compliance with the MRD standard design for ordinary community ponds. The pond slope is around 1:1.5, and the embankments will be four meters at the bottom and one meter at the top. This pond will be an unlined earth; however, the embankments of the pond will be stabilized using natural-based solutions such as grass.

c. Environmental features

- **Vegetation:** The land is vacant and surrounded by grass. There will not be any impact during civil work since the land around the pond is large enough to move the heavy machines.
- **Surface water:** The pond site is not located in the water bodies such as rivers, lake, and reservoir.
- **Land use/Agriculture:** The surrounding pond site is typically resident land, where people live and grow fruit trees, but the pond site is vacant; there are no agricultural crops, and no one has generated income from this pond land.
- **Receptors and Access:** The pond site is located around 50 meters from the commune road, which provides an accessible route for users. However, it needs a good route to access the water pond when it is constructed.

d. Social characteristics

222. There are 340 families in this village, with an estimated population of 1,452, and 8.4% of total families are vulnerable or at risk.

- The percentage of better-off households is 52%, while the proportion of ID Poor 1 and 2 is 13% and 35% respectively.

- The education standard of the Por Boeung village is good (97%).
- The main occupation is farming (89%), followed; business sector (9%); and working as employee (2%). The farmers grow rice and some cash crops, and less than 1% of total families reported their family members are internal migrant workers.
- The estimated number of households with a latrine is 5%.
- The main water source for all households during the dry season is dug wells as well as river water and very few have access to pond water.

223. **Indigenous Peoples:** The commune authorities have confirmed that there are no indigenous peoples residing within this village.

e. Reconnaissance visits and public consultation meeting

224. There was a reconnaissance visit for the environmental and social screening including use of RESA checklists and preliminary climate risk screening and an initial public consultation meeting on 29th June 2023. A public consultation meeting was conducted on 31st October 2023 with the village and commune chiefs at the commune office to discuss the proposal for the construction of the proposed community pond for the benefit of the local community. During the meeting, information was provided on the detailed design of the proposed subproject and there was also an explanation on Project Information Booklet (PIB) and GRM that has been established for this subproject. At the conclusion of the meeting there was an agreement signed with the local authorities for the pond to be accessible to all residents. The second public consultation was conducted on 18 January 2024. The main purposes of the consultation meeting are to explain about Detailed Engineering Designs (DED).

f. Land acquisition

225. Based on the Land Acquisition and Resettlement Screening Checklist (LARSC) for this CP, it has been verified that there is a requirement of additional land to expand the pond. However, there is no involvement of resettlement due to the land of pond is public land.

- It has been confirmed by the commune and village chiefs that the land is public land which no one can claim private ownership of the land. The commune and village fully support the rehabilitation of the CP.
- Although the pond will have increased dimensions there will be no loss of any agricultural land, crops, trees or other productive assets and no loss of income source or means of livelihood
- There will be no loss of access to natural resources, land use will not be impacted and there will be no restriction on access to the community pond by all residents.
- There are also no people affected since there will be no displacement of any person during the rehabilitation of the community pond.

226. Thus, in the context of the ESMPF requirement for land acquisition and resettlement impact screening, the subproject is fully compliant, and there will be no impacts on any households, therefore, no requirement for the preparation of a resettlement plan (RP).

227. **The E&S categorization for this community pond will be Category B due to minor disturbances during the civil works only.**

3.21 Kom Lot (annex village), Dang Peaeng commune (KKG-CP021)

a. Description of site of proposed community pond

228. The proposed subproject comprises the construction of a new community pond in a low-lying area with access roads on public land in Kom Lot (annex village), Dang Peaeng commune, Srae Ambel district, Koh Kong province.

Figure 41: Location of site of proposed new community pond (KKG-CP021)

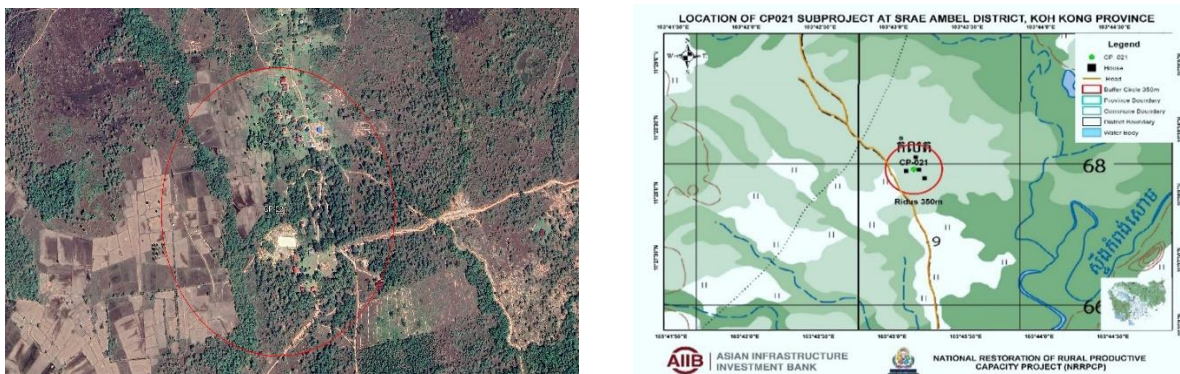

229. There will be about 16 hectares of catchment area upstream as well as surrounding catchment. The pond will have top dimensions of 80 by 47 meters and a 4.5 meter depth, with a total surface area of 3,760 m² and water storage capacity of 14,503 m³.

230. Assuming each family has an average water consumption of 4.5 m³ per month, the estimated 340 families will require about 1,530 m³, and this can be fully sufficient for the four to five months dry season. Any surplus water in the pond reservoir can be used for other purposes, such as home garden irrigation and livestock raising. The community pond will provide a supplementary water source within the village for general use but will not be suitable for drinking water without boiling and/or filtering.

Figure 42: Photo of site of proposed community pond (KKG-0CP021)



231. This commune pond will be constructed on public land. The local authorities, including the commune and village chief have consented to provide the plot of land for community pond construction and allow all resident access to water pond. There will have temporary impact on noise during pond construction due to it is near the school.

b. Subproject design and land requirement

232. The community pond will be constructed in compliance with the MRD standard design for ordinary community ponds. The pond slope is around 1:1.5, and the embankments will be four meters at the bottom and one meter at the top. This pond will be an unlined earth; however, the embankments of the pond will be stabilized using natural-based solutions such as grass.

c. Environmental features

- **Vegetation:** The land is vacant and surrounded by grass. There will not be any impact during civil work since the land around the pond is large enough to move the heavy machines.
- **Surface water:** The pond site is not located in the water bodies such as rivers, lake, and reservoir.

- **Land use/Agriculture:** The surrounding pond site is typically resident land, where people live and grow fruit trees, but the pond site is vacant; there are no agricultural crops, and no one has generated income from this pond land.
- **Receptors and Access:** The pond site is located around 50 meters from the commune road, which provides an accessible route for users. However, it needs a good route to access the water pond when it is constructed.

d. Social characteristics

233. There are 340 families in this village, with an estimated population of 1,452, and 8.40% of total families are vulnerable or at risk.

- The percentage of better-off households is 52%, while the proportion of ID Poor 1 and 2 is 13% and 35% respectively.
- The education standard of the Kom Lot village is good (97%).
- The main occupation is farming (89%), followed by business sector (9%); and working as employee (2%). The farmers grow rice and some cash crops, and less than 1% of total families reported their family members are internal migrant workers.
- The estimated number of households with a latrine is 5%.
- The main water source for all households during the dry season is dug wells as well as river water and very few have access to pond water.

234. **Indigenous Peoples:** The commune authorities have confirmed that there are no indigenous peoples residing within this village.

e. Reconnaissance visits and public consultation meeting

235. There was a reconnaissance visit for the environmental and social screening including use of RESA checklists and preliminary climate risk screening on 23rd November 2022 and an initial public consultation meeting on 23rd June 2023. A public consultation meeting was conducted on 31st October 2023 with the village and commune chiefs at the commune office to discuss the proposal for the construction of the proposed community pond for the benefit of the local community. During the meeting, information was provided on the detailed design of the proposed subproject and there was also an explanation on Project Information Booklet (PIB) and GRM that has been established for this subproject. At the conclusion of the meeting there was an agreement signed with the local authorities for the pond to be accessible to all residents. The second public consultation was conducted on 18 January 2024. The main purposes of the consultation meeting are to explain about Detailed Engineering Designs (DED).

f. Land acquisition

236. Based on the Land Acquisition and Resettlement Screening Checklist (LARSC) for this CP, it has been verified that there is a requirement of additional land to expand the pond. However, there is no involvement of resettlement due to the land of pond is public land.

- It has been confirmed by the commune and village chiefs that the land is public land which no one can claim private ownership of the land. The commune and village fully support the rehabilitation of the CP.
- Although the pond will have increased dimensions there will be no loss of any agricultural land, crops, trees or other productive assets and no loss of income source or means of livelihood
- There will be no loss of access to natural resources, land use will not be impacted and there will be no restriction on access to the community pond by all residents.
- There are also no people affected since there will be no displacement of any person during the rehabilitation of the community pond.

237. Thus, in the context of the ESMPF requirement for land acquisition and resettlement impact screening, the subproject is fully compliant, and there will be no impacts on any households, therefore, no requirement for the preparation of a resettlement plan (RP).

238. **The E&S categorization for this community pond will be Category B due to minor disturbances during the civil works only.**

3.22 Phnum Sralau village, Chrouy Svay commune (KKG-CP022)

a. Description of site of proposed community pond

239. The proposed subproject comprises the construction of a new community pond in a low-lying area with no flooding in wet season and located in the centre of the Phnum Sralau village, Chrouy Svay commune, Srae Ambel district, Koh Kong province.

Figure 43: Location of site of proposed community pond (KKG-CP022)

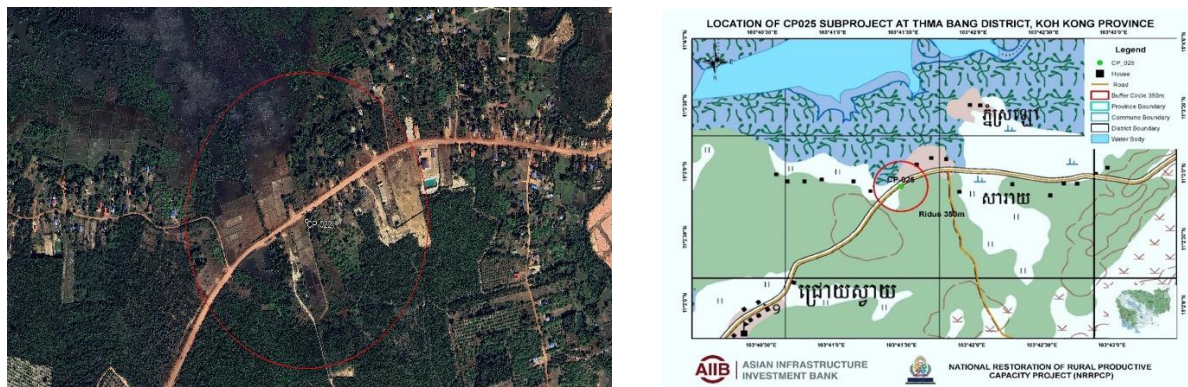

240. There will be about eight hectares of catchment area upstream as well as surrounding catchment. The pond will have top dimensions of 25 by 30 meters and a 4.0 meters depth, with a total surface area of 750 m² and water storage capacity of 1,165 m³.

241. Assuming each family has an average water consumption of 4.5 m³ per month, the estimated 173 families will require about 778.5 m³, and this can be sufficient for only one months during dry season. No any surplus water in the pond reservoir can be used for other purposes, such as home garden irrigation and livestock raising. The community pond will provide a water source within the village for general use but will not be suitable for drinking water without boiling and/or filtering.

Figure 44: Photo of site of proposed community pond (KKG-CP022)



242. This commune pond will be constructed on public land. The local authorities, including the commune and village leaders have consented to provide the plot of land for community pond construction and allow all resident access to the pond. There will have temporary impact on noise during pond construction due to it is near the school.

b. Subproject and land requirements

243. The community pond will be constructed in compliance with the MRD standard design for ordinary community ponds. The pond slope is around 1:1.5, and the embankments will be four meters at the bottom and one meter at the top. This pond will be an unlined earth; however, the embankments of the pond will be stabilized using natural-based solutions such as grass.

c. Environmental features

- **Vegetation:** The land is vacant and surrounded by non-valuable trees and in the center of the village. There will not be any impact during civil work since the land around the pond is large enough to move the heavy machines.
- **Surface water:** The pond site is not located in the water bodies such as rivers, lake, and reservoir.
- **Land use/Agriculture:** The surrounding pond site is typically surrounded by residential area and farming land. However, there are no agricultural crops, and no one has generated income from this land.
- **Receptors and Access:** The pond site is located around 10 meters from the accessible road, which provides an accessible route for users. However, it needs a good route to access the water pond when it is constructed.

d. Social characteristics

244. There are 173 families in this village, with an estimated population of 829, of whom 335 females will use the water from the pond, and 8.0% are vulnerable or at risk.

- The percentage of better-off households is 64.30%, while the proportion of ID Poor 1 and 2 is 7.40% and 28.30% respectively.
- The education standard of the Phnum Sralau village is good, with 4% illiteracy.
- The main occupation is farming (76%), followed by fishing (24%). The farmers grow rice and some cash crops, and 0.07% of total families reported their family members are no one reported about internal migrant workers of their family members.
- All households have a latrine is 100%.
- The main water source for all households during the dry season is dug wells as well as river water and very few have access to pond water.

245. **Indigenous Peoples:** The commune authorities have confirmed that there are no indigenous peoples residing within this village.

e. Reconnaissance visits and public consultation meeting

246. There was a reconnaissance visit for the environmental and social screening including use of RESA checklists and preliminary climate risk screening on 21st November 2022 and an initial public consultation meeting on 6th July 2023. A public consultation meeting was conducted on 27th September 2023 with the village and commune chiefs at the commune office to discuss the proposal for the construction of the proposed community pond for the benefit of the local community. During the meeting, information was provided on the detailed design of the proposed subproject and there was also an explanation on Project Information Booklet (PIB) and GRM that has been established for this subproject. At the conclusion of the meeting there was an agreement signed with the local authorities for the pond to be accessible to all residents. The second public consultation was conducted on 16 January 2024 for three subprojects (CP022, CP023 & CP024) in Chrouy Svay commune. The main purposes of the consultation meeting are to explain about Detailed Engineering Designs (DED).

f. Land acquisition

247. Based on the Land Acquisition and Resettlement Screening Checklist (LARSC) for this CP, it has been verified that there is a requirement of additional land to expand the pond. However, there is no involvement of resettlement due to the land of pond is public land.

- It has been confirmed by the commune and village chiefs that the land is public land which no one can claim private ownership of the land. The commune and village fully support the rehabilitation of the CP.
- Although the pond will have increased dimensions there will be no loss of any agricultural land, crops, trees or other productive assets and no loss of income source or means of livelihood
- There will be no loss of access to natural resources, land use will not be impacted and there will be no restriction on access to the community pond by all residents.
- There are also no people affected since there will be no displacement of any person during the rehabilitation of the community pond.

248. Thus, in the context of the ESMPF requirement for land acquisition and resettlement impact screening, the subproject is fully compliant, and there will be no impacts on any households, therefore, no

requirement for the preparation of a resettlement plan (RP).

249. The E&S categorization for this community pond will be Category B due to minor disturbances during the civil works only.

3.23 Chrouy Svay Khang Lech , Chrouy Svay commune (KKG-CP023)

a. Description of site of proposed community pond

250. The proposed subproject comprises the construction of a new community pond in a low-lying area with no flooding in wet season and access roads on public land in Chrouy Svay Khang Lech (pagoda) village, Chrouy Svay commune, Srae Ambel district, Koh Kong province.

Figure 45: Location of site of proposed community pond (KKG-CP023)

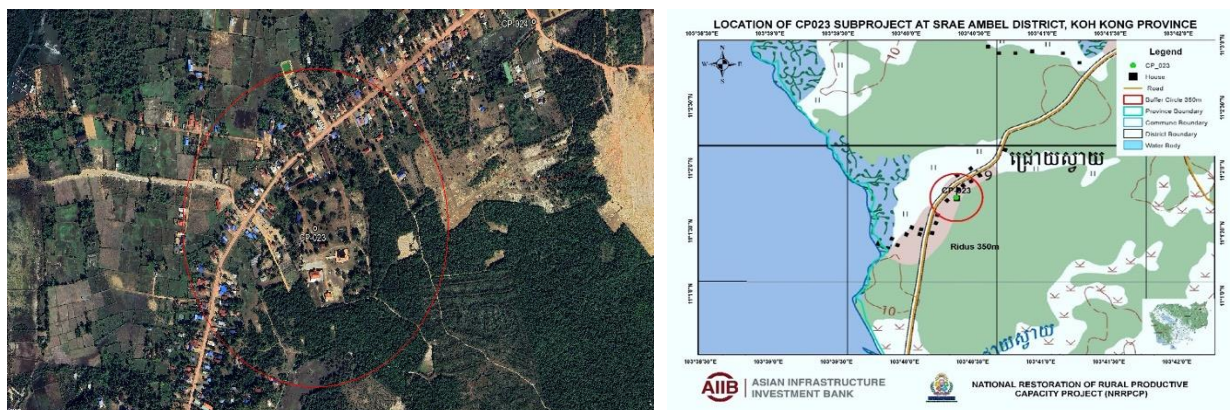

251. There will be about five hectares of catchment area upstream as well as surrounding catchment. The pond will have top dimensions of 40 by 55 meters and 4.0 meters depth, with a total surface area of 2,200 m² and water storage capacity of 6,548 m³.

Figure 46: Photo of site of proposed community pond (KKG-CP023)



252. Assuming each family has an average water consumption of 4.5 m³ per month, the estimated 266 families will require about 1,197 m³, and this can be fully sufficient for the four to five month dry season. Any remaining quantity of water in the pond reservoir can be used for other purposes, such as home garden irrigation and livestock raising. The community pond will provide a supplementary water source within the village for general use but will not be suitable for drinking water without boiling and/or filtering.

253. This commune pond will be constructed on public land. The local authorities, including the commune, village and the monk chief have consented to provide the plot of land for community pond construction and allow all resident access to water pond. There will have temporary impact on noise during

pond construction due to it is near the school.

b. Subproject and land requirements

254. The community pond will be constructed in compliance with the MRD standard design for ordinary community ponds. The pond slope is around 1:1.5, and the embankments will be four meters at the bottom and one meter at the top. This pond will be an unlined earth; however, the embankments of the pond will be stabilized using natural-based solutions such as grass.

c. Environmental features

- **Vegetation:** The land is vacant and surrounded by shrubland and closed by village. There will not be any impact during civil work since the land around the pond is large enough to move the heavy machines.
- **Surface water:** The pond site is not located in the water bodies such as river, lake, and reservoir.
- **Land use/Agriculture:** The surrounding pond site is typically surrounded by shrubland and there are no agricultural crops, and no one has generated income from this pond land.
- **Receptors and Access:** The pond site is located around 10 meters from the commune road, which provides an accessible route for users. However, it needs a good route to access the water pond when it is constructed.

d. Social characteristics

255. There are 266 families in this village, with an estimated population of 1,107 will use the water from the pond, and 2.8% are vulnerable or at risk.

- The percentage of better-off households is 63%, while the proportion of ID Poor 1 and 2 is 5% and 32% respectively.
- The education standard of the Chroy Svay Khang Lech (pagoda) village is good (85%)
- The main occupation is fishing (57%) followed by farming (32%), and employees (1%) and business (6%). The farmers grow rice and some cash crops, and less than 1% of total families reported their family members are internal and external migrants.
- The estimated number of households with a latrine is 90%.
- The main water source for all households during the dry season is dug wells as well as river water and very few have access to pond water.

256. **Indigenous Peoples:** The commune authorities have confirmed that there are no indigenous peoples residing within this village.

e. Reconnaissance visits and public consultation meeting

257. There was a reconnaissance visit for the environmental and social screening including use of RESA checklists and preliminary climate risk screening on 21st November 2022 and an initial public consultation meeting on 4th July 2023. A public consultation meeting was conducted on 27th September 2023 with the village and commune chiefs at the commune office to discuss the proposal for the construction of the proposed community pond for the benefit of the local community. During the meeting, information was provided on the detailed design of the proposed subproject and there was also an explanation on Project Information Booklet (PIB) and GRM that has been established for this subproject. At the conclusion of the meeting there was an agreement signed with the local authorities for the pond to be accessible to all residents. The second public consultation was conducted on 16 January 2024 for three subprojects (CP022, CP023 & CP024) in Chroy Svay commune. The main purposes of the consultation meeting are to explain about Detailed Engineering Designs (DED)

f. Land acquisition

258. Based on the Land Acquisition and Resettlement Screening Checklist (LARSC) for this CP, it has been verified that there is a requirement of additional land to expand the pond. However, there is no involvement of resettlement due to the land of pond is public land.

- It has been confirmed by the commune and village chiefs that the land is public land which no one can claim private ownership of the land. The commune and village fully support the rehabilitation of the CP.
- Although the pond will have increased dimensions there will be no loss of any agricultural land, crops, trees or other productive assets and no loss of income source or means of livelihood

- There will be no loss of access to natural resources, land use will not be impacted and there will be no restriction on access to the community pond by all residents.
- There are also no people affected since there will be no displacement of any person during the rehabilitation of the community pond.

259. Thus, in the context of the ESMPF requirement for land acquisition and resettlement impact screening, the subproject is fully compliant, and there will be no impacts on any households, therefore, no requirement for the preparation of a resettlement plan (RP).

3.24 Chrouy Svay Khang Kaeut village, Chrouy Svay commune (KKG-CP024)

a. Description of site of proposed community pond

260. The proposed subproject comprises the construction of a new community pond in a low-lying area with no flooding in wet season and located in the center of the Chrouy Svay Khang Kaeut village, Chrouy Svay commune, Srae Ambel district, Koh Kong province.

Figure 47: Location of site of proposed community pond (KKG-CP024)

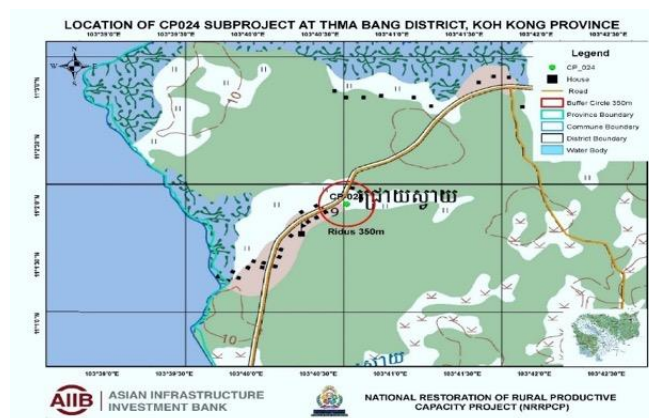

261. There are about 11 hectares of catchment area upstream as well as surrounding catchment. The pond will have top dimensions of 100 by 45 meters and 4.0 meters depth, with a total surface area of 4,500 m² and water storage capacity of 15,715 m³.

Figure 48: Photo of site of proposed community pond (KKG-CP024)



262. Assuming each family has an average water consumption of 4.5 m³ per month, the estimated 197 families will require about 886.5 m³, and this can be fully sufficient for the four to five months dry season. Any remaining quantity of water in the pond reservoir can be used for other purposes, such as home garden irrigation and livestock raising. The community pond will provide a supplementary water source within the village for general use but will not be suitable for drinking water without boiling and/or filtering.

263. This commune pond will be constructed on community-available land. The local authorities, including the commune, village and the monk chief have consented to provide the plot of land for community pond construction and allow all resident access to water pond. There will have temporary impact on noise during pond construction due to it is near the school.

b. Subproject and land requirements

264. The community pond will be constructed in compliance with the MRD standard design for ordinary community ponds. The pond slope is around 1:1.5, and the embankments will be four meters at the bottom and one meter at the top. This pond will be an unlined earth; however, the embankments of the pond will be stabilized using natural-based solutions such as grass.

c. Environmental features

- **Vegetation:** The land is vacant and surrounded by residential areas and in the center of the village. There will not be any impact during civil work since the land around the pond is large enough to move the heavy machines.
- **Surface water:** The pond site is not located in the water bodies such as river, lake, and reservoir.
- **Land use/Agriculture:** The surrounding pond site is typically surrounded by residential area and there are no agricultural crops, and no one has generated income from this pond land.
- **Receptors and Access:** The pond site is located around 10 meters from the accessible road, which provides an accessible route for users. However, it needs a good route to access the water pond when it is constructed.

d. Social characteristics

265. There are 197 families in this village, with an estimated population of 829, of whom 413 females will use the water from the pond, and 10.95% of those 197 families are vulnerable or at risk.

- The percentage of better-off households is 62%, while the proportion of ID Poor 1 and 2 is 8% and 30% respectively.
- The education standard of the Chroy Svay Khang Kaeut village is good (80%).
- The main occupation is farming (57%), followed by fishing (15%); business (13%), working in the public sector (9%) and employees (6%). The farmers grow rice and some cash crops, and less than 1% of total families reported their family members are internal and external migrant workers
- The estimated number of households with a latrine is 97%.
- The main water source for all households during the dry season is dug wells as well as river water and very few have access to pond water.

266. **Indigenous Peoples:** The commune authorities have confirmed that there are no indigenous peoples residing within this village.

e. Reconnaissance visits and public consultation meeting

267. There was a reconnaissance visit for the environmental and social screening including use of RESA checklists and preliminary climate risk screening on 21st November 2022 and an initial public consultation meeting on 4th July 2023. A public consultation meeting was conducted on 27th September 2023 with the village and commune chiefs at the commune office to discuss the proposal for the construction of the proposed community pond for the benefit of the local community. During the meeting, information was provided on the detailed design of the proposed subproject and there was also an explanation on Project Information Booklet (PIB) and GRM that has been established for this subproject. At the conclusion of the meeting there was an agreement signed with the local authorities for the pond to be accessible to all residents. The second public consultation was conducted on 16 January, 2024 for three subprojects (CP022, CP023 & CP024) in Chroy Svay commune. The main purposes of the consultation meeting are to explain about Detailed Engineering Designs (DED).

f. Land acquisition

268. Based on the Land Acquisition and Resettlement Screening Checklist (LARSC) for this CP, it has been verified that there is a requirement of additional land to expand the pond. However, there is no involvement of resettlement due to the land of pond is public land.

- It has been confirmed by the commune and village chiefs that the land is public land which no one can claim private ownership of the land. The commune and village fully support the rehabilitation of the CP.
- Although the pond will have increased dimensions there will be no loss of any agricultural land, crops, trees or other productive assets and no loss of income source or means of livelihood
- There will be no loss of access to natural resources, land use will not be impacted and there will be no restriction on access to the community pond by all residents.
- There are also no people affected since there will be no displacement of any person during the rehabilitation of the community pond.

269. Thus, in the context of the ESMPF requirement for land acquisition and resettlement impact screening, the subproject is fully compliant, and there will be no impacts on any households, therefore, no requirement for the preparation of a resettlement plan (RP).

4. CROSS CUTTING ISSUES

270. The following considerations are common to all of the 24 community ponds in KKG province.

4.1 Migration

271. Based on the commune census 2022 for 21 target villages of the subprojects in Koh Kong province, 6% of the total populations are migrants. Although the COVID-19 pandemic has been receding in Cambodia the recovery of lost employment opportunities has been slower than expected and the resumption of migratory work has been delayed. This is having continuing impacts on the livelihoods of the rural communities. In recent years there has been a reliance on the income generated by economic migration in search of better work and income opportunities.

272. On the other hand, there are not many migrants in the remote areas as the sites of some of the proposed subprojects. The local communities have lost their job opportunity as well since there have been no tourists visiting the ecotourism sites during the COVID-19 pandemic.

4.2 COVID-19 impacts

273. The baseline survey conducted in Koh Kong province recorded that 64% of households had experienced a decrease in incomes with the main impact being caused by the reduced demand for goods and services with fewer buyers for their products as well as the impact of the closure of public markets and other selling places where they normally sold for their products.

274. To prevent further transmission of CoVID-19, WASH awareness raising has been conducted in each village and increasing numbers of households now have basic handwashing facilities with soap and water at home. Awareness of the importance of washing hands with soap has increased since the CoVID-19 pandemic and ownership of handwashing facilities with the presence of water and soap is crucial for handwashing practice.

4.3 Gender and decision making

275. Although Cambodian society is not matriarchal the women in rural households play a critical role in decision making particularly in relation to the family finances. They are actively engaged in the production of agricultural products but tend to specialize in activities such as small-scale backyard livestock production as well as basic processing of the products before sale. They also play a key role in the sale and marketing of products in local markets. They are well empowered in the decision-making processes within the household particularly related to expenditure. Lack of basic water, sanitation and hygiene services creates a burden for HHs, and this falls disproportionately on women as they are mostly responsible for meeting the demand of household members for these services.

4.4 Indigenous peoples

276. There are Indigenous People (IPs) or ethnic minorities residing in Pralay commune where the community pond will be constructed. A total of 168 families is Chong ethnic with population of 575, 284 females. Based upon observations the Chong ethnic groups have no specific characteristics and are integrated into Khmer society. IP plan was prepared.

Table 1: No. of households and population of indigenous peoples in each village in Pralay commune

No.	Village	Populations in the village (Chorng & Khmer)				Chorng ethnic population			
		Family	Male	Female	Total	Family	Male	Female	Sub-total
1	Pralay	79	266	147	413	52	89	85	174
2	Teap Khley	33	62	56	118	26	41	46	87
3	Samraong	68	102	123	225	55	83	88	171
4	Chamnar	54	98	93	191	35	78	65	143
Total		234	528	419	947	168	291	284	575

5. ENVIRONMENTAL AND SOCIAL IMPACTS AND MITIGATION MEASURES

5.1 Rapid Environmental and Social Screening Assessment

277. The Generic Environmental and Social Management Plan (ESMP) including the risk and prevention of CoVID-19, Health and Safety Plan had been developed to cover these impacts and to advise on the prevention of any unforeseen events. The ESMP will be included in the bidding and contract documents for the subprojects/lots, to ensuring the awarded contractor understands and be aware of the requirements before a bid is submitted.

278. The PMU/Environment and Social Management Unit (ESMU) together with Environmental and Social Specialists will undertake site visits to ensure compliance with the ESMP and any complaints will be followed up and where necessary the GRM will be used to address Project related environmental or social issues.

5.2 Climate Risk Screening

279. A Climate Screening Risk Assessment (CSRA) has been completed for these community pond subprojects. In Cambodia, seasonal variability in rainfall patterns is expected to increase, resulting in more intense rainfall during the wet season and the possibility of more severe droughts during the dry season.

280. Given the timescale for significant climate change, it will not have any significant impact on the subprojects, but it is recommended that all construction should commence before the onset of the rainy season.⁵

5.3 Environmental and Social Categorization

281. All of the 24 community pond subprojects have been placed under Category B for environment and social impacts. There will be minor temporary environmental impacts during the civil work, but there is no land acquisition required and there are no identified negative social impacts. Therefore, the Project ESMP can be applied.⁶ This document describes the mitigation procedures for all perceived potential impacts of the construction of these community ponds and will be appended to the contract that is awarded and must be adhered to by the contractor. The contractor will be required to prepare a Contractor's Environmental and Social Management Plan (CESMP) and submit monthly reports to the PIU and SP3 on the level of compliance.

5.4 Grievance redress Mechanism

282. The Project has developed a GRM that enables concerns to be promptly resolved, using an understandable process that is culturally appropriate and readily accessible at no cost to all PAPs. A grievance can be submitted if any AP(s) believe(s) the subproject is having a detrimental impact on them as a result of land acquisition impacts. For the interests of all parties concerned, the GRM is designed with the objective of solving disputes in the shortest time possible. There are four steps within the GRM

⁵ See Annex 6 for Preliminary Climate Risk Screening Checklist for all community pond subprojects.

⁶ See Annex 12 for the Environmental and Social Code of Practice and Annex 13 for the Environmental and Social Monitoring Plan.

corresponding to commune/village, district, provincial and national levels. The GRM is explained to the local authorities and community members during the public consultation meetings and is included in the PIB for each subproject including the contact details for each level.

283. The steps described are summarized below:

- a) **Level 1.** The first level of complaint resolution, following the traditional methods in Cambodia, involved problem solving at the village/commune level at which a solution can be sought amicably on the spot without the need for lodging a formal complaint. A PAP will present their complaints and grievances verbally or in writing to the village chief and/or commune chief. The receiving agent will be obliged to provide immediate written confirmation of receiving the complaint. If after 15 days the aggrieved PAP does not hear from the village and commune chief or if he/she is not satisfied with the decision taken in the first stage, the complaint may be brought to the District Governor's Office.
- b) **Level 2:** In cases where grievances cannot be resolved through problem solving at the commune/village level, complaints/grievances can be filed with the District Governor's office at the second level. The District Governor's Office will record the grievance and offer a solution within 15 days to resolve the complaint to the satisfaction of all concerned. If the complaint cannot be solved at this stage, the District Office will bring the case to the Provincial Resettlement Sub-Committee (PRSC).
- c) **Level 3:** The PRSC meets with the aggrieved party and tries to resolve the situation. The Committee may ask for a review of the DMS by the provincial Department of Land Management, Urban Planning, Construction and Cadastral (DLMUPCC). Within 30 days of the submission of the grievance, the PRSC must make a written decision and submit copies to the MRD/PMU and the AP(s).
- d) **Level 4:** If the aggrieved AP does not hear from the PRSC or is not satisfied, s/he can bring the case to Provincial Court. This is the final stage for adjudicating complaints. The Court will make a written decision and submit copies to the MRD/PMU, PDRD and the PAPs. If any party is still unsatisfied with the Provincial Court judgment, he or she can bring the case to a higher-level court.

284. The PRSC comprises of representatives from the relevant provincial authorities and MEF as follows:

- Chair: Provincial Governor, or person appointed by the Provincial Governor
- Vice Chair: Director of Provincial Department of Rural Development
- Member: Director of Provincial Department of MEF
- Member: Chief of Provincial Office of Law and Public Security
- Member: District Governor
- Member: Commune councilors
- Member: One Representative of Local Based Civil Society Organization

285. There are no fees or charges levied on the PAP for the lodgments and processing of the complaints under the 1st to 3rd levels. However, as provided for in the Expropriation Law, the aggrieved AP can file a lawsuit at the Provincial/Municipal Courts, as applicable, to seek a resolution. Such actions will be at the cost of the AP. At this stage, there is no involvement of the General Department of Resettlement (GDR) or IRC-WG unless there is a judicial order from the competent courts.

6. ANALYSIS OF ALTERNATIVES

6.1 Summary of all mitigation actions

286. Following the DED as well as the zone of impact/Col that was agreed to during the public consultations and the demarcation, it has been found that the proposed community pond subprojects will have some minor temporary impacts/disruption on residents' movements during the construction. The confirmed findings for these community pond subprojects are as follows:

- a. Meaningful public consultation meetings have been completed with the local authorities in each village with village leaders and the residents who will benefit from the community

pond rehabilitation/ construction.

- b. The local commune authorities have confirmed that the site is commune owned and they have consented to the rehabilitation/construction of the community pond.
- c. The rehabilitation of the community ponds will not require any additional but there will be temporary use of one meter of land on each side of the external pond dimensions for the movement of equipment and materials during the construction and this is within the agreed zone of impact/Col.
- d. The construction of the four new community ponds (CP003, CP004, CP004 & CP009) will be on public land within the commune and will not involve any resettlement or land acquisition.
- e. The contractor will not use any other land outside of the agreed zone of impact/ Col but will use the existing access roads to the community pond sites.
- f. All residents of these villages will benefit directly from the proposed community pond rehabilitation/constructions.
- g. There were no impacts identified on vulnerable households and ID Poor households.
- h. There has been no coercion of any households by the design team, and this has been verified by the village leaders.
- i. During the field visits and the public consultations, it was confirmed by the local authorities and consulted people that there is one IP residing in these communes. These subprojects have all been classified as category B for environment and social safeguards based on the AIB classification and the approved ESMPF, RPF and IPPF.
- j. The GRM has been established as described above and it has been explained to the beneficiaries/ likely affected persons/households who participated during the public consultations. In addition, the Project Information Booklet (PIB) which includes the GRM information and its steps, was also distributed to local authorities and all participants. A GRM logbook has been prepared and is available at each commune office for complaint registry and responses if any potential problems may occur during the construction.

6.2 Comparison with no subproject scenario

287. The existing community ponds are generally in poor condition with high levels of siltation and consequently reduced storage capacity during the dry season. If there is no action taken to improve these ponds they will continue to deteriorate and will have declining water storage capacity. The rehabilitation/construction of these ponds with appropriate climate risk reduction measures will result in community ponds that are more reliable and with good maintenance and improved management through the Water Supply User Groups (WSUGs) that are established they will bring lasting benefits in the form of reliable water supplied during the dry season to the local residents.

6.3 Discussion of benefits to local community to offset against impacts

288. During the public consultation meetings, the residents have been provided with a clear explanation of the scope of the civil work and the possible temporary impacts that may occur during the construction period. They have agreed that these minor and temporary impacts are of little concern to them if the community pond can be upgraded since it will bring good benefits to them through improved water supplies in the dry season. They are all aware of the GRM that has been established and the mechanism through which they can voice their complaints if there are any other unexpected impacts on their land or assets or from the civil work.

7. CONCLUSIONS AND RECOMMENDATIONS

289. Internal monitoring must be performed regularly during the implementation of the subprojects, mainly during the construction period. This monitoring will be performed by the PIU supported by the Supervision Engineers and Safeguards Specialists, who are a part of the Design and Construction Supervision Consultant Team for Community Ponds (SP3). The progress of the civil work will be reported in the Project Quarterly Progress Reports and the annual Safeguard Monitoring Reports that will be prepared by the PMU team. In addition, the annual safeguards monitoring report will include the result of the

additional public consultation meeting that will be carried out immediately prior to commencement of the civil work.

290. Measures must be taken to avoid disruption of villagers' daily lives. The villagers must be informed in advance when works at specific locations are planned and whether some services or access will be temporarily affected. If any damage to private properties occurs during the construction period, the assets replacement-based compensation will be paid as per the national laws and regulations and AIIB ESP and the project ESMPF. The contractor must support the GRM process and ensure timely and effective resolution of grievances.

291. The awarded contractor will be responsible for reinstating any land that is used to access the subproject site during construction to the original condition and SP3 team will monitor the progress and report through safeguard monitoring reports. The SP3 team must ensure that private land, temporarily used for access to the sites, is properly restored and returned to the owner without any unnecessary delays. The PIU should closely monitor the construction process and shall ensure that if any impact is caused by the contractor during the civil work, this is reinstated by the contractor strictly in line with the entitlement matrix in the approved Project RPF at the full replacement cost. The PIU are responsible for updating the status of safeguard compliance in the semi-annual safeguard monitoring reports and will include all the relevant supporting documents (i.e. receipt of payments of any compensation made by contractor, full consultations conducted etc.,).

292. The PIU should ensure that the subproject does not adversely impact any household during the civil work and will require the contractor to provide alternative access to water in case of temporary restricted access during construction as needed.

Annex 1: Socio-economic data for 23 villages in KKG province (24 community ponds)

Villages	Population	Male	Female	No. of HH	Ave HH size	No. of vulnerable HH (%)	% non-Khmer
Ta Chat	666	323	343	178	3.7	13	0
Samraong	249	118	131	78	3.3	0	66
Trapeang Chheu Trav	867	457	410	219	3.9	3.5	0
Kamlot	755	396	359	183	4.1	3.6	0
Chi Phat	755	428	317	192	3.9	1.4	0
Preck Khsach	1,217	655	562	308	3.9	12.4	0
Seila Morokot							
Samraong Takeo	537	275	262	161	3.3	2.5	0
Toul Pau	952	504	448	267	3.6	14.2	0
Srae Traov	814	407	407	135	6.0	14.1	0
Chi Meal	1,179	590	589	261	4.5	25.7	0
Prolean	1,142	577	565	312	3.7	6.4	0
Sovanna Bei Tong	1,038	508	530	280	3.7	11.1	0
Veal Cheung	981	516	465	209	4.7	5.8	0
Veal Tbuong	1,396	604	792	266	5.2	7.3	0
Kong Chha	1,709	817	892	433	4.0	6.3	0
Trapeang Kandoal	715	375	340	180	4.0	8.8	0
Nea Pisei	653	311	342	152	4.3	1.4	0
Prang	964	484	480	207	4.7	4.9	0
Por Boeung	1,452	750	702	340	4.3	8.4	0
Komlot- Annex Por Boeung							
Phnum Sralau	663	328	335	173	3.8	8.0	0
Chrouy Svay Khang Lech	1,107	553	554	266	2.8	2.8	0
Chrouy Svay Khang Kaeut	829	416	413	197	4.2	11.0	0

Marital status (%)	Couples	Widows	Widowers
Ta Chat	93	0	7
Samraong	85	3	12
Trapeang Chheu Trav	93	2	5
Kamlot	90	1	9
Chi Phat	90	3	7
Preck Khsach	88	4	8
Seila Morokot			
Samraong Takeo	94	2	4
Toul Pau	98	0	2
Srae Traov	93	2	5
Chi Meal	87	4	9
Prolean	91	3	6
Sovanna Bei Tong	94	2	4
Veal Cheung	90	2	8
Veal Tbuong	78	5	17
Kong Chha	75	7	18

Trapeang Kandoal	88	3	9	
Marital status (%)	Couples	Widows	Widowers	
Nea Pisei	91	2	7	
Prang	92	0	8	
Por Boeung	90	0	10	
Komlot-Annex Por Boeung				
Phnum Sralau	89	9	2	
Chrouy Svay Khang Lech	96	4	0	
Chrouy Svay Khang Kaeut	94	2	4	

Education (%)	Illiterate	Literate	Primary	Secondary	High	University
Ta Chat	20	80	53	40	7	0
Samraong	12	88	45	17	34	4
Trapeang Chheu Trav	20	80	58	23	18	1
Kamlot	20	80	69	24	7	0
Chi Phat	0	100	54	18	18	10
Preck Khsach	22	78	78	17	5	0
Seila Morokot						
Samraong Takeo	17	83	63	34	3	0
Toul Pau	16	84	82	17	1	0
Srae Traov	0	100	68	27	5	0
Chi Meal	17	83	65	17	15	3
Prolean	0	100	62	26	12	0
Sovanna Bei Tong	0	100	89	6	4	1
Veal Cheung	3	97	66	28	5	0
Veal Tbuong	3	97	56	21	19	2
Kong Chha	4	96	66	18	12	4
Trapeang Kandoal	2	98	56	24	15	5
Nea Pisei	5	95	67	21	9	3
Prang	0	100	78	18	4	0
Por Boeung	3	97	93	3	3	1
Komlot-Annex Por Boeung						
Phnum Sralau	4	96	58	33	9	0
Chrouy Svay Khang Lech	5	95	69	22	9	0
Chrouy Svay Khang Kaeut	20	80	73	17	7	3

Occupation (%)	Farming	Employees	Business	Public sector	Health	Fishing
Ta Chat	22	4	17	14	0	43
Samraong	73	14	7	6	0	0
Trapeang Chheu Trav	82	5	8	5	0	0
Kamlot	76	21	0	3	0	0
Chi Phat	57	8	20	12	0	3
Preck Khsach	53	7	9	5	26	0
Seila Morokot						
Samraong Takeo	63	0	0	3	34	0
Toul Pau	73	12	2	11	0	2

Occupation (%)	Farming	Employees	Business	Public sector	Health	Fishing
Srae Traov	73	3	10	0	0	14
Chi Meal	92	1	0	7	0	0
Prolean	95	0	0	4	0	1
Sovanna Bei Tong	87	9	0	3	0	1
Veal Cheung	93	4	1	<1	0	2
Veal Tbuong	93	0	4	2	0	1
Kong Chha	86	11	0	3	0	0
Trapeang Kandoal	84	13	1	2	0	0
Nea Pisei	83	0	4	2	0	11
Prang	100	0	0	0	0	0
Por Boeung	89	2	9	0	0	0
Komlot-Annex Por Boeung						
Phnum Sralau	76	0	0	0	0	24
Chrouy Svay Khang Lech	32	1	6	4	0	57
Chrouy Svay Khang Kaeut	57	6	13	9	0	15

Domestic Migration	% of population	% of men	% of women	External migration	% of population
Ta Chat	3	<1	<1		<1
Samraong	<1	<1	0		0
Trapeang Chheu Trav	<1	<1	<1		0
Kamlot	<1	<1	<1		0
Chi Phat	<1	<1	<1		<1
Preck Khsach	0	0	0		<1
Seila Morokot					
Samraong Takeo	13	6	7		2
Toul Pau	<1	<1	<1		<1
Srae Traov	<1	<1	<1		<1
Chi Meal	0	0	0		0
Prolean	<1	<1	<1		0
Sovanna Bei Tong	<1	<1	<1		0
Veal Cheung	<1	<1	<1		0
Veal Tbuong	<1	<1	<1		0
Kong Chha	0	0	0		0
Trapeang Kandoal	<1	<1	<1		0
Nea Pisei	<1	<1	<1		9
Prang	0	0	0		0
Por Boeung	<1	<1	<1		0
Komlot-Annex Por Boeung					
Phnum Sralau	<1	<1	<1		<1
Chrouy Svay Khang Lech	<1	<1	<1		<1
Chrouy Svay Khang Kaeut	<1	<1	<1		<1

Water/Sanitation (%)	Potable water	Boiled/filtered water	Latrine	No latrine
Ta Chat	100	88	46	54
Samraong	100	41	51	49
Trapeang Chheu Trav	88	20	90	10
Kamlot	100	100	91	9
Chi Phat	100	94	69	31

Preck Khsach	0	26	19	81
Seila Morokot				
Samraong Takeo	100	68	34	66
Toul Pau	100	31	100	0
Srae Traov	100	30	76	24
Chi Meal	93	46	68	32
Prolean	29	24	82	18
Sovanna Bei Tong	100	91	87	13
Veal Cheung	92	28	100	0
Veal Tbuong	94	30	98	2
Kong Chha	100	0	99	1
Trapeang Kandoal	91	72	61	39
Nea Pisei	56	37	39	61
Prang	87	14	36	64
Por Boeung	87	3	5	95
Komlot-Annex Por Boeung				
Phnum Sralau	19	0	100	0
Chrouy Svay Khang Lech	68	100	90	10
Chrouy Svay Khang Kaeut	23	44	97	3

Poverty levels (%)	Very poor	Poor	Medium	Better off
Ta Chat	5	21	68	6
Samraong	20	25	48	7
Trapeang Chheu Trav	18	25	52	5
Kamlot	12	43	40	5
Chi Phat	3	36	56	5
Preck Khsach	12	22	58	6
Seila Morokot				
Samraong Takeo	14	7	73	6
Toul Pau	10	43	42	5
Srae Traov	9	21	64	6
Chi Meal	12	21	62	5
Prolean	16	24	55	5
Sovanna Bei Tong	9	25	61	5
Veal Cheung	17	15	63	5
Veal Tbuong	4	30	61	5
Kong Chha	16	22	57	5
Trapeang Kandoal	10	28	57	5
Nea Pisei	14	31	50	5
Prang	11	27	57	5
Por Boeung	13	35	48	4
Komlot-Annex Por Boeung				
Phnum Sralau	7	28	59	5
Chrouy Svay Khang Lech	5	32	58	5
Chrouy Svay Khang Kaeut	8	30	57	5

**Annex 2a: Land agreements for rehabilitation/construction of community pond
(Ta Chat village community pond, KKG province: KKG-CP001)**



លិខិតបញ្ជាក់ទីតាំងសម្រាប់សាងសង់/ស្រោចឡើងវិញសម្រាប់សហគមន៍ក្នុងសង្កាត់ស្រះសម្រាប់ប្រើប្រាស់សម្រាប់សហគមន៍
(Letter to certify the proposed construction or restoration of community pond for NRRPCP)

អាចារ្យសាសនា **សាវ. ខ័ន្ទ** ជាចៅប្រឹក្សាប្រឹក្សាសម្រាប់សហគមន៍ក្នុងសង្កាត់ដែលបានប្រកាសសាងសង់/ស្រោចឡើងវិញសម្រាប់ប្រើប្រាស់សម្រាប់សហគមន៍
ដែលមានទីតាំងនៅ Venerable _____, the chief of _____ pagoda to deeming certify that, the proposed community pond, is
located at

ភូមិ/Village **តាឆាត** ឃុំ/Commune **ស្រែកក្រវី** ស្រុក/ District **មេសាង** ខេត្ត/Province **កោះកុង**

ទីតាំងទំនេរនៅជម្រក _____ សម្រាប់សាងសង់/ស្រោចឡើងវិញសម្រាប់ប្រើប្រាស់សម្រាប់សហគមន៍សម្រាប់សាងសង់/ស្រោចឡើងវិញសម្រាប់ប្រើប្រាស់សម្រាប់សហគមន៍
vacant land of pagoda campus for community pond construction or restoration for NRRPCP.

ទំហំទំនេរ External size of community pond	ផ្ទៃដី (ម ^២ - ហិកតា) Land sizes m ² /ha	ចំនួនដើមឈើ Number of Trees	របៀបផ្សេងៗ Other Infrastructure
80m x 100 m	8000 m ²	០	០

សហគម្មការណ៍ប្រឹក្សាទី ១ /Pagoda commission No.1: **ហ៊ុន. ហួន**
(ឈ្មោះ និងស្នាមមេដៃ) Name and thumb prints

សហគម្មការណ៍ប្រឹក្សាទី ២ /Pagoda commission No.2: **សេត. តាំង**
(ឈ្មោះ និងស្នាមមេដៃ) Name and thumb prints

សហគម្មការណ៍ប្រឹក្សាទី ៣ /Pagoda commission No.3: **ស៊ី. ឆន្ទ**
(ឈ្មោះ និងស្នាមមេដៃ) Name and thumb prints

Date: ថ្ងៃទី **២៧** ខែ **២៧** ឆ្នាំ **២០២១**
បានអនុម័តដោយ _____ Approved
ចៅប្រឹក្សាសម្រាប់សហគមន៍ _____ Pagoda

**Annex 2c: Land agreements for rehabilitation/construction of community pond
(Trapeang Chheu Trav village community pond, KKG province: KKG-CP003)**



ព្រះរាជាណាចក្រកម្ពុជា
Kingdom of Cambodia
ជាតិ សាសនា ព្រះមហាក្សត្រ
Nation Religion King
ព្រះមហាក្សត្រ



លិខិតបញ្ជាក់ទីតាំងគ្រោងសាងសង់ស្ថានីយ៍ស្រែចម្ការសហគមន៍ស្ថិតនៅក្នុងសមត្ថភាពដីតភាពជនបទ
(Letter to certify the proposed construction or restoration of community pond for NRRPCP)

អាណាភាព..... ជាចៅអធិការវត្ត..... សូមបញ្ជាក់ជាឪឡាវិកថាទីតាំងដែលបានគ្រោងសាងសង់/ស្តារ
ឡើងវិញនូវស្រែចម្ការសហគមន៍ដែលមានអាស័យដ្ឋាននៅ Venerable....., the chief ofpagoda to
deeming certify that, the proposed community pond, is located in:

ភូមិ/Village..... ឃុំ-សង្កាត់/Commune..... ស្រុក-
ក្រុង/District..... ខេត្ត/Province.....

ពិតជាទីតាំងនេះជាដីវត្ត.....សម្រាប់សាងសង់/ស្តារឡើងវិញនូវស្រែចម្ការសហគមន៍របស់គម្រោងពង្រឹង
សមត្ថភាពដីតភាពជនបទ/is vacant land of pagoda campus for community pond construction or restoration for NRRPCP.

ទំហំទីតាំង External size of community pond	ដីធ្លី ទំហំ (ម ^២ -ម៉ែត្រឡែង) Land sizes m ² /lm	ចំនួនដើមឈើ Number of Trees	រចនាសម្ព័ន្ធផ្សេងៗ Other Infrastructure
40m x 50m	2000m ²	No	No

គណកម្មការអាចារ្យវត្តទី ១ /Pagoda commission No.1: ឃុន ឃីន

គណកម្មការអាចារ្យវត្តទី ២ /Pagoda commission No.2: ឃុន ឃីន

គណកម្មការអាចារ្យវត្តទី ៣ /Pagoda commission No.3: ឃុន ឃីន

Date/ថ្ងៃទី ២២ ខែ កញ្ញា ឆ្នាំ ២០២០
បានឃើញ និង ត្រួតពិនិត្យ/Seen and Approved
ចៅអធិការវត្ត Chief of Pagoda

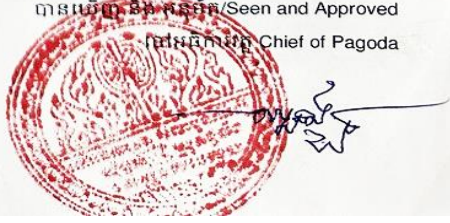

សម្រាប់ដីវត្ត

**Annex 2e: Land agreements for rehabilitation/construction of community pond
(Chiphat village community pond, KKG province: KKG-CP005)**



ព្រះរាជាណាចក្រកម្ពុជា
Kingdom of Cambodia
ជាតិ សាសនា ព្រះមហាក្សត្រ
Nation Religion King
ព្រះបរមនាម



លិខិតបញ្ជាក់ទីតាំងគ្រោងសាងសង់ស្ថានីយ៍ទឹកស្រះសហគមន៍ជូនដល់គម្រោងពង្រឹងសមត្ថភាពផលិតភាពជនបទ
(Letter to certify the proposed construction or restoration of community pond for NRRPCP)

យើងខ្ញុំជាគណៈគ្រប់គ្រងសាលារៀន វិទ្យាស្ថាន ឃុំស្រែក.....សូមបញ្ជាក់ថាទីកន្លែងដែលបានគ្រោងសាងសង់/ស្ថានីយ៍
ទឹកស្រះសហគមន៍ដែលមានអាស័យដ្ឋាននៅ We, the school management committee to deeming certify that, the
proposed community pond, is located in school:

ភូមិ/Village... ឃុំស្រែក..... ឃុំ-សង្កាត់/Commune... ឃុំស្រែក.....

ស្រុក-ក្រុង/District ស្រុកស្រែក..... ខេត្ត/Province ខេត្តក្រចេះ.....

ពិតជាទីតាំងទំនេរជាដីរបស់វិទ្យាសាលារៀន វិទ្យាស្ថាន ឃុំស្រែក សម្រាប់សាងសង់/ស្ថានីយ៍ទឹកស្រះសហគមន៍របស់
គម្រោងពង្រឹងសមត្ថភាពផលិតភាពជនបទ/is vacant land of school campus for community pond construction or restoration for NRRPCP.

ទំហំទីតាំង External size of community pond	ផ្ទៃដី (ម ^២ មែត្រឡែង) Land sizes m ² /lm	ចំនួនដើមឈើ Number of Trees	រចនាសម្ព័ន្ធផ្សេងៗ Other Infrastructure
30m x 100 m	3000 m ²	5 small trees	០

សាក្សីគ្រូបង្រៀនទី១/Teacher witness No.1: [Signature]

(ឈ្មោះ: និងហត្ថលេខា/ស្នាមមេដៃ) Name and thumb prints

សាក្សីគ្រូបង្រៀនទី២/Teacher witness No.2: [Signature]

(ឈ្មោះ: និងហត្ថលេខា/ស្នាមមេដៃ) Name and thumb prints

សាក្សីគ្រូបង្រៀនទី៣/Teacher witness No.3: [Signature]

(ឈ្មោះ: និងហត្ថលេខា/ស្នាមមេដៃ) Name and thumb prints

Date/ថ្ងៃ ខែ ឆ្នាំ ២០២៣ ខែ ២៧ ឆ្នាំ ២០២៣

បានឃើញ និង យល់ព្រម/Seen and Agreed
នាយកសាលារៀន School principal



Date/ថ្ងៃ ខែ ឆ្នាំ ២០២៣ ខែ ២៧ ឆ្នាំ ២០២៣

បានឃើញ និង អនុម័ត/Seen and Approved
នាយករងសាលារៀន School deputy principal

[Signature]

**Annex 2f: Land agreements for rehabilitation/construction of community pond
(Preak Khsach village community pond, KKG province: KKG-CP006)**



ព្រះរាជាណាចក្រកម្ពុជា
Kingdom of Cambodia
ជាតិ សាសនា ព្រះមហាក្សត្រ
Nation Religion King
ព្រះបរមនាថ



លិខិតបញ្ជាក់ពីការស្រាវជ្រាវសម្រាប់សាងសង់/ស្តារឡើងវិញស្រះសហគមន៍ដូចជាសម្រាប់ស្រះសម្រាប់សាងសង់សិក្សា
(Letter to certify the proposed construction or restoration of community pond for NRRPCP)

យើងខ្ញុំជាប្រធានក្រុមប្រឹក្សាឃុំ/សង្កាត់សូមបញ្ជាក់ថាខ្សែកំណត់ទីតាំងដែលបានគ្រោងសាងសង់/ស្តារឡើងវិញស្រះសហគមន៍ដែល
មានអាស័យដ្ឋាននៅ We, the chief of commune councilor to deeming certify that, the proposed community pond, is located in:

ភូមិ/Village គ្រែត្បាច់ ឃុំ-សង្កាត់/Commune គ្រែត្បាច់ ស្រុក-ក្រុង/District ស្រែសម្រែ ខេត្ត/Province កោះកុង

ពិតជាទីតាំងទំនេរជាដីរបស់សហគមន៍សម្រាប់សាងសង់/ស្តារឡើងវិញស្រះសហគមន៍របស់គម្រោងពង្រឹងសមត្ថភាពជីវភាព
ជនបទ / is vacant land of community for community pond construction or restoration for NRRPCP

ទំហំទីតាំង External size of community pond	ដី ទំហំ (ម ^២ -ម៉ែត្រការ៉េ) Land sizes m ² /m	ចំនួនដើមឈើ Number of Trees	វត្ថុធាតុដើមផ្សេងៗ Other Infrastructure
40m x 80 m	3200 m ²	5 small trees	No

គណកម្មាធិការអភិវឌ្ឍន៍ភូមិទី១/Village development committee No.1: ស្រី ឈីន ឈីន
(ឈ្មោះ និងស្នាមមេដៃ) Name and thumb prints

គណកម្មាធិការអភិវឌ្ឍន៍ភូមិទី២/Village development committee No.2: ស្រី ឈីន ឈីន
(ឈ្មោះ និងស្នាមមេដៃ) Name and thumb prints

គណកម្មាធិការអភិវឌ្ឍន៍ភូមិទី៣/Village development committee No.3: ស្រី ឈីន ឈីន
(ឈ្មោះ និងស្នាមមេដៃ) Name and thumb prints

Date/ថ្ងៃទី ១១ ខែ មិថុនា ឆ្នាំ២០១៩
បានឃើញ និង ឯកភាព/Seen and Agreed

មេភូមិ Chief of Village

ឃុំ សេនឌុន

Date/ថ្ងៃទី ១១ ខែ មិថុនា ឆ្នាំ២០១៩
បានឃើញ និង អនុម័ត/Seen and Approved

មេឃុំ Chief of Commune/Sangkat

សម្រាប់ដីសហគមន៍

រៀប រ៉

**Annex 2h: Land agreements for rehabilitation/construction of community pond
(Samroang Takaev village community pond, KKG province: KKG-CP008)**



ព្រះរាជាណាចក្រកម្ពុជា
Kingdom of Cambodia
ជាតិ សាសនា ព្រះមហាក្សត្រ
Nation Religion King
២០១៧



លិខិតបញ្ជាក់ពីការស្រាវជ្រាវសាងសង់ស្រះសហគមន៍សម្រាប់សម្រួលសមត្ថភាពផលិតផល
(Letter to certify the proposed construction or restoration of community pond for NRRPCP)

យើងខ្ញុំជាប្រធានក្រុមប្រឹក្សាឃុំ/សង្កាត់សូមបញ្ជាក់ជាឱ្យរីកចម្រើនថាទីតាំងដែលបានស្រាវជ្រាវសាងសង់ស្រះសហគមន៍សម្រាប់សម្រួលសមត្ថភាពផលិតផល
មានអាស័យដ្ឋាននៅ We, the chief of commune councilor to deeming certify that, the proposed community pond, is located in:

ភូមិ/Village សំរោងតាកែវ ឃុំ-សង្កាត់/Commune ទឹកក្រូច ស្រុក-ក្រុង/District ស្រះស្រី ខេត្ត/Province កោះកុង

ពិតជាទីតាំងទំនេរជាដីរបស់សហគមន៍សម្រាប់សាងសង់ស្រះសហគមន៍របស់គម្រោងសម្រួលសមត្ថភាពផលិតផល
ជនបទ / is vacant land of community for community pond construction or restoration for NRRPCP.

ទំហំទីតាំង External size of community pond	ដីធ្លី ទំហំ (ម ^២ -មែត្រការ៉េ) Land sizes m ² /m	ចំនួនដើមឈើ Number of Trees	វត្ថុធាតុដើមផ្សេងៗ Other Infrastructure
60m x 100m	6000 m ²		

គណកម្មការអភិវឌ្ឍន៍ភូមិទី១/Village development committee No.1

(ឈ្មោះ និងស្នាមមេដៃ) Name and thumb prints



គណកម្មការអភិវឌ្ឍន៍ភូមិទី២/Village development committee No.2

(ឈ្មោះ និងស្នាមមេដៃ) Name and thumb prints



គណកម្មការអភិវឌ្ឍន៍ភូមិទី៣/Village development committee No.3

(ឈ្មោះ និងស្នាមមេដៃ) Name and thumb prints



Date/ថ្ងៃទី ២១ ខែ មិថុនា ឆ្នាំ២០១៧

បានឃើញ និង ឯកភាព/Seen and Agreed

ឆ. មេភូមិ Chief of Village



Date/ថ្ងៃទី ២១ ខែ មិថុនា ឆ្នាំ២០១៧

បានឃើញ និង អនុម័ត/Seen and Approved

មេឃុំ/Chief of Commune/Sangkat



សម្រាប់ដីសហគមន៍

**Annex 2i: Land agreements for rehabilitation/construction of community pond
(Toul Pou village community pond, KKG province: KKG-CP009)**

 ព្រះរាជាណាចក្រកម្ពុជា
 Kingdom of Cambodia
 ជាតិ សាសនា ព្រះមហាក្សត្រ
 Nation Religion King
 2017-2018

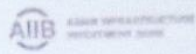
 ASIAN INFRASTRUCTURE
 INVESTMENT BANK

លិខិតបញ្ជាក់ដីសម្រាប់សាងសង់ឬស្តារឡើងវិញសម្រាប់សហគមន៍ស្រូវសង្កាត់ស្រែក្រវាត់សម្រាប់ប្រតិបត្តិការសម្រាប់គម្រោង NRRPCP
 (Letter to certify the proposed construction or restoration of community pond for NRRPCP)

យើងខ្ញុំជាប្រធានក្រុមប្រឹក្សាភិបាលសហគមន៍ស្រូវសង្កាត់ស្រែក្រវាត់ដែលបានបញ្ជាក់ដីសម្រាប់ស្តារឡើងវិញឬសាងសង់សម្រាប់សហគមន៍ស្រូវសង្កាត់ស្រែក្រវាត់
 We, the chief of commune councilor to deemingly certify that, the proposed community pond, is located in:

ភូមិ/Village: ស្រែក្រវាត់ ឃុំ-សង្កាត់/Commune: ស្រែក្រវាត់ ក្រុង/ក្រុង/District: ស្រែក្រវាត់ ខេត្ត/Province: កោះកុង

ដីសម្រាប់សាងសង់ឬស្តារឡើងវិញសម្រាប់សហគមន៍ស្រូវសង្កាត់ស្រែក្រវាត់សម្រាប់ប្រតិបត្តិការសម្រាប់គម្រោង NRRPCP ។
 Land of community for community pond construction or restoration for NRRPCP.

ទំហំទីតាំង External size of community pond	ដីធ្លី ទំហំ (ម ^២ ហិកតា) Land sizes m ² /hm	ចំនួនដើមឈើ Number of Trees	របៀបសម្រួលផ្សេងៗ Other Infrastructure
15 ម ^២ x 30 ម ^២	2,000 ម ^២ (60 x 50)		

គណកម្មាធិការភូមិវិវឌ្ឍន៍ភូមិទី១/Village development committee No.1: ស្រែក្រវាត់ 
 (ឈ្មោះ: និងស្នាមមេដៃ) Name and thumb prints

គណកម្មាធិការភូមិវិវឌ្ឍន៍ភូមិទី២/Village development committee No.2: ស្រែក្រវាត់ 
 (ឈ្មោះ: និងស្នាមមេដៃ) Name and thumb prints

គណកម្មាធិការភូមិវិវឌ្ឍន៍ភូមិទី៣/Village development committee No.3: ស្រែក្រវាត់ 
 (ឈ្មោះ: និងស្នាមមេដៃ) Name and thumb prints

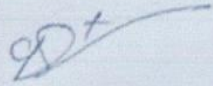
Date/ថ្ងៃទី 30 ខែ 12 ឆ្នាំ 2023
 បានឃើញ និង ឯកភាព/Seen and Agreed
 មេភូមិ Chief of Village

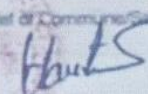
ហ៊ិន ហ៊ិន

Date/ថ្ងៃទី 30 ខែ 12 ឆ្នាំ 2023
 បានឃើញ និង អនុម័ត/Seen and Approved
 អគ្គនាយក/Chief of Commune/Sangkat

Annex 2j: Land agreements for rehabilitation/construction of community pond (Srae Trav village community pond, KKG province: KKG-CP010)



ព្រះរាជាណាចក្រកម្ពុជា
Kingdom of Cambodia
ជាតិ សាសនា ព្រះមហាក្សត្រ
Nation Religion King



លិខិតបញ្ជាក់ទីតាំងគ្រោងសាងសង់ស្ពានឡើងវិញសម្រាប់សមត្ថភាពផលិតកាតជនបទ
(Letter to certify the proposed construction or restoration of community pond for NRRPCP)

យើងខ្ញុំជាប្រធានក្រុមប្រឹក្សាភិបាល/សង្កាត់សូមបញ្ជាក់ជាឪឡារឹកថាទីតាំងដែលបានគ្រោងសាងសង់/ស្តារឡើងវិញនូវស្រះទឹកសហគមន៍ដែល
មានអាស័យដ្ឋាននៅ We, the chief of commune councilor to deeming certify that, the proposed community pond, is located in:

ភូមិ/Village ស្រែស្រាវ ឃុំ-សង្កាត់/Commune ថ្មីស ស្រុក-ក្រុង/District ស្រះស្រាវ ខេត្ត/Province កោះកុង

ពិតជាទីតាំងទំនេរជាដីរបស់សហគមន៍សម្រាប់សាងសង់/ស្តារឡើងវិញនូវស្រះទឹកសហគមន៍របស់គម្រោងពង្រឹងសមត្ថភាពផលិតកាត
ជនបទ / is vacant land of community for community pond construction or restoration for NRRPCP

ទំហំទីតាំង External size of community pond	ដី ទំហំ (ម ^២ -ម៉ែត្រខ្សែ) Land sizes m ² /lm	ចំនួនដើមឈើ Number of Trees	រចនាសម្ព័ន្ធផ្សេងៗ Other Infrastructure
100m x 150m	15000 m ²	No	No

គណកម្មការអភិវឌ្ឍន៍ភូមិទី១/Village development committee No.1: _____

(ឈ្មោះ និងស្នាមមេដៃ) Name and thumb prints

ស៊ី ឡុង

គណកម្មការអភិវឌ្ឍន៍ភូមិទី២/Village development committee No.2: _____

(ឈ្មោះ និងស្នាមមេដៃ) Name and thumb prints

ស៊ី ឡុង

គណកម្មការអភិវឌ្ឍន៍ភូមិទី៣/Village development committee No.3: _____

(ឈ្មោះ និងស្នាមមេដៃ) Name and thumb prints

ស៊ី ឡុង

Date/ថ្ងៃទី _____ ខែ _____ ឆ្នាំ២០__

បានឃើញ និង ឯកភាព/Seen and Agreed

មេភូមិ Chief of Village

ស៊ី ឡុង
ស៊ី ឡុង

Date/ថ្ងៃទី ២៧ ខែ មិថុនា ឆ្នាំ២០២៣

បានឃើញ និង អនុម័ត/Seen and Approved
មេឃុំ-សង្កាត់/Chief of Commune/Sangkat

ស៊ី ឡុង

សម្រាប់ដីសហគមន៍

Annex 2k: Land agreements for rehabilitation/construction of community pond (Chi Meal village community pond, KKG province: KKG-CP011)



ព្រះរាជាណាចក្រកម្ពុជា
Kingdom of Cambodia
ជាតិ សាសនា ព្រះមហាក្សត្រ
Nation Religion King



លិខិតបញ្ជាក់ទីតាំងគម្រោងសាងសង់/ស្តារឡើងវិញសមត្ថភាពសម្រាប់សម្រួលសមត្ថភាពសម្រាប់ NRRPCP
(Letter to certify the proposed construction or restoration of community pond for NRRPCP)

យើងខ្ញុំជាប្រធានក្រុមប្រឹក្សាឃុំ/សង្កាត់សូមបញ្ជាក់ថា ទីតាំងដែលបានគ្រោងសាងសង់/ស្តារឡើងវិញនូវស្រះទឹកសហគមន៍ដែលមានអាស័យដ្ឋាននៅ We, the chief of commune councilor to deeming certify that, the proposed community pond, is located in:

ភូមិ/Village ជីវីសាង ឃុំ-សង្កាត់/Commune ស្រះទឹក ស្រុក-ក្រុង/District ស្រះទឹក ខេត្ត/Province ក្រចេះ

គិតជាទីតាំងទំនេរជាដីរបស់សហគមន៍សម្រាប់សាងសង់/ស្តារឡើងវិញនូវស្រះទឹកសហគមន៍របស់គម្រោងពង្រឹងសមត្ថភាពផលិតកាមជនបទ / is vacant land of community for community pond construction or restoration for NRRPCP.

ទំហំទីតាំង External size of community pond	ផ្ទៃ ទំហំ (ម ^២ -មែត្រឡែង) Land sizes m ² /m	ចំនួនដើមឈើ Number of Trees	រចនាសម្ព័ន្ធផ្សេងៗ Other infrastructure
50m x 128m	6400 m ²	០	០

គណកម្មការអភិវឌ្ឍន៍ភូមិទី១/Village development committee No.1 _____
(ឈ្មោះ និងស្នាមមេដៃ) Name and thumb prints 

គណកម្មការអភិវឌ្ឍន៍ភូមិទី២/Village development committee No.2 _____
(ឈ្មោះ និងស្នាមមេដៃ) Name and thumb prints 

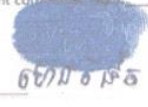
គណកម្មការអភិវឌ្ឍន៍ភូមិទី៣/Village development committee No.3 _____
(ឈ្មោះ និងស្នាមមេដៃ) Name and thumb prints 

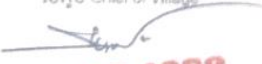
Date/ថ្ងៃទី 26 ខែ 06 ឆ្នាំ2023 06/06/23
បានឃើញ និង ឯកភាព/Seen and Agreed
មេភូមិ Chief of Village 
គាន ហេង

Date/ថ្ងៃទី 16 ខែ កក្កដា ឆ្នាំ2023
បានឃើញ និង ឯកភាព/Seen and Approved
មេសង្កាត់/Sangkat 
យ៉េង យ៉ា

សម្រាប់ប្រើប្រាស់

**Annex 2I: Land agreements for rehabilitation/construction of community pond
(Prolean village community pond, KKG province: KKG-CP012)**



ព្រះរាជាណាចក្រកម្ពុជា
Kingdom of Cambodia
ជាតិ សាសនា ព្រះមហាក្សត្រ
Nation Religion King



**លិខិតបញ្ជាក់ទីតាំងគ្រោងសាងសង់/ស្តារឡើងវិញស្រះសហគមន៍សម្រាប់សម្របសម្រួលសមត្ថភាពនិងគុណភាពសម្រាប់
(Letter to certify the proposed construction or restoration of community pond for NRRPCP)**

យើងខ្ញុំជាប្រធានក្រុមប្រឹក្សាឃុំ/សង្កាត់សូមបញ្ជាក់ជាឌីផ្យូរិកថាទីតាំងដែលបានគ្រោងសាងសង់/ស្តារឡើងវិញស្រះទឹកសហគមន៍ដែល
មានអាស័យដ្ឋាននៅ We, the chief of commune councilor to deeming certify that, the proposed community pond, is located in:

ភូមិ/Village ខ្នារ ឃុំ-សង្កាត់/Commune កណ្តាល ស្រុក-ក្រុង/District ស្រះស្រីសោយ ខេត្ត/Province កោះកុង

ពិតជាទីតាំងទំនេរជាដីរបស់សហគមន៍សម្រាប់សាងសង់/ស្តារឡើងវិញស្រះទឹកសហគមន៍របស់គម្រោងពង្រឹងសមត្ថភាពផលិតភាព
ជនបទ / is vacant land of community for community pond construction or restoration for NRRPCP.

ទំហំទីតាំង External size of community pond	ដីធ្លី ទំហំ (ម ^២ - ម៉ែត្រខ្សែ) Land sizes m ² /lm	ចំនួនដើមឈើ Number of Trees	រចនាសម្ព័ន្ធផ្សេងៗ Other Infrastructure
72 x 150	10800 m ²	០	០

គណកម្មការអភិវឌ្ឍន៍ភូមិទី១/Village development committee No.1: ស្រី ស្រី

(ឈ្មោះ និងស្នាមមេដៃ) Name and thumb prints



គណកម្មការអភិវឌ្ឍន៍ភូមិទី២/Village development committee No.2: ស្រី ស្រី

(ឈ្មោះ និងស្នាមមេដៃ) Name and thumb prints



គណកម្មការអភិវឌ្ឍន៍ភូមិទី៣/Village development committee No.3: ស្រី ស្រី

(ឈ្មោះ និងស្នាមមេដៃ) Name and thumb prints



Date/ថ្ងៃទី _____ ខែ _____ ឆ្នាំ២០_____

បានឃើញ និង ឯកភាព/Seen and Agreed

មេភូមិ Chief of Village

[Signature]
ស្រី ស្រី

Date/ថ្ងៃទី 25 ខែ កញ្ញា ឆ្នាំ២០23

បានឃើញ និង អនុម័ត/Seen and Approved

មេឃុំ Chief of Commune/Sangkat



**Annex 2m: Land agreements for rehabilitation/construction of community pond
(Sovanna Bai Tong village community pond, KKG province: KKG-CP013)**



ព្រះរាជាណាចក្រកម្ពុជា
Kingdom of Cambodia
ជាតិ សាសនា ព្រះមហាក្សត្រ
Nation Religion King



លិខិតបញ្ជាក់ទីតាំងគ្រោងសាងសង់/ស្តារឡើងវិញនូវសហគមន៍ទូទល់សម្រាប់គម្រោងពង្រឹងសមត្ថភាពផលិតកាតព្វលទ្ធផល
(Letter to certify the proposed construction or restoration of community pond for NRRPCP)

យើងខ្ញុំជាប្រធានក្រុមប្រឹក្សាឃុំ/សង្កាត់សូមបញ្ជាក់ជាឱ្យរឹតតែជានិច្ចដែលបានគ្រោងសាងសង់/ស្តារឡើងវិញនូវស្រះទឹកសហគមន៍ដែល
មានអាស័យដ្ឋាននៅ We, the chief of commune councilor to deeming certify that, the proposed community pond, is located in:

ភូមិ/Village ស្រះស្រាបៀប សង្កាត់/Commune ស្រះស្រាបៀប ស្រុក-ក្រុង/District ស្រះស្រាបៀប ខេត្ត/Province កោះកុង

ពិតជាទីតាំងទំនេរជាដីរបស់សហគមន៍សម្រាប់សាងសង់/ស្តារឡើងវិញនូវស្រះទឹកសហគមន៍របស់គម្រោងពង្រឹងសមត្ថភាពផលិតកាតព្វលទ្ធផល
ជនបទ / is vacant land of community for community pond construction or restoration for NRRPCP.

ទំហំទីតាំង External size of community pond	ដីធ្លី ទំហំ (ម ^២ -ម៉ែត្រខ្សែ) Land sizes m ² /lm	ចំនួនដើមឈើ Number of Trees	រចនាសម្ព័ន្ធផ្សេងៗ Other Infrastructure
55m x 55 m	3025 m ²		

គណកម្មការអភិវឌ្ឍន៍ភូមិទី១/Village development committee No.1: [Signature]

(ឈ្មោះ: និងស្នាមមេដៃ) Name and thumb prints



គណកម្មការអភិវឌ្ឍន៍ភូមិទី២/Village development committee No.2: [Signature]

(ឈ្មោះ: និងស្នាមមេដៃ) Name and thumb prints



គណកម្មការអភិវឌ្ឍន៍ភូមិទី៣/Village development committee No.3: [Signature]

(ឈ្មោះ: និងស្នាមមេដៃ) Name and thumb prints



Date/ថ្ងៃទី _____ ខែ _____ ឆ្នាំ២០__

បានឃើញ និង ឯកភាព/Seen and Agreed

ស • មេភូមិ Chief of Village

[Signature]
[Signature]

Date/ថ្ងៃទី _____ ខែ _____ ឆ្នាំ២០__

បានឃើញ និង អនុម័ត/Seen and Approved

មេឃុំ Chief of Commune/Sangkat



**Annex 2n: Land agreements for rehabilitation/construction of community pond
(Veal Cheung village community pond, KKG province: KKG-CP014)**



ព្រះរាជាណាចក្រកម្ពុជា
Kingdom of Cambodia
ជាតិ សាសនា ព្រះមហាក្សត្រ
Nation Religion King



លិខិតបញ្ជាក់ទីតាំងគម្រោងសាងសង់/ស្តារឡើងវិញនូវស្រះទឹកសហគមន៍សម្រាប់សម្ភារៈសាងសង់សម្រាប់ NRRPCP
(Letter to certify the proposed construction or restoration of community pond for NRRPCP)

យើងខ្ញុំជាប្រធានក្រុមប្រឹក្សាឃុំ/សង្កាត់សូមបញ្ជាក់ជាឱ្យរីកចម្រើនទីតាំងដែលបានគ្រោងសាងសង់/ស្តារឡើងវិញនូវស្រះទឹកសហគមន៍ដែល
មានអាស័យដ្ឋាននៅ We, the chief of commune councilor to deeming certify that, the proposed community pond, is located in:

ភូមិ/Village: វាលស្ទឹង ឃុំ-សង្កាត់/Commune: ស្ទឹងស្រីស្រី ស្រុក-ក្រុង/District: ស្ទឹងត្រែង ខេត្ត/Province: កោះកុង

ពិតជាទីតាំងទំនេរជាដីរបស់សហគមន៍សម្រាប់សាងសង់/ស្តារឡើងវិញនូវស្រះទឹកសហគមន៍របស់គម្រោងពង្រឹងសមត្ថភាពផលិតកាត
ជនបទ / is vacant land of community for community pond construction or restoration for NRRPCP.

ទំហំទីតាំង External size of community pond	ផ្ទៃដី ទំហំ (ម ^២ -ម៉ែត្រឡើយ) Land sizes m ² /lm	ចំនួនដើមឈើ Number of Trees	រចនាសម្ព័ន្ធផ្សេងៗ Other Infrastructure
45m x 60m	2700 m ²	No	No

គណកម្មការអភិវឌ្ឍន៍ភូមិទី១/Village development committee No.1: សន ហ៊ុន

(ឈ្មោះ: និងស្នាមមេដៃ) Name and thumb prints



គណកម្មការអភិវឌ្ឍន៍ភូមិទី២/Village development committee No.2: កុំ ខុ ឌុំ

(ឈ្មោះ: និងស្នាមមេដៃ) Name and thumb prints

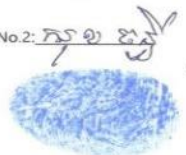

គណកម្មការអភិវឌ្ឍន៍ភូមិទី៣/Village development committee No.3: ស៊ុន ហ៊ុន

(ឈ្មោះ: និងស្នាមមេដៃ) Name and thumb prints



Date/ថ្ងៃទី _____ ខែ _____ ឆ្នាំ ២០__

បានឃើញ និង ឯកភាព/Seen and Agreed
មេភូមិ Chief of Village

[Signature]
សន ហ៊ុន

Date/ថ្ងៃទី 29 ខែ កញ្ញា ឆ្នាំ 2023

បានឃើញ និង អនុម័ត/Seen and Approved
មេភូមិ Chief of Commune/Sangkat



**Annex 2o: Land agreements for rehabilitation/construction of community pond
(Veal Tboung village community pond, KKG province: KKG-CP015)**



ព្រះរាជាណាចក្រកម្ពុជា
Kingdom of Cambodia
ជាតិ សាសនា ព្រះមហាក្សត្រ
Nation Religion King



លិខិតបញ្ជាក់ទីតាំងគម្រោងសាងសង់/ស្តារឡើងវិញនូវស្រះទឹកសហគមន៍ជូនដល់គម្រោងពង្រឹងសមត្ថភាពផលិតកម្ម
(Letter to certify the proposed construction or restoration of community pond for NRRPCP)

យើងខ្ញុំជាប្រធានក្រុមប្រឹក្សាឃុំ/សង្កាត់សូមបញ្ជាក់ជាឧបករណ៍ថាទីតាំងដែលបានគ្រោងសាងសង់/ស្តារឡើងវិញនូវស្រះទឹកសហគមន៍ដែល
មានអាស័យដ្ឋាននៅ We, the chief of commune councilor to deeming certify that, the proposed community pond, is located in:

ភូមិ/Village វាលគ្នា ឃុំ-សង្កាត់/Commune ទីលេងជ័យ ស្រុក-ក្រុង/District ជ័យសិរីសោភ័ណ ខេត្ត/Province កោះកុង

ពិតជាទីតាំងទំនេរជាដីរបស់សហគមន៍សម្រាប់សាងសង់/ស្តារឡើងវិញនូវស្រះទឹកសហគមន៍របស់គម្រោងពង្រឹងសមត្ថភាពផលិតកម្ម
ជនបទ / is vacant land of community for community pond construction or restoration for NRRPCP.

ទំហំទីតាំង External size of community pond	ដីធ្លី ទំហំ (ម ^២ - ម៉ែត្រការ៉េ) Land sizes m ² /lm	ចំនួនដើមឈើ Number of Trees	រចនាសម្ព័ន្ធផ្សេងៗ Other Infrastructure
40m x 45m	1800 m ²		

គណកម្មការអភិវឌ្ឍន៍ភូមិទី១/Village development committee No. 1577.5015
(ឈ្មោះ: និងស្នាមមេដៃ) Name and thumb prints

គណកម្មការអភិវឌ្ឍន៍ភូមិទី២/Village development committee No. 2000 ៣៧
(ឈ្មោះ: និងស្នាមមេដៃ) Name and thumb prints

គណកម្មការអភិវឌ្ឍន៍ភូមិទី៣/Village development committee No. 315 ១២
(ឈ្មោះ: និងស្នាមមេដៃ) Name and thumb prints

Date/ថ្ងៃទី ១៥ ខែ កក្កដា ឆ្នាំ ២០២៣
បានឃើញ និង ឯកភាព/Seen and Agreed
៧ - មេភូមិ Chief of Village

ច័ន្ទសារ

Date/ថ្ងៃទី ២១ ខែ កញ្ញា ឆ្នាំ ២០២៣
បានឃើញ និង អនុម័ត/Seen and Approved
មេឃុំ/Chief of Commune/Sangkat



**Annex 2p: Land agreements for rehabilitation/construction of community pond
(Chi Kha village community pond (in pagoda), KKG province: KKG-CP016)**

ព្រះរាជាណាចក្រកម្ពុជា
Kingdom of Cambodia
ជាតិ សាសនា ព្រះមហាក្សត្រ
Nation Religion King

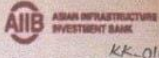
 **ASIAN INFRASTRUCTURE INVESTMENT BANK**
KK-016

លិខិតបញ្ជាក់ទីតាំងស្រះសហគមន៍សម្រាប់សាងសង់/ឡើងវិញសម្រាប់គម្រោងសម្រួលសហគមន៍ស្រះសម្រាប់ប្រើប្រាស់សម្រាប់ប្រជាជន
(Letter to certify the proposed construction or restoration of community pond for NRRPCP)

យើងខ្ញុំជាប្រធានក្រុមប្រឹក្សាភិបាលសហគមន៍ស្រះសម្រាប់ប្រជាជនទីតាំងដែលបានប្រាប់សាងសង់/ឡើងវិញស្រះសម្រាប់ប្រើប្រាស់សម្រាប់ប្រជាជន
I/We, the chief of commune councilor to deeming certify that, the proposed community pond, is located in:

ភូមិ/Village ស្រះសម្រាប់ប្រជាជន ឃុំ-សង្កាត់/Commune ស្រះសម្រាប់ប្រជាជន ស្រុក-ក្រុង/District ស្រះសម្រាប់ប្រជាជន ខេត្ត/Province ក្រចេះ
(ស/ខ) ស្រះសម្រាប់ប្រជាជន ក្រចេះ

ទីតាំងទីតាំងទំនេរដើម្បីសាងសង់សម្រាប់សហគមន៍ស្រះសម្រាប់ប្រជាជន/ឡើងវិញស្រះសម្រាប់ប្រើប្រាស់សម្រាប់ប្រជាជន/ដែលសម្រាប់ប្រើប្រាស់សម្រាប់ប្រជាជន
/is vacant land of community for community pond construction or restoration for NRRPCP.

ទំហំទីតាំង External size of community pond	ដី ទំហំ (ម ^២ -ម្រិតឡៃ) Land sizes m ² /lm	ចំនួនដើមឈើ Number of Trees	រចនាសម្ព័ន្ធផ្សេងៗ Other Infrastructure
65m x 120m	7800 m ²	១៧	១៧

គណកម្មការអភិវឌ្ឍន៍ភូមិទី១/Village development committee No.1: ស្រះសម្រាប់ប្រជាជន 
(ឈ្មោះ: និងស្នាមមេដៃ) Name and thumb prints

គណកម្មការអភិវឌ្ឍន៍ភូមិទី២/Village development committee No.2: ស្រះសម្រាប់ប្រជាជន 
(ឈ្មោះ: និងស្នាមមេដៃ) Name and thumb prints

គណកម្មការអភិវឌ្ឍន៍ភូមិទី៣/Village development committee No.3: ស្រះសម្រាប់ប្រជាជន 
(ឈ្មោះ: និងស្នាមមេដៃ) Name and thumb prints

Date/ថ្ងៃទី 30 ខែ 10 ឆ្នាំ 2023
បានឃើញ និង ឯកភាព/Seen and Agreed
មេភូមិ Chief of Village
គុំ ធី

Date/ថ្ងៃទី 30 ខែ ១០ ឆ្នាំ 2023
បានឃើញ និង អនុម័ត/Seen and Approved
លេខ/No. Chief of Commune/Sangkat

ធី យោង

**Annex 2q: Land agreements for rehabilitation/construction of community pond
(Trapeang Kandaol village community pond, KKG province: KKG-CP017)**



ព្រះរាជាណាចក្រកម្ពុជា
Kingdom of Cambodia
ជាតិ សាសនា ព្រះមហាក្សត្រ
Nation Religion King



លិខិតបញ្ជាក់ទីតាំងគ្រោងសាងសង់/ស្តារឡើងវិញសម្រាប់សហគមន៍ជូនដល់គម្រោងពង្រឹងសមត្ថភាពផលិតកម្មកសិកម្ម
(Letter to certify the proposed construction or restoration of community pond for NRRPCP)

យើងខ្ញុំជាប្រធានក្រុមប្រឹក្សាឃុំ/សង្កាត់សូមបញ្ជាក់ជាឌីផ្សារិកថាទីតាំងដែលបានគ្រោងសាងសង់/ស្តារឡើងវិញសម្រាប់សហគមន៍ដែល
មានអាស័យដ្ឋាននៅ We, the chief of commune councilor to deeming certify that, the proposed community pond, is located in:

ភូមិ/Village ចេញសង្កាត់ សង្កាត់/Commune ស្រែក ស្រុក-ក្រុង/District ត្បូងឃ្មុំ ខេត្ត/Province កោះកុង

គឺជាទីតាំងទំនេរជាដីរបស់សហគមន៍សម្រាប់សាងសង់/ស្តារឡើងវិញសម្រាប់សហគមន៍របស់គម្រោងពង្រឹងសមត្ថភាពផលិតកម្ម
ជនបទ / is vacant land of community for community pond construction or restoration for NRRPCP.

ទំហំទីតាំង External size of community pond	ដីធ្លី ទំហំ (ម ^២ -ម៉ែត្រខ្សែ) Land sizes m ² /lm	ចំនួនដើមឈើ Number of Trees	រចនាសម្ព័ន្ធផ្សេងៗ Other Infrastructure
50m x 100 m	5000 m ²	៧០	៧០

គណកម្មការអភិវឌ្ឍន៍ភូមិទី១/Village development committee No.1: សុខុម សុខុម

(ឈ្មោះ: និងស្នាមមេដៃ) Name and thumb prints

គណកម្មការអភិវឌ្ឍន៍ភូមិទី២/Village development committee No.2: ភិក សុខុម

(ឈ្មោះ: និងស្នាមមេដៃ) Name and thumb prints

គណកម្មការអភិវឌ្ឍន៍ភូមិទី៣/Village development committee No.3: សុខុម សុខុម

(ឈ្មោះ: និងស្នាមមេដៃ) Name and thumb prints

Date/ថ្ងៃទី 28 ខែ 6 ឆ្នាំ២០23

បានឃើញ និង ឯកភាព/Seen and Agreed

មេភូមិ Chief of Village

សុខុម
សុខុម

Date/ថ្ងៃទី 28 ខែ 06 ឆ្នាំ២០23

បានឃើញ និង អនុម័ត/Seen and Approved
មេភូមិ Chief of Commune/Sangkat
សុខុម សុខុម

**Annex 2r: Land agreements for rehabilitation/construction of community pond
(Nea Pisei village community pond, KKG province: KKG-CP018)**



ព្រះរាជាណាចក្រកម្ពុជា
Kingdom of Cambodia
ជាតិ សាសនា ព្រះមហាក្សត្រ
Nation Religion King



**លិខិតអនុញ្ញាតដីគោលគ្រោងសាងសង់ស្ថានីយ៍ទឹកស្រះសហគមន៍ជូនដល់គម្រោងពង្រឹងសមត្ថភាពផលិតកាតព្រលង
(Letter to certify the proposed construction or restoration of community pond for NRRPCP)**

យើងខ្ញុំជាប្រធានក្រុមប្រឹក្សាឃុំ/សង្កាត់សូមបញ្ជាក់ជាឱ្យទុកចិត្តថាទីតាំងដែលបានគ្រោងសាងសង់/ស្ថានីយ៍ទឹកស្រះសហគមន៍ដែល
មានអាស័យដ្ឋាននៅ We, the chief of commune/councilor to deeming certify that, the proposed community pond, is located in:

ភូមិ/Village ឃុំសង្កាត់ ឃុំ-សង្កាត់/Commune ស្រែក-ក្រុង ស្រុក-ក្រុង/District ស្រែក ខេត្ត/Province កោះកុង

ពិតជាទីតាំងទំនេរជាដីរបស់សហគមន៍សម្រាប់សាងសង់/ស្ថានីយ៍ទឹកស្រះសហគមន៍របស់គម្រោងពង្រឹងសមត្ថភាពផលិតកាត
ជនបទ / is vacant land of community for community pond construction or restoration for NRRPCP.

ទំហំទីតាំង External size of community pond	ផ្ទៃ ទំហំ (ម ^២ -ម៉ែត្រខ្សែ) Land sizes m ² /lm	ចំនួនដើមឈើ Number of Trees	រចនាសម្ព័ន្ធផ្សេងៗ Other Infrastructure
100m x 110m	11000 m ²	4 small trees	No

គណកម្មការអភិវឌ្ឍន៍ភូមិទី១/Village development committee No.1: ស៊ី ភូមិ

(ឈ្មោះ និងស្នាមមេដៃ) Name and thumb prints



គណកម្មការអភិវឌ្ឍន៍ភូមិទី២/Village development committee No.2: ស៊ី ភូមិ

(ឈ្មោះ និងស្នាមមេដៃ) Name and thumb prints



គណកម្មការអភិវឌ្ឍន៍ភូមិទី៣/Village development committee No.3: ស៊ី ភូមិ

(ឈ្មោះ និងស្នាមមេដៃ) Name and thumb prints



Date/ថ្ងៃទី ខែ ឆ្នាំ ២០

បានឃើញ និង ឯកភាព/Seen and Agreed

មេភូមិ Chief of Village

[Signature]
[Signature]

Date/ថ្ងៃទី 24 ខែ កញ្ញា ឆ្នាំ ២០ 23

បានឃើញ និង អនុម័ត/Seen and Approved

មេភូមិ Chief of Commune/Sangkat



**Annex 2s: Land agreements for rehabilitation/construction of community pond
(Prang village community pond, KKG province: KKG-CP019)**



ព្រះរាជាណាចក្រកម្ពុជា
Kingdom of Cambodia
ជាតិ សាសនា ព្រះមហាក្សត្រ
Nation Religion King



លិខិតបញ្ជាក់ទីតាំងគ្រោងសាងសង់/ស្តារឡើងវិញសម្រាប់សហគមន៍ស្រែចម្ការសម្រាប់គម្រោងបង្កើនសមត្ថភាពផលិតកាតព្រលង
(Letter to certify the proposed construction or restoration of community pond for NRRPCP)

យើងខ្ញុំជាប្រធានក្រុមប្រឹក្សាឃុំ/សង្កាត់សូមបញ្ជាក់ជាឱ្យភារិកថាទីតាំងដែលបានគ្រោងសាងសង់/ស្តារឡើងវិញនូវស្រែចម្ការសហគមន៍ដែល
មានអាស័យដ្ឋាននៅ We, the chief of commune councilor to deeming certify that, the proposed community pond, is located in:

ភូមិ/Village ព្រៃទឹក ឃុំ-សង្កាត់/Commune ស្រែចម្ការ ស្រុក-ក្រុង/District ស្រែចម្ការ ខេត្ត/Province កោះកុង

ពិតជាទីតាំងទំនេរដើម្បីសហគមន៍សម្រាប់សាងសង់/ស្តារឡើងវិញនូវស្រែចម្ការសហគមន៍របស់គម្រោងពង្រឹងសមត្ថភាពផលិតកាត
ជនបទ / is vacant land of community for community pond construction or restoration for NRRPCP.

ទំហំទីតាំង External size of community pond	ផ្ទៃដី ទំហំ (ម ^២ -ម៉ែត្រការ៉េ) Land sizes m ² /lm	ចំនួនដើមឈើ Number of Trees	រចនាសម្ព័ន្ធផ្សេងៗ Other Infrastructure
100m x 100m	10000 m ²	0	0

គណកម្មការអភិវឌ្ឍន៍ភូមិទី១/Village development committee No.1: គី ហេង 
(ឈ្មោះ: និងស្នាមមេដៃ) Name and thumb prints

គណកម្មការអភិវឌ្ឍន៍ភូមិទី២/Village development committee No.2: ហួន ភី 
(ឈ្មោះ: និងស្នាមមេដៃ) Name and thumb prints

គណកម្មការអភិវឌ្ឍន៍ភូមិទី៣/Village development committee No.3: សុខ ហួន 
(ឈ្មោះ: និងស្នាមមេដៃ) Name and thumb prints

Date/ថ្ងៃទី _____ ខែ _____ ឆ្នាំ២០____
បានឃើញ និង ឯកភាព/Seen and Agreed
មេភូមិ Chief of Village

សៀង លុន

Date/ថ្ងៃទី 29 ខែ កញ្ញា ឆ្នាំ២០27
បានឃើញ និង អនុម័ត/Seen and Approved
មេឃុំ Chief of Commune/Sangkat



**Annex 2t: Land agreements for rehabilitation/construction of community pond
(Por Boeung village community pond, KKG province: KKG-CP020)**



ព្រះរាជាណាចក្រកម្ពុជា
Kingdom of Cambodia
ជាតិ សាសនា ព្រះមហាក្សត្រ
Nation Religion King



លិខិតបញ្ជាក់ទីតាំងគ្រោងសាងសង់/ស្តារឡើងវិញស្រះសហគមន៍ជូនដល់គម្រោងពង្រឹងសមត្ថភាពផលិតកាតព្វលាភ
(Letter to certify the proposed construction or restoration of community pond for NRRPCP)

យើងខ្ញុំជាប្រធានក្រុមប្រឹក្សាឃុំ/សង្កាត់សូមបញ្ជាក់ជាឱកាទីតាំងដែលបានគ្រោងសាងសង់/ស្តារឡើងវិញស្រះទឹកសហគមន៍ដែល
មានអាស័យដ្ឋាននៅ We, the chief of commune councilor to deeming certify that, the proposed community pond, is located in:

ភូមិ/Village សោយស្រ ឃុំ-សង្កាត់/Commune សង្កាត់ ស្រុក-ក្រុង/District ស្រែចម្រុះ ខេត្ត/Province កោះកុង

ពិតជាទីតាំងទំនេរជាដីរបស់សហគមន៍សម្រាប់សាងសង់/ស្តារឡើងវិញស្រះទឹកសហគមន៍របស់គម្រោងពង្រឹងសមត្ថភាពផលិតកាតព្វលាភ
ជនបទ / is vacant land of community for community pond construction or restoration for NRRPCP.

ទំហំទីតាំង External size of community pond	ផ្ទៃដី ទំហំ (ម ^២ -មែត្រឡើយ) Land sizes m ² /lm	ចំនួនដើមឈើ Number of Trees	វត្ថុសម្ព័ន្ធផ្សេងៗ Other Infrastructure
១០m x ១០m	១០០ m ²	០	០

គណកម្មការអភិវឌ្ឍន៍ភូមិទី១/Village development committee No.1: [Signature] 
(ឈ្មោះ: និងស្នាមមេដៃ) Name and thumb prints

គណកម្មការអភិវឌ្ឍន៍ភូមិទី២/Village development committee No.2: [Signature] 
(ឈ្មោះ: និងស្នាមមេដៃ) Name and thumb prints

គណកម្មការអភិវឌ្ឍន៍ភូមិទី៣/Village development committee No.3: [Signature] 
(ឈ្មោះ: និងស្នាមមេដៃ) Name and thumb prints

Date/ថ្ងៃទី _____ ខែ _____ ឆ្នាំ២០ _____
បានឃើញ និង ឯកភាព/Seen and Agreed
មេភូមិ Chief of Village

[Signature]
វិបឃ ខៀន

Date/ថ្ងៃទី 31 ខែ ឧសភា ឆ្នាំ២០23
បានឃើញ និង អនុម័ត/Seen and Approved
មេឃុំ Chief of Commune/Sangkat

[Signature]
លី យោង

គណកម្មការអភិវឌ្ឍន៍ភូមិ

**Annex 2u: Land agreements for rehabilitation/construction of community pond
(Samlot village community pond, KKG province: KKG-CP021)**



ព្រះរាជាណាចក្រកម្ពុជា
Kingdom of Cambodia
ជាតិ សាសនា ព្រះមហាក្សត្រ
Nation Religion King



លិខិតបញ្ជាក់ទីតាំងគ្រោងសាងសង់/ស្តារឡើងវិញនូវសហគមន៍ដូងសមត្ថភាពសម្រាប់បង្កើនសមត្ថភាពផលិតកាតព្វកិច្ច
(Letter to certify the proposed construction or restoration of community pond for NRRPCP)

យើងខ្ញុំជាប្រធានក្រុមប្រឹក្សាឃុំ/សង្កាត់សូមបញ្ជាក់ថាទីតាំងដែលបានគ្រោងសាងសង់/ស្តារឡើងវិញនូវស្រះទឹកសហគមន៍ដែលមានអាស័យដ្ឋាន
នៅ We, the chief of commune councilor to deeming certify that, the proposed community pond, is located in:

ភូមិ/Village សំរិត ឃុំ-សង្កាត់/Commune ស្រែស្រែ ស្រុក-ក្រុង/District ស្រែស្រែ ខេត្ត/Province កោះកុង
Annex village (new created name "Samlot")

ពិតជាទីតាំងទំនេរជាដីរបស់សហគមន៍សម្រាប់សាងសង់/ស្តារឡើងវិញនូវស្រះទឹកសហគមន៍របស់គម្រោងពង្រឹងសមត្ថភាពផលិតកាតព្វកិច្ច
land of community for community pond construction or restoration for NRRPCP.

ទំហំទីតាំង External size of community pond	ដីធ្លី ទំហំ (ម ^២ ម៉ែត្រខ្សែ) Land sizes m ² /lm	ចំនួនដើមឈើ Number of Trees	រចនាសម្ព័ន្ធផ្សេងៗ Other Infrastructure
សំរិត ស្រែស្រែ ២៩ ១០m x ៨០m ៩០m x ១០m	5400 m ²	៧០	៧០

គណកម្មការអភិវឌ្ឍន៍ភូមិទី១/Village development committee No.1: _____

(ឈ្មោះ និងស្នាមមេដៃ) Name and thumb prints

[Handwritten signature and thumbprint]

គណកម្មការអភិវឌ្ឍន៍ភូមិទី២/Village development committee No.2: _____

(ឈ្មោះ និងស្នាមមេដៃ) Name and thumb prints

គណកម្មការអភិវឌ្ឍន៍ភូមិទី៣/Village development committee No.3: _____

(ឈ្មោះ និងស្នាមមេដៃ) Name and thumb prints

Date/ថ្ងៃទី ១១ ខែ តុលា ឆ្នាំ ២០២៣
បានឃើញ និង ឯកភាព/Seen and Agreed
មេភូមិ Chief of Village

[Handwritten signature and thumbprint]

Date/ថ្ងៃទី ១១ ខែ តុលា ឆ្នាំ ២០២៣
បានឃើញ និង អនុម័ត/Seen and Approved
មេឃុំ Chief of Commune/Sangkat

[Red official stamp and handwritten signature]

**Annex 2v: Land agreements for rehabilitation/construction of community pond
(Phnum Sralau village community pond, KKG province: KKG-CP022)**



ព្រះរាជាណាចក្រកម្ពុជា
Kingdom of Cambodia
ជាតិ សាសនា ព្រះមហាក្សត្រ
Nation Religion King



លិខិតបញ្ជាក់ទីតាំងគ្រោងសាងសង់ឬស្តារឡើងវិញស្រះសហគមន៍ជូនដល់គម្រោងកម្មវិធីសមត្ថភាពវិនិយោគសាងសង់
(Letter to certify the proposed construction or restoration of community pond for NRRPCP)

យើងខ្ញុំជាប្រធានក្រុមប្រឹក្សាឃុំ/សង្កាត់សូមបញ្ជាក់ជាឱ្យកិតកាត់ដែលបានគ្រោងសាងសង់/ស្តារឡើងវិញស្រះទឹកសហគមន៍ដែល
មានអាស័យដ្ឋាននៅ We, the chief of commune councilor to deeming certify that, the proposed community pond, is located in:

ភូមិ/Village ភ្នំត្រាច ឃុំ-សង្កាត់/Commune ស្រែចម្ការ ស្រុក-ក្រុង/District ស្រែចម្ការ ខេត្ត/Province កោះកុង

ពិតជាទីតាំងទំនេរជាដីរបស់សហគមន៍សម្រាប់សាងសង់/ស្តារឡើងវិញស្រះទឹកសហគមន៍របស់គម្រោងពង្រឹងសមត្ថភាពផលិតកាត
ជនបទ / is vacant land of community for community pond construction or restoration for NRRPCP.

ទំហំទីតាំង External size of community pond	ដីធ្លី ទំហំ (ម ^២ -ម៉ែត្រខ្សែ) Land sizes m ² /lm	ចំនួនដើមឈើ Number of Trees	រចនាសម្ព័ន្ធផ្សេងៗ Other Infrastructure
30m x 35m	1050 m ²	3 small trees	no

គណកម្មការអភិវឌ្ឍន៍ភូមិទី១/Village development committee No.1: គុណ ខន

(ឈ្មោះ និងស្នាមមេដៃ) Name and thumb prints



គណកម្មការអភិវឌ្ឍន៍ភូមិទី២/Village development committee No.2: គុណ ខន

(ឈ្មោះ និងស្នាមមេដៃ) Name and thumb prints



គណកម្មការអភិវឌ្ឍន៍ភូមិទី៣/Village development committee No.3: គុណ ខន

(ឈ្មោះ និងស្នាមមេដៃ) Name and thumb prints



Date/ថ្ងៃទី ០៤ ខែ កក្កដា ឆ្នាំ ២០២៣

បានឃើញ និង ឯកភាព/Seen and Agreed

មេភូមិ Chief of Village

គុណ ខន
មេភូមិ

Date/ថ្ងៃទី ០៤ ខែ កក្កដា ឆ្នាំ ២០២៣

បានឃើញ និង អនុម័ត/Seen and Approved

មេឃុំ/Chief of Commune/Sangkat

គុណ ខន
មេឃុំ

**Annex 2x: Land agreements for rehabilitation/construction of community pond
(Chroy Svay Kaeut village community pond, KKG province: KKG-CP024)**



ព្រះរាជាណាចក្រកម្ពុជា
Kingdom of Cambodia
ជាតិ សាសនា ព្រះមហាក្សត្រ
Nation Religion King



លិខិតបញ្ជាក់ទីតាំងគ្រោងសាងសង់ស្ថានីយ៍ទឹកស្រះសហគមន៍ដូចជានេះសម្រាប់សម្រេចសមត្ថភាពផលិតភាពជនបទ
(Letter to certify the proposed construction or restoration of community pond for NRRPCP)

យើងខ្ញុំជាប្រធានក្រុមប្រឹក្សាឃុំ/សង្កាត់សូមបញ្ជាក់ជាឱ្យាករិកថាទីតាំងដែលបានគ្រោងសាងសង់/ស្ថានីយ៍ទឹកស្រះសហគមន៍ដែល
មានអាស័យដ្ឋាននៅ We, the chief of commune councilor to deeming certify that, the proposed community pond, is located in:

ភូមិ/Village សង្កាត់ស្រះស្រីស្រី សង្កាត់/Commune ស្រះស្រីស្រី ស្រុក-ក្រុង/District ស្រះស្រីស្រី ខេត្ត/Province កោះកុង

ពិតជាទីតាំងទំនេរជាដីរបស់សហគមន៍សម្រាប់សាងសង់/ស្ថានីយ៍ទឹកស្រះសហគមន៍របស់គម្រោងពង្រឹងសមត្ថភាពផលិតភាព
ជនបទ / is vacant land of community for community pond construction or restoration for NRRPCP.

ទំហំទីតាំង External size of community pond	ដីធ្លី ទំហំ (ម ^២ -ម៉ែត្រខ្សែ) Land sizes m ² /lm	ចំនួនដើមឈើ Number of Trees	រចនាសម្ព័ន្ធផ្សេងៗ Other Infrastructure
45m x 100 m	4500 m ²	no	no

គណកម្មការអភិវឌ្ឍន៍ភូមិទី១/Village development committee No.1:

(ឈ្មោះ: និងស្នាមមេដៃ) Name and thumb prints

គណកម្មការអភិវឌ្ឍន៍ភូមិទី២/Village development committee No.2:

(ឈ្មោះ: និងស្នាមមេដៃ) Name and thumb prints

គណកម្មការអភិវឌ្ឍន៍ភូមិទី៣/Village development committee No.3:

(ឈ្មោះ: និងស្នាមមេដៃ) Name and thumb prints

Date/ថ្ងៃទី ០៤ ខែ ០៧ ឆ្នាំ២០២៣
បានឃើញ និង ឯកភាព/Seen and Agreed

មេភូមិ Chief of Village

Date/ថ្ងៃទី 27 ខែ កញ្ញា ឆ្នាំ២០23
បានឃើញ និង អនុម័ត/Seen and Approved

មេឃុំ Chief of Commune/Sangkat

Annex 3: Detailed Engineering Design for typical community pond

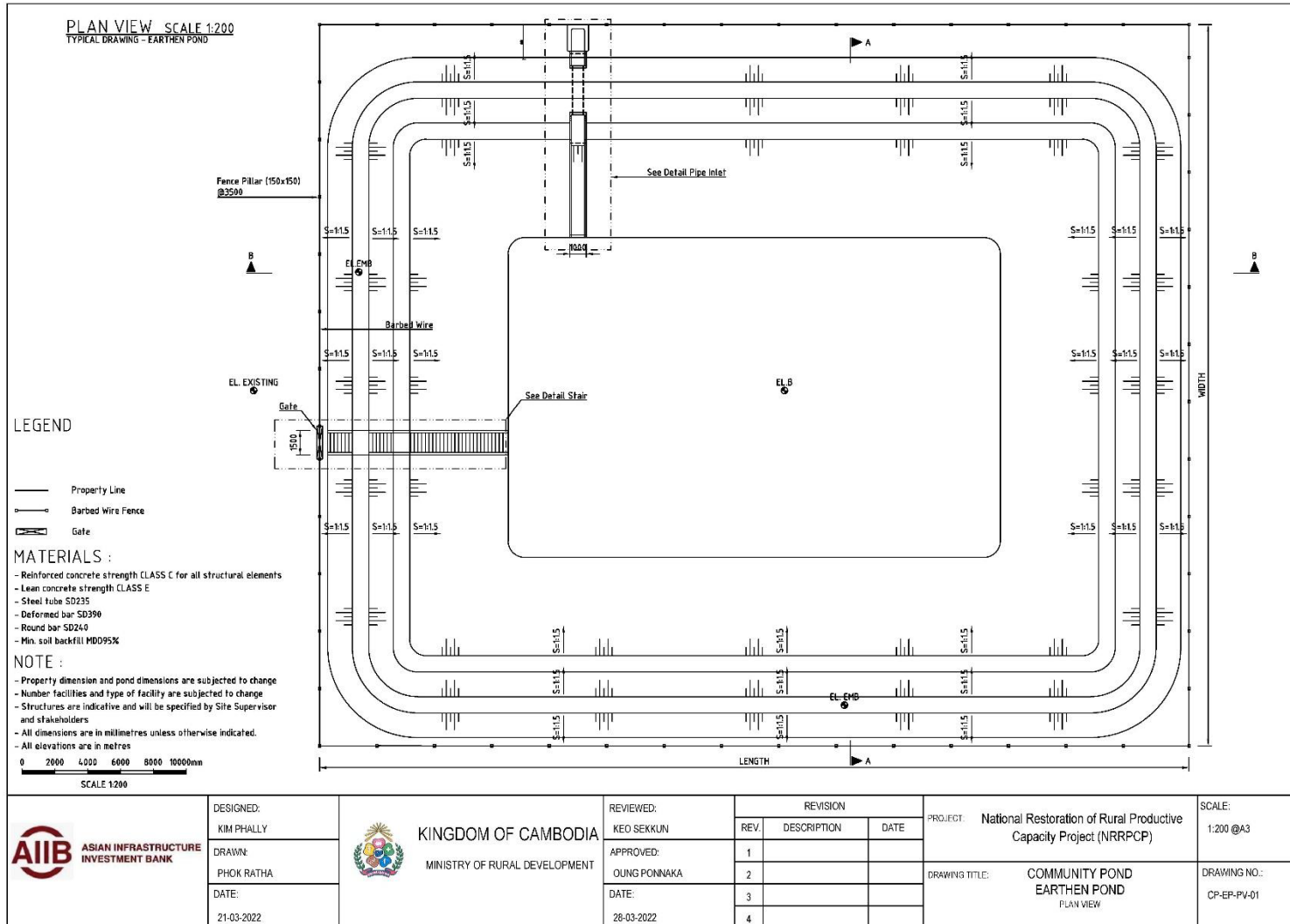

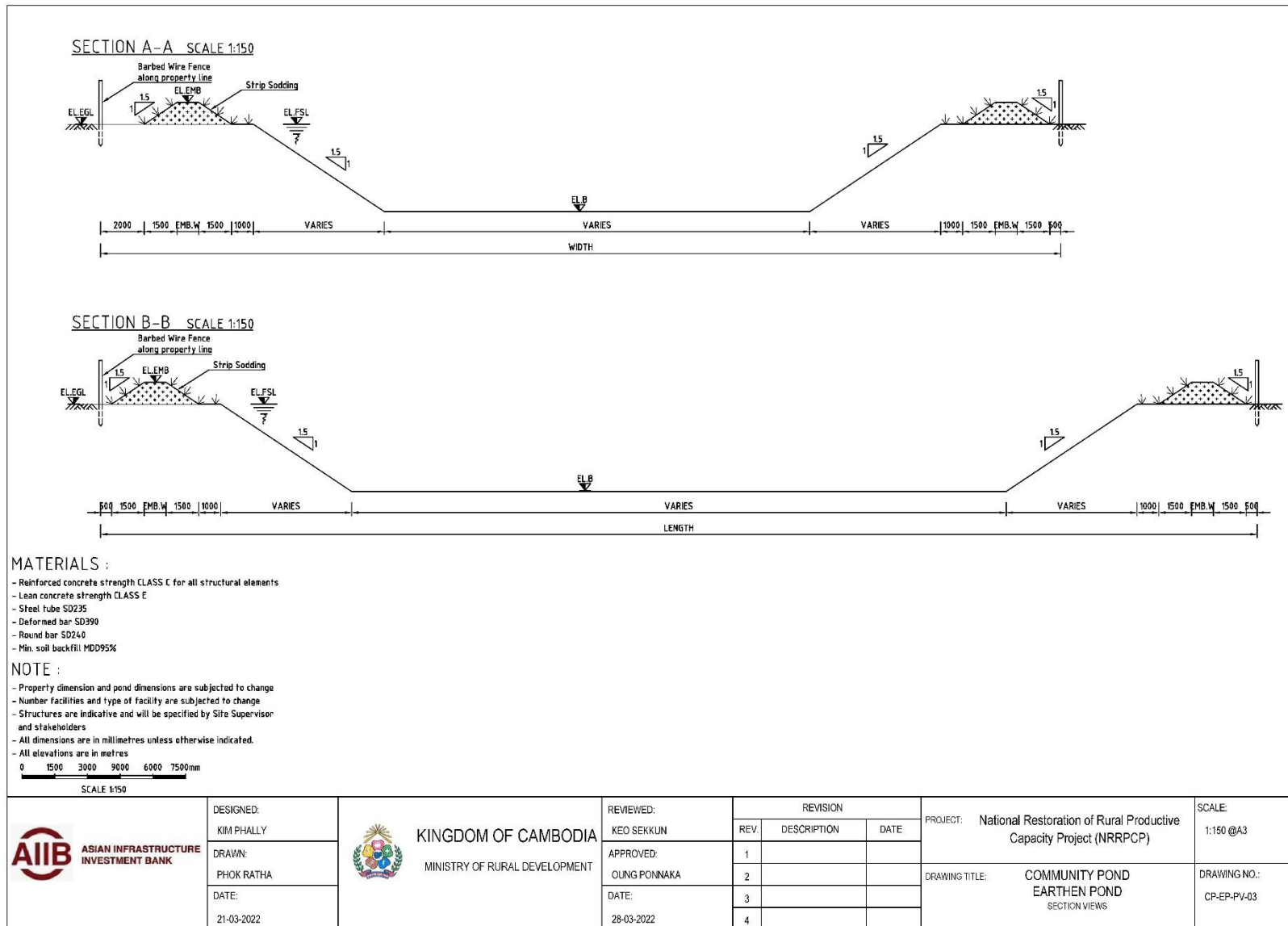

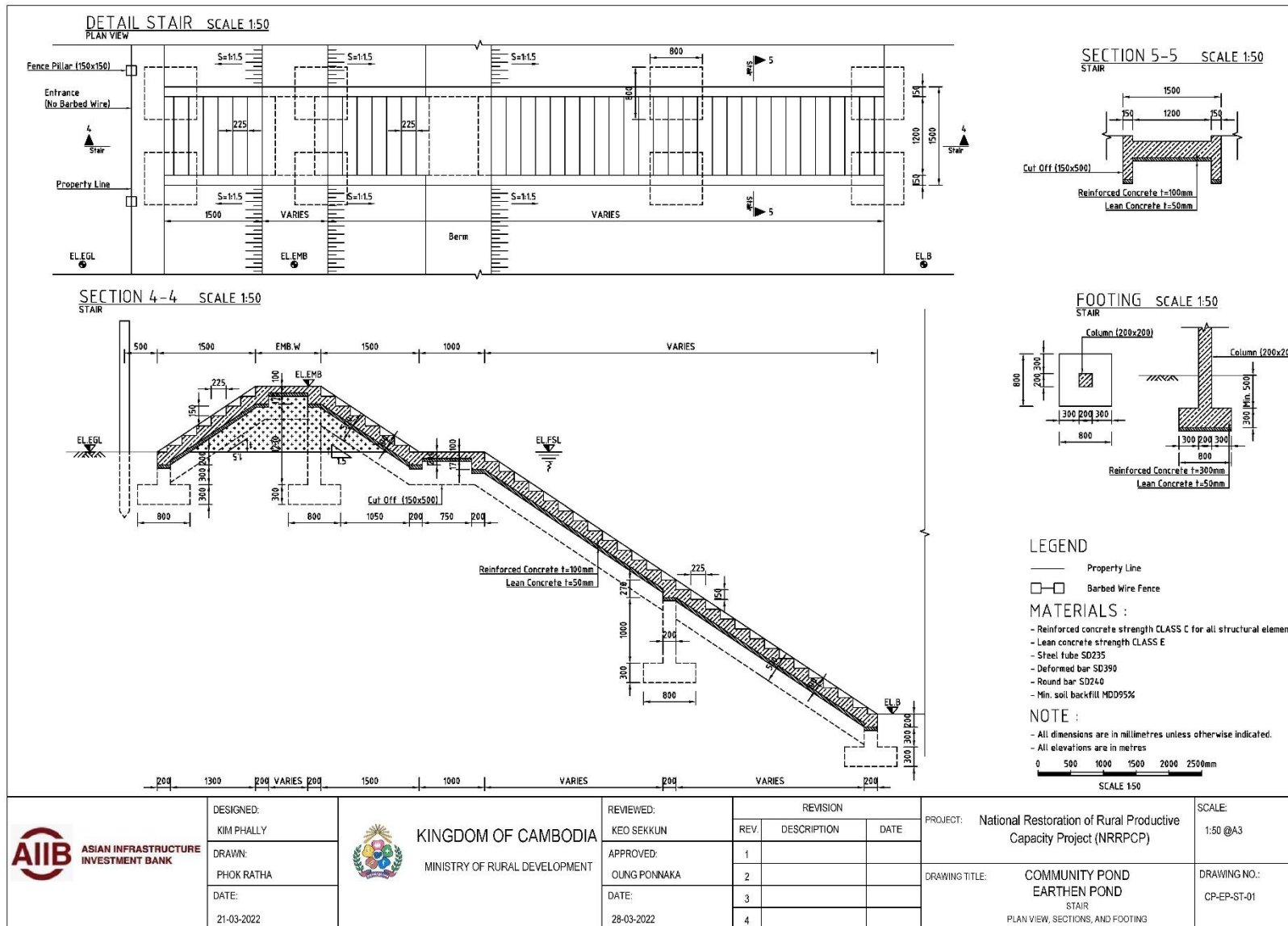

Annex 4: Rapid Environmental and Social Assessment Checklist (KKG province)

Environmental and Social Safeguards	Yes	No	Ta Chat village (KKG - CP001)	Samraong village (KKG - CP002)	Trapeang Chheu Trav village (KKG - CP003)
a. Is the subproject area adjacent to or within any of the following environmentally sensitive areas? - Wetlands, Mangrove, Estuarine	-	√	This is a new community ponds and is not located in any environmentally sensitive areas.	This is a new community ponds and is not located in any environmentally sensitive areas.	This is a new community ponds and is not located in any environmentally sensitive areas.
b. Will the subproject cause impairment of historical/cultural areas; disfiguration of landscape or potential loss/damage to physical cultural resources?	-	√	The site is located within the pagoda but will have no impacts.	There will be such impacts.	The site is located within the pagoda but will have no impacts.
c. Will the subproject cause disturbance to precious ecology (e.g. sensitive or protected areas)?	-	√	There will be no such impacts.	There will be no such impacts.	There will be no such impacts.
d. Will the subproject cause alteration of surface water hydrology of waterways, resulting in increased sediment in streams affected by increased soil erosion at the construction site?	-	√	The pond is not connected to any physical water body	The pond is not connected to any physical water body	The pond is not connected to any physical water body
e. Will the subproject cause deterioration of surface water quality due to silt runoff and sanitary wastes from worker-based camps and chemicals used in construction?	-	√	The pond is not connected to any physical water body	The pond is not connected to any physical water body	The pond is not connected to any physical water body
f. Will the subproject cause increased air pollution due to the subproject construction and operation?	-	√	Temporary impacts during construction and only minor in nature.		
g. Will the subproject cause noise and vibration due to project construction or operation?	-	√	The use of heavy equipment will result in some noise but will occur only during daylight hours.		
h. Will the subproject have poor sanitation and solid waste disposal in construction camps and work sites, and possible transmission of communicable diseases (such as STI's and HIV/AIDS) from workers to local populations?	-	√	All contractors will be required to ensure that the workers camp is kept clean and sanitary and there will be proper disposal of all domestic waste. OEHS training will be provided by the contractor.		
i. Will the subproject create temporary breeding habitats for diseases such as those transmitted by mosquitoes and rodents?	-	√	All contractors will be required to ensure that the workers camp is kept clean and sanitary and there will be proposer disposal of domestic waste.		
j. Will the subproject result in a large population influx during project construction and operation that causes increased burden on social infrastructure and services (such as water supply and sanitation systems)?	-	√	Not anticipated. All contractors will be required to recruit unskilled labour from surrounding communities and not import labour from other areas.		

Environmental and Social Safeguards	Yes	No	Ta Chat village (KKG - CP001)	Samraong village (KKG - CP002)	Trapeang Chheu Trav village (KKG - CP003)
k. Will the subproject risks and vulnerabilities relate to occupational health and safety due to physical, chemical, biological, and radiological hazards during project construction and operation?	-	√	None of these impacts are anticipated. All contractors will be required to provide OEHS training.		
l. Will the subproject risks relate to community health and safety due to the transport, storage, and use and/or disposal of materials such as explosives, fuel and other chemicals during construction and operation?	-	√	The subprojects will not require the use of explosives and there will be requirement for the use of any bitumen materials.		
m. Will the subproject pose community safety risks due to both accidental and natural causes, especially where the structural elements or components of the project are accessible to members of the affected community or where their failure could result in injury to the community throughout project construction, operation and decommissioning?	-	√	The contractors will be required to ensure that appropriate signage and safety barriers are erected to prevent any risk of accidents.		
n. Will the subproject generate solid waste and/or hazardous waste?	-	√	There will be no hazardous waste generated and solid waste will be disposed of properly. .		
o. Will the subproject use any chemicals?	-	√	No chemicals other than fuel oil will be used.		
p. Will the subproject generate wastewater during construction or operation?	-	√	No wastewater will be generated by the subproject.		
q. Will the subproject risk of landmines/UXO?	-	√	No UXO materials have been reported in the area.	No UXO materials have been reported in the area.	No UXO materials have been reported in the area.
r. Will the subproject increase the risk of CoVID19 pandemic and HIV/AIDS?	-	√	All contractors will be required to prepare and implement a Community Environmental and Health Safety Plan.		
s. Will the subproject be located in a flooded area?	-	√	The site is not liable to flooding.	The site is not liable to flooding.	The site is not liable to flooding.
If the answer to any of the questions in this section is YES, an Environmental Impact Assessment which includes an Environmental Management Plan and an Environmental Monitoring Plan needs to be prepared and attached.			n.a.	n.a.	n.a.

Environmental and Social Safeguards	Yes	No	Kamlot village (KKG - CP004)	Chi Phat village (KCKG- CP005)	Prech Khsach village (KKG - CP006)
a. Is the subproject area adjacent to or within any of the following environmentally sensitive areas? - Wetlands, Mangrove, Estuarine	-	√	This pond is not located in any environmentally sensitive areas.	This pond is not located in any environmentally sensitive areas.	This pond is not located in any environmentally sensitive areas.
b. Will the subproject cause impairment of historical/cultural areas; disfiguration of landscape or potential loss/damage to physical cultural resources?	-	√	There will be no such impacts.	The site is located within the pagoda but will have no impacts.	The site is located within the pagoda but will have no impacts.
c. Will the subproject cause disturbance to precious ecology (e.g. sensitive or protected areas)?	-	√	There will be no such impacts.	There will be no such impacts.	There will be no such impacts.
d. Will the subproject cause alteration of surface water hydrology of waterways, resulting in increased sediment in streams affected by increased soil erosion at the construction site?	-	√	The pond is not connected to any physical water body	The pond is not connected to any physical water body	The pond is not connected to any physical water body
e. Will the subproject cause deterioration of surface water quality due to silt runoff and sanitary wastes from worker-based camps and chemicals used in construction?	-	√	The pond is not connected to any physical water body	The pond is not connected to any physical water body	The pond is not connected to any physical water body
f. Will the subproject cause increased air pollution due to the subproject construction and operation?	-	√	Temporary impacts during construction and only minor in nature.		
g. Will the subproject cause noise and vibration due to project construction or operation?	-	√	The use of heavy equipment will result in some noise but will occur only during daylight hours.		
h. Will the subproject have poor sanitation and solid waste disposal in construction camps and work sites, and possible transmission of communicable diseases (such as STI's and HIV/AIDS) from workers to local populations?	-	√	The contractor will be required to ensure that the workers camp is kept clean and sanitary and there will be proper disposal of all domestic waste.		
i. Will the subproject create temporary breeding habitats for diseases such as those transmitted by mosquitoes and rodents?	-	√	The contractor will be required to ensure that the workers camp is kept clean and sanitary and there will be proper disposal of domestic waste.		
j. Will the subproject result in a large population influx during project construction and operation that causes increased burden on social infrastructure and services (such as water supply and sanitation systems)?	-	√	Not anticipated. The contractor will be required to recruit unskilled labour from surrounding communities and not import labour from other areas.		
k. Will the subproject risks and vulnerabilities relate to occupational health and safety due to physical, chemical, biological, and radiological hazards during project construction and operation?	-	√	None of these impacts are anticipated.		

Environmental and Social Safeguards	Yes	No	Kamlot village (KKG - CP004)	Chi Phat village (KCKG- CP005)	Prech Khsach village (KKG - CP006)
l. Will the subproject risks relate to community health and safety due to the transport, storage, and use and/or disposal of materials such as explosives, fuel and other chemicals during construction and operation?	-	√	The subprojects will not require the use of explosives and there will no use of any bitumen materials.		
m. Will the subproject pose community safety risks due to both accidental and natural causes, especially where the structural elements or components of the project are accessible to members of the affected community or where their failure could result in injury to the community throughout project construction, operation and decommissioning?	-	√	The contractor will be required to ensure that appropriate signage and safety barriers are erected to prevent any risk of accidents.		
n. Will the subproject generate solid waste and/or hazardous waste?	-	√	There will be no hazardous waste generated and solid waste will be disposed of properly. .		
o. Will the subproject use any chemicals?	-	√	No chemicals other than fuel oil will be used.		
p. Will the subproject generate wastewater during construction or operation?	-	√	No wastewater will be generated by the subproject.		
q. Will the subproject risk of landmines/UXO?	-	√	No UXO materials have been reported in the area.	No UXO materials have been reported in the area.	No UXO materials have been reported in the area.
r. Will the subproject increase the risk of CoVID19 pandemic and HIV/AIDS?	-	√	Contractor will be required to prepare and implement a Community Environmental and Health Safety Plan.		
s. Will the subproject be located in a flooded area?	-	√	The site is not liable to flooding.	The site is not liable to flooding.	The site is not liable to flooding.
If the answer to any of the questions in this section is YES, an Environmental Impact Assessment which includes an Environmental Management Plan and an Environmental Monitoring Plan needs to be prepared and attached.	-	-	n.a.	n.a.	n.a.

Environmental and Social Safeguards	Yes	No	Seila Morokot village (KKG - CP007)	Samroang Takeo village (KKG - CP008)	Tuol Pau village (KKG - CP009)
a. Is the subproject area adjacent to or within any of the following environmentally sensitive areas? - Wetlands, Mangrove, Estuarine	-	√	The community pond is not located in any environmentally sensitive areas.	The community pond is not located in any environmentally sensitive areas.	The community pond is not located in any environmentally sensitive areas.
b. Will the subproject cause impairment of historical/cultural areas; disfiguration of landscape or potential loss/damage to physical cultural resources?	-	√	There will be no such impacts.	The site is located within the pagoda but will have no impacts.	The site is located within the pagoda but will have no impacts.
c. Will the subproject cause disturbance to precious ecology (e.g. sensitive or protected areas)?	-	√	There will be no such impacts.	There will be no such impacts.	There will be no such impacts.
d. Will the subproject cause alteration of surface water hydrology of waterways, resulting in increased sediment in streams affected by increased soil erosion at the construction site?	-	√	The pond is not connected to any physical water body	The pond is not connected to any physical water body	The pond is not connected to any physical water body
e. Will the subproject cause deterioration of surface water quality due to silt runoff and sanitary wastes from worker-based camps and chemicals used in construction?	-	√	The pond is not connected to any physical water body	The pond is not connected to any physical water body	The pond is not connected to any physical water body
f. Will the subproject cause increased air pollution due to the subproject construction and operation?	-	√	Temporary impacts during construction and only minor in nature.		
g. Will the subproject cause noise and vibration due to project construction or operation?	-	√	The use of heavy equipment will result in some noise but will occur only during daylight hours.		
h. Will the subproject have poor sanitation and solid waste disposal in construction camps and work sites, and possible transmission of communicable diseases (such as STI's and HIV/AIDS) from workers to local populations?	-	√	The contractor will be required to ensure that the workers camp is kept clean and sanitary and there will be proper disposal of all domestic waste.		
i. Will the subproject create temporary breeding habitats for diseases such as those transmitted by mosquitoes and rodents?	-	√	The contractor will be required to ensure that the workers camp is kept clean and sanitary and there will be proper disposal of domestic waste.		
j. Will the subproject result in a large population influx during project construction and operation that causes increased burden on social infrastructure and services (such as water supply and sanitation systems)?	-	√	Not anticipated. The contractor will be required to recruit unskilled labour from surrounding communities and not import labour from other areas.		

Environmental and Social Safeguards	Yes	No	Seila Morokot village (KKG - CP007)	Samroang Takeo village (KKG - CP008)	Tuol Pau village (KKG - CP009)
k. Will the subproject risks and vulnerabilities relate to occupational health and safety due to physical, chemical, biological, and radiological hazards during project construction and operation?	-	√	None of these impacts are anticipated.		
l. Will the subproject risks relate to community health and safety due to the transport, storage, and use and/or disposal of materials such as explosives, fuel and other chemicals during construction and operation?	-	√	The subprojects will not require the use of explosives and there will no use of bitumen materials.		
m. Will the subproject pose community safety risks due to both accidental and natural causes, especially where the structural elements or components of the project are accessible to members of the affected community or where their failure could result in injury to the community throughout project construction, operation and decommissioning?	-	√	The contractor will be required to ensure that appropriate signage and safety barriers are erected to prevent any risk of accidents.		
n. Will the subproject generate solid waste and/or hazardous waste?	-	√	There will be no hazardous waste generated and solid waste will be disposed of properly. .		
o. Will the subproject use any chemicals?	-	√	No chemicals other than fuel oil will be used.		
p. Will the subproject generate wastewater during construction or operation?	-	√	No wastewater will be generated by the subproject.		
q. Will the subproject risk of landmines/UXO?	-	√	No UXO materials have been reported in the area.	No UXO materials have been reported in the area.	No UXO materials have been reported in the area.
r. Will the subproject increase the risk of CoVID19 pandemic and HIV/AIDS?	-	√	Contractor will be required to prepare and implement a Community Environmental and Health Safety Plan.		
s. Will the subproject be located in a flooded area?	-	√	The site is not liable to flooding.	The site is not liable to flooding.	The site is not liable to flooding.
If the answer to any of the questions in this section is YES, an Environmental Impact Assessment which includes an Environmental Management Plan and an Environmental Monitoring Plan needs to be prepared and attached.	-	-	n.a.	n.a.	n.a.

Environmental and Social Safeguards	Yes	No	Srae Traov village (KKG-CP010)	Chi Meal village (KKG-CP011)	Prolean village (KKG - CP012)
a. Is the subproject area adjacent to or within any of the following environmentally sensitive areas? - Wetlands, Mangrove, Estuarine	-	√	These are all existing community ponds, but they are not located in any environmentally sensitive areas.	These are all existing community ponds, but they are not located in any environmentally sensitive areas.	These are all existing community ponds, but they are not located in any environmentally sensitive areas.
b. Will the subproject cause impairment of historical/cultural areas; disfiguration of landscape or potential loss/damage to physical cultural resources?	-	√	The site is not located within any historical/cultural areas.	The site is not located within any historical/cultural areas.	The site is not located within any historical/cultural areas.
c. Will the subproject cause disturbance to precious ecology (e.g. sensitive or protected areas)?	-	√	There will be no such impacts.	There will be no such impacts.	There will be no such impacts.
d. Will the subproject cause alteration of surface water hydrology of waterways, resulting in increased sediment in streams affected by increased soil erosion at the construction site?	-	√	The pond is not connected to any physical water body	The pond is not connected to any physical water body	The pond is not connected to any physical water body
e. Will the subproject cause deterioration of surface water quality due to silt runoff and sanitary wastes from worker-based camps and chemicals used in construction?	-	√	The pond is not connected to any physical water body	The pond is not connected to any physical water body	The pond is not connected to any physical water body
f. Will the subproject cause increased air pollution due to the subproject construction and operation?	-	√	Temporary impacts during construction and only minor in nature.		
g. Will the subproject cause noise and vibration due to project construction or operation?	-	√	The use of heavy equipment will result in some noise but will occur only during daylight hours.		
h. Will the subproject have poor sanitation and solid waste disposal in construction camps and work sites, and possible transmission of communicable diseases (such as STI's and HIV/AIDS) from workers to local populations?	-	√	The contractor will be required to ensure that the workers camp is kept clean and sanitary and there will be proper disposal of all domestic waste.		
i. Will the subproject create temporary breeding habitats for diseases such as those transmitted by mosquitoes and rodents?	-	√	The contractor will be required to ensure that the workers camp is kept clean and sanitary and there will be proposer disposal of domestic waste.		
j. Will the subproject result in a large population influx during project construction and operation that causes increased burden on social infrastructure and services (such as water supply and sanitation systems)?	-	√	Not anticipated. The contractor will be required to recruit unskilled labour from surrounding communities and not import labour from other areas.		

Environmental and Social Safeguards	Yes	No	Srae Traov village (KKG-CP010)	Chi Meal village (KKG-CP011)	Prolean village (KKG - CP012)
k. Will the subproject risks and vulnerabilities relate to occupational health and safety due to physical, chemical, biological, and radiological hazards during project construction and operation?	-	√	None of these impacts are anticipated.		
l. Will the subproject risks relate to community health and safety due to the transport, storage, and use and/or disposal of materials such as explosives, fuel and other chemicals during construction and operation?	-	√	The subprojects will not require the use of explosives and there will be no use of bitumen materials.		
m. Will the subproject pose community safety risks due to both accidental and natural causes, especially where the structural elements or components of the project are accessible to members of the affected community or where their failure could result in injury to the community throughout project construction, operation and decommissioning?	-	√	The contractor will be required to ensure that appropriate signage and safety barriers are erected to prevent any risk of accidents.		
n. Will the subproject generate solid waste and/or hazardous waste?	-	√	There will be no hazardous waste generated and sold waste will be disposed of properly. .		
o. Will the subproject use any chemicals?	-	√	No chemicals other than fuel oil will be used.		
p. Will the subproject generate wastewater during construction or operation?	-	√	No wastewater will be generated by the subproject.		
q. Will the subproject risk of landmines/UXO?	-	√	No UXO materials have been reported in the area.	No UXO materials have been reported in the area.	No UXO materials have been reported in the area.
r. Will the subproject increase the risk of CoVID19 pandemic and HIV/AIDS?	-	√	Contractor will be required to prepare and implement a Community Environmental and Health Safety Plan.		
s. Will the subproject be located in a flooded area?	-	√	The site is not liable to flooding.	The site is not liable to flooding.	The site is not liable to flooding.
If the answer to any of the questions in this section is YES, an Environmental Impact Assessment which includes an Environmental Management Plan and an Environmental Monitoring Plan needs to be prepared and attached.	-	-	n.a.		

Environmental and Social Safeguards	Yes	No	Sovanna Bei Tong village (KKG-CP013)	Veal Cheung village (KKG-CP014)	Veal Tbuong village (KKG - CP015)
a. Is the subproject area adjacent to or within any of the following environmentally sensitive areas? - Wetlands, Mangrove, Estuarine	-	√	The community pond is not located in any environmentally sensitive areas.	The community pond is not located in any environmentally sensitive areas.	The community pond is not located in any environmentally sensitive areas.
b. Will the subproject cause impairment of historical/cultural areas; disfiguration of landscape or potential loss/damage to physical cultural resources?	-	√	The site is not located within any historical/cultural areas.	The site is not located within any historical/cultural areas.	The site is not located within any historical/cultural areas.
c. Will the subproject cause disturbance to precious ecology (e.g. sensitive or protected areas)?	-	√	There will be no such impacts.	There will be no such impacts.	There will be no such impacts.
d. Will the subproject cause alteration of surface water hydrology of waterways, resulting in increased sediment in streams affected by increased soil erosion at the construction site?	-	√	The pond is not connected to any physical water body	The pond is not connected to any physical water body	The pond is not connected to any physical water body
e. Will the subproject cause deterioration of surface water quality due to silt runoff and sanitary wastes from worker-based camps and chemicals used in construction?	-	√	The pond is not connected to any physical water body	The pond is not connected to any physical water body	The pond is not connected to any physical water body
f. Will the subproject cause increased air pollution due to the subproject construction and operation?	-	√	Temporary impacts during construction and only minor in nature.		
g. Will the subproject cause noise and vibration due to project construction or operation?	-	√	The use of heavy equipment will result in some noise but will occur only during daylight hours.		
h. Will the subproject have poor sanitation and solid waste disposal in construction camps and work sites, and possible transmission of communicable diseases (such as STI's and HIV/AIDS) from workers to local populations?	-	√	The contractor will be required to ensure that the workers camp is kept clean and sanitary and there will be proper disposal of all domestic waste.		
i. Will the subproject create temporary breeding habitats for diseases such as those transmitted by mosquitoes and rodents?	-	√	The contractor will be required to ensure that the workers camp is kept clean and sanitary and there will be proposer disposal of domestic waste.		
j. Will the subproject result in a large population influx during project construction and operation that causes increased burden on social infrastructure and services (such as water supply and sanitation systems)?	-	√	Not anticipated. The contractor will be required to recruit unskilled labour from surrounding communities and not import labour from other areas.		

Environmental and Social Safeguards	Yes	No	Sovanna Bei Tong village (KKG-CP013)	Veal Cheung village (KKG-CP014)	Veal Tbuong village (KKG - CP015)
k. Will the subproject risks and vulnerabilities relate to occupational health and safety due to physical, chemical, biological, and radiological hazards during project construction and operation?	-	√	None of these impacts are anticipated.		
l. Will the subproject risks relate to community health and safety due to the transport, storage, and use and/or disposal of materials such as explosives, fuel and other chemicals during construction and operation?	-	√	The subprojects will not require the use of explosives and there will be no use of any bitumen materials.		
m. Will the subproject pose community safety risks due to both accidental and natural causes, especially where the structural elements or components of the project are accessible to members of the affected community or where their failure could result in injury to the community throughout project construction, operation and decommissioning?	-	√	The contractor will be required to ensure that appropriate signage and safety barriers are erected to prevent any risk of accidents.		
n. Will the subproject generate solid waste and/or hazardous waste?	-	√	There will be no hazardous waste generated and solid waste will be disposed of properly. .		
o. Will the subproject use any chemicals?	-	√	No chemicals other than fuel oil will be used.		
p. Will the subproject generate wastewater during construction or operation?	-	√	No wastewater will be generated by the subproject.		
q. Will the subproject risk of landmines/UXO?	-	√	No UXO materials have been reported in the area.	No UXO materials have been reported in the area.	No UXO materials have been reported in the area.
r. Will the subproject increase the risk of CoVID19 pandemic and HIV/AIDS?	-	√	Contractor will be required to prepare and implement a Community Environmental and Health Safety Plan.		
s. Will the subproject be located in a flooded area?	-	√	The site is not liable to flooding.	The site is not liable to flooding.	The site is not liable to flooding.
If the answer to any of the questions in this section is YES, an Environmental Impact Assessment which includes an Environmental Management Plan and an Environmental Monitoring Plan needs to be prepared and attached.	-	-	n.a.		

Environmental and Social Safeguards	Yes	No	Kpng Chha Pagoda village (KKG-CP016)	Trapeang Kandoal village (KKG-CP017)	Nea Pisei village (KKG - CP018)
a. Is the subproject area adjacent to or within any of the following environmentally sensitive areas? - Wetlands, Mangrove, Estuarine	-	√	These are all new community ponds, but they are not located in any environmentally sensitive areas.	These are all new community ponds, but they are not located in any environmentally sensitive areas.	These are all new community ponds, but they are not located in any environmentally sensitive areas.
b. Will the subproject cause impairment of historical/cultural areas; disfiguration of landscape or potential loss/damage to physical cultural resources?	-	√	The site is located within the pagoda but will have no impacts.	The site is not located within any historical/cultural areas	The site is not located within any historical/cultural areas
c. Will the subproject cause disturbance to precious ecology (e.g. sensitive or protected areas)?	-	√	There will be no such impacts.	There will be no such impacts.	There will be no such impacts.
d. Will the subproject cause alteration of surface water hydrology of waterways, resulting in increased sediment in streams affected by increased soil erosion at the construction site?	-	√	The pond is not connected to any physical water body	The pond is not connected to any physical water body	The pond is not connected to any physical water body
e. Will the subproject cause deterioration of surface water quality due to silt runoff and sanitary wastes from worker-based camps and chemicals used in construction?	-	√	The pond is not connected to any physical water body	The pond is not connected to any physical water body	The pond is not connected to any physical water body
f. Will the subproject cause increased air pollution due to the subproject construction and operation?	-	√	Temporary impacts during construction and only minor in nature.		
g. Will the subproject cause noise and vibration due to project construction or operation?	-	√	The use of heavy equipment will result in some noise but will occur only during daylight hours.		
h. Will the subproject have poor sanitation and solid waste disposal in construction camps and work sites, and possible transmission of communicable diseases (such as STI's and HIV/AIDS) from workers to local populations?	-	√	The contractor will be required to ensure that the workers camp is kept clean and sanitary and there will be proper disposal of all domestic waste.		
i. Will the subproject create temporary breeding habitats for diseases such as those transmitted by mosquitoes and rodents?	-	√	The contractor will be required to ensure that the workers camp is kept clean and sanitary and there will be proposer disposal of domestic waste.		
j. Will the subproject result in a large population influx during project construction and operation that causes increased burden on social infrastructure and services (such as water supply and sanitation systems)?	-	√	Not anticipated. The contractor will be required to recruit unskilled labour from surrounding communities and not import labour from other areas.		

Environmental and Social Safeguards	Yes	No	Kpng Chha Pagoda village (KKG-CP016)	Trapeang Kandoal village (KKG-CP017)	Nea Pisei village (KKG - CP018)
k. Will the subproject risks and vulnerabilities relate to occupational health and safety due to physical, chemical, biological, and radiological hazards during project construction and operation?	-	√	None of these impacts are anticipated.		
l. Will the subproject risks relate to community health and safety due to the transport, storage, and use and/or disposal of materials such as explosives, fuel and other chemicals during construction and operation?	-	√	The subprojects will not require the use of explosives and there will be no use of bitumen materials.		
m. Will the subproject pose community safety risks due to both accidental and natural causes, especially where the structural elements or components of the project are accessible to members of the affected community or where their failure could result in injury to the community throughout project construction, operation and decommissioning?	-	√	The contractor will be required to ensure that appropriate signage and safety barriers are erected to prevent any risk of accidents.		
n. Will the subproject generate solid waste and/or hazardous waste?	-	√	There will be no hazardous waste generated and solid waste will be disposed of properly. .		
o. Will the subproject use any chemicals?	-	√	No chemicals other than fuel oil will be used.		
p. Will the subproject generate wastewater during construction or operation?	-	√	No wastewater will be generated by the subproject.		
q. Will the subproject risk of landmines/UXO?	-	√	No UXO materials have been reported in the area.	No UXO materials have been reported in the area.	No UXO materials have been reported in the area.
r. Will the subproject increase the risk of CoVID19 pandemic and HIV/AIDS?	-	√	Contractor will be required to prepare and implement a Community Environmental and Health Safety Plan.		
s. Will the subproject be located in a flooded area?	-	√	The site is not liable to flooding	The site is not liable to flooding	The site is not liable to flooding
If the answer to any of the questions in this section is YES, an Environmental Impact Assessment which includes an Environmental Management Plan, and an Environmental Monitoring Plan needs to be prepared and attached.	-	-	n.a.		

Environmental and Social Safeguards	Yes	No	Prang village (KKG-CP019)	Por Boeung village (KKG-CP020)	Kam Lot village (KKG - CP021)
a. Is the subproject area adjacent to or within any of the following environmentally sensitive areas? - Wetlands, Mangrove, Estuarine	-	√	This community pond is not located in any environmentally sensitive areas.	This community pond is not located in any environmentally sensitive areas.	This community pond is not located in any environmentally sensitive areas.
b. Will the subproject cause impairment of historical/cultural areas; disfiguration of landscape or potential loss/damage to physical cultural resources?	-	√	The site is not located within any historical/cultural areas	The site is not located within any historical/cultural areas	The site is not located within any historical/cultural areas
c. Will the subproject cause disturbance to precious ecology (e.g. sensitive or protected areas)?	-	√	There will be no such impacts	There will be no such impacts	There will be no such impacts
d. Will the subproject cause alteration of surface water hydrology of waterways, resulting in increased sediment in streams affected by increased soil erosion at the construction site?	-	√	The pond is not connected to any physical water body	The pond is not connected to any physical water body	The pond is not connected to any physical water body
e. Will the subproject cause deterioration of surface water quality due to silt runoff and sanitary wastes from worker-based camps and chemicals used in construction?	-	√	The pond is not connected to any physical water body	The pond is not connected to any physical water body	The pond is not connected to any physical water body
f. Will the subproject cause increased air pollution due to the subproject construction and operation?	-	√	Temporary impacts during construction and only minor in nature.		
g. Will the subproject cause noise and vibration due to project construction or operation?	-	√	The use of heavy equipment will result in some noise but will occur only during daylight hours.		
h. Will the subproject have poor sanitation and solid waste disposal in construction camps and work sites, and possible transmission of communicable diseases (such as STI's and HIV/AIDS) from workers to local populations?	-	√	The contractor will be required to ensure that the workers camp is kept clean and sanitary and there will be proper disposal of all domestic waste.		
i. Will the subproject create temporary breeding habitats for diseases such as those transmitted by mosquitoes and rodents?	-	√	The contractor will be required to ensure that the workers camp is kept clean and sanitary and there will be proposer disposal of domestic waste.		
j. Will the subproject result in a large population influx during project construction and operation that causes increased burden on social infrastructure and services (such as water supply and sanitation systems)?	-	√	Not anticipated. The contractor will be required to recruit unskilled labour from surrounding communities and not import labour from other areas.		

Environmental and Social Safeguards	Yes	No	Prang village (KKG-CP019)	Por Boeung village (KKG-CP020)	Kam Lot village (KKG - CP021)
k. Will the subproject risks and vulnerabilities relate to occupational health and safety due to physical, chemical, biological, and radiological hazards during project construction and operation?	-	√	None of these impacts are anticipated.		
l. Will the subproject risks relate to community health and safety due to the transport, storage, and use and/or disposal of materials such as explosives, fuel and other chemicals during construction and operation?	-	√	The subprojects will not require the use of explosives and there will no use of bitumen materials.		
m. Will the subproject pose community safety risks due to both accidental and natural causes, especially where the structural elements or components of the project are accessible to members of the affected community or where their failure could result in injury to the community throughout project construction, operation and decommissioning?	-	√	The contractor will be required to ensure that appropriate signage and safety barriers are erected to prevent any risk of accidents.		
n. Will the subproject generate solid waste and/or hazardous waste?	-	√	There will be no hazardous waste generated and sold waste will be disposed of properly. .		
o. Will the subproject use any chemicals?	-	√	No chemicals other than fuel oil will be used.		
p. Will the subproject generate wastewater during construction or operation?	-	√	No wastewater will be generated by the subproject.		
q. Will the subproject risk of landmines/UXO?	-	√	No UXO materials have been reported in the area.	No UXO materials have been reported in the area.	No UXO materials have been reported in the area.
r. Will the subproject increase the risk of CoVID19 pandemic and HIV/AIDS?	-	√	Contractor will be required to prepare and implement a Community Environmental and Health Safety Plan.		
s. Will the subproject be located in a flooded area?	-	√	The site is not liable to flooding	The site is not liable to flooding	The site is not liable to flooding
If the answer to any of the questions in this section is YES, an Environmental Impact Assessment which includes an Environmental Management Plan and an Environmental Monitoring Plan needs to be prepared and attached.	-	-	n.a.		

Environmental and Social Safeguards	Yes	No	Phnum Sralau village (KKG-CP022)	Chrouy Svay Khang Lech village (KKG-CP023)	Chrouy Svay Khang Laeut village (KKG - CP024)
a. Is the subproject area adjacent to or within any of the following environmentally sensitive areas? - Wetlands, Mangrove, Estuarine	-	√	The community pond is not located in any environmentally sensitive areas.	The community pond is not located in any environmentally sensitive areas.	The community pond is not located in any environmentally sensitive areas.
b. Will the subproject cause impairment of historical/cultural areas; disfiguration of landscape or potential loss/damage to physical cultural resources?	-	√	The site is not located within any historical/cultural areas	The site is not located within any historical/cultural areas	The site is not located within any historical/cultural areas
c. Will the subproject cause disturbance to precious ecology (e.g. sensitive or protected areas)?	-	√	There will be no such impacts.	There will be no such impacts.	There will be no such impacts.
d. Will the subproject cause alteration of surface water hydrology of waterways, resulting in increased sediment in streams affected by increased soil erosion at the construction site?	-	√	The pond is not connected to any physical water body	The pond is not connected to any physical water body	The pond is not connected to any physical water body
e. Will the subproject cause deterioration of surface water quality due to silt runoff and sanitary wastes from worker-based camps and chemicals used in construction?	-	√	The pond is not connected to any physical water body	The pond is not connected to any physical water body	The pond is not connected to any physical water body
f. Will the subproject cause increased air pollution due to the subproject construction and operation?	-	√	Temporary impacts during construction and only minor in nature.		
g. Will the subproject cause noise and vibration due to project construction or operation?	-	√	The use of heavy equipment will result in some noise but will occur only during daylight hours.		
h. Will the subproject have poor sanitation and solid waste disposal in construction camps and work sites, and possible transmission of communicable diseases (such as STI's and HIV/AIDS) from workers to local populations?	-	√	The contractor will be required to ensure that the workers camp is kept clean and sanitary and there will be proper disposal of all domestic waste.		
i. Will the subproject create temporary breeding habitats for diseases such as those transmitted by mosquitoes and rodents?	-	√	The contractor will be required to ensure that the workers camp is kept clean and sanitary and there will be proposer disposal of domestic waste.		

Environmental and Social Safeguards	Yes	No	Phnum Sralau village (KKG-CP022)	Chrouy Svay Khang Lech village (KKG-CP023)	Chrouy Svay Khang Laeut village (KKG - CP024)
j. Will the subproject result in a large population influx during project construction and operation that causes increased burden on social infrastructure and services (such as water supply and sanitation systems)?	-	√	Not anticipated. The contractor will be required to recruit unskilled labour from surrounding communities and not import labour from other areas.		
k. Will the subproject risks and vulnerabilities relate to occupational health and safety due to physical, chemical, biological, and radiological hazards during project construction and operation?	-	√	None of these impacts are anticipated.		
l. Will the subproject risks relate to community health and safety due to the transport, storage, and use and/or disposal of materials such as explosives, fuel and other chemicals during construction and operation?	-	√	The subprojects will not require the use of explosives and there will be proper arrangements for the storage and spreading of bitumen materials.		
m. Will the subproject pose community safety risks due to both accidental and natural causes, especially where the structural elements or components of the project are accessible to members of the affected community or where their failure could result in injury to the community throughout project construction, operation and decommissioning?	-	√	The contractor will be required to ensure that appropriate signage and safety barriers are erected to prevent any risk of accidents.		
n. Will the subproject generate solid waste and/or hazardous waste?	-	√	There will be no hazardous waste generated and solid waste will be disposed of properly. .		
o. Will the subproject use any chemicals?	-	√	No chemicals will be used.		
p. Will the subproject generate wastewater during construction or operation?	-	√	No wastewater will be generated by the subproject.		
q. Will the subproject risk of landmines/UXO?	-	√	No UXO materials have been reported in the area.		
r. Will the subproject increase the risk of CoVID19 pandemic and HIV/AIDS?	-	√	Contractor will be required to prepare and implement a Community Environmental and Health Safety Plan.		
s. Will the subproject be located in a flooded area?	-	√	Not applicable.		

Environmental and Social Safeguards	Yes	No	Phnum Sralau village (KKG-CP022)	Chrouy Svay Khang Lech village (KKG-CP023)	Chrouy Svay Khang Laeut village (KKG - CP024)
If the answer to any of the questions in this section is YES, an Environmental Impact Assessment which includes an Environmental Management Plan and an Environmental Monitoring Plan needs to be prepared and attached.	-	-	n.a.		

Summary of RESA	
Subproject impacts	Tick only one
The proposed subproject is likely to have significant adverse environmental and social impacts that are irreversible, diverse, or unprecedented. These impacts may affect an area larger than the sites or facilities subject to physical works.	
This proposed subproject has potential adverse environmental and social impacts that are less adverse. These impacts are site-specific, few if any of them are irreversible, and in most cases mitigation measures can be designed more readily than for category A projects.	
This proposed subproject has minimal or no adverse environmental and social impacts.	√

Date: 31 October 2023



SP3 Environmental Safeguard Specialist:

Annex 5: Environmental and Social Impact Assessment (KKG province)

Problem		Severity		Ta Chat village (KKG - CP001)	Samraong village (KKG - CP002)	Trapeang Chheu Trav village (KKG - CP003)
Long term environment and social impacts	Increased threats to endangered wild animals known to live in the area	Large impact		No endangered wild animals are living in the areas of these community ponds.		
		Medium impact				
		No/small impact	√			
	Damage to the fisheries resources or fisheries stocks	Large impact		There will be no impact on any freshwater bodies or lakes within the community pond sites		
		Medium impact				
		No/small impact	√			
	Damage to the forest (especially in biodiversity areas)	Large impact		None of these community ponds are located in forested areas.		
		Medium impact				
		No/small impact	√			
	Long term damage to agricultural land	Large impact		There will be no impact on any agricultural land.		
		Medium impact				
		No/small impact	√			
Erosion caused by changes to alignment or size of streams	Large impact		There will be no risk of increased erosion.			
	Medium impact					
	No/small impact	√				
Erosion caused by removing vegetation	Large impact		Some vegetation will be required to be removed but will not result in erosion.			
	Medium impact					
	No/small impact	√				
Flooding caused by subproject implementation	Large impact		There will be no increased risk of flooding.			
	Medium impact					
	No/small impact	√				
Long term impact causing by dust, noise or safety problems	Large impact		Only short term impacts during the civil work.			
	Medium impact					
	No/small impact	√				
Damage to the livelihood, living environment or customs of indigenous people.	Large impact		No IPs reside in the areas of these community ponds.			
	Medium impact					
	No/small impact	√				
Other long-term problem (describe)	Large impact		None			
	Medium impact					
	No/small impact	√				

Problem		Severity		Srah Kaev village (KCH - CP001)	Chreh village (KCH - CP002)	Trapeang Meas village (KCH - CP003)
Short-term Environment and Social Impacts	Damage will be caused by vehicles transporting materials to the site	Medium impact		All access roads will be properly maintained during the period of the civil work.		
		No/small impact	√			
	Dust problem during construction	Medium impact		Water will be sprayed during earth works to avoid increased dust.		
		No/small impact	√			
	Noise problem during construction	Medium impact		Heavy machinery will be used only during daylight hours.		
		No/small impact	√			
	Contamination of water resources during construction	Medium impact		There will be proper disposal of solid waste to avoid contamination of water resources.		
		No/small impact	√			
	Damage to home gardens and fruit trees	Medium impact		There will be no impact on any home gardens and no fruit trees will be removed.		
		No/small impact	√			
Short-term damage to agricultural land	Medium impact		There will be no impact to agricultural land.			
	No/small impact	√				
Damage to domestic water supplies	Medium impact		There will be no threat to domestic water supplies.			
	No/small impact	√				
Other short-term problem (describe)	Medium impact		None			

Problem		Severity		Kamlot village (KKG - CP004)	Chi Phat village (KCKG- CP005)	Prech Khsach village (KKG - CP006)
Long term environment and social impacts	Increased threats to endangered wild animals known to live in the area	Large impact		No endangered wild animals are living in the areas of these community ponds.		
		Medium impact				
		No/small impact	√			
	Damage to the fisheries resources or fisheries stocks	Large impact		There will be no impact on any freshwater bodies or lakes within the community pond sites		
		Medium impact				
		No/small impact	√			
	Damage to the forest (especially in biodiversity areas)	Large impact		None of these community ponds are located in forested areas.		
		Medium impact				
		No/small impact	√			
	Long term damage to agricultural land	Large impact		There will be no impact on any agricultural land.		
		Medium impact				
		No/small impact	√			
Erosion caused by changes to alignment or size of streams	Large impact		There will be no risk of increased erosion.			
	Medium impact					
	No/small impact	√				
Erosion caused by removing vegetation	Large impact		Some vegetation will be required to be removed but will not result in erosion.			
	Medium impact					
	No/small impact	√				
Flooding caused by subproject implementation	Large impact		There will be no increased risk of flooding.			
	Medium impact					
	No/small impact	√				
Long term impact causing by dust, noise or safety problems	Large impact		Only short term impacts during the civil work.			
	Medium impact					
	No/small impact	√				
Damage to the livelihood, living environment or customs of indigenous people.	Large impact		No IPs reside in the areas of these community ponds.			
	Medium impact					
	No/small impact	√				
Other long-term problem (describe)	Large impact		None			
	Medium impact					
	No/small impact	√				

Problem		Severity		Khlaeng Poar village (KCH - CP004)	Tbaeng village (KCH - CP005)	Andoung Preng village (KCH - CP006)
Short-term Environment and Social Impacts	Damage will be caused by vehicles transporting materials to the site	Medium impact		All access roads will be properly maintained during the period of the civil work.		
		No/small impact	√			
	Dust problem during construction	Medium impact		Water will be sprayed during earth works to avoid increased dust.		
		No/small impact	√			
	Noise problem during construction	Medium impact		Heavy machinery will be used only during daylight hours.		
		No/small impact	√			
	Contamination of water resources during construction	Medium impact		There will be proper disposal of solid waste to avoid contamination of water resources.		
		No/small impact	√			
	Damage to home gardens and fruit trees	Medium impact		There will be no impact on any home gardens and no fruit trees will be removed.		
		No/small impact	√			
Short-term damage to agricultural land	Medium impact		There will be no impact to agricultural land.			
	No/small impact	√				
Damage to domestic water supplies	Medium impact		There will be no threat to domestic water supplies.			
	No/small impact	√				
Other short-term problem (describe)	Medium impact		None			

Problem		Severity		Seila Morokot village (KKG - CP007)	Samroang Takeo village (KKG - CP008)	Tuol Pau village (KKG - CP009)
Long term environment and social impacts	Increased threats to endangered wild animals known to live in the area	Large impact		No endangered wild animals are living in the areas of these community ponds.		
		Medium impact				
		No/small impact	√			
	Damage to the fisheries resources or fisheries stocks	Large impact		There will be no impact on any freshwater bodies or lakes within the community pond sites		
		Medium impact				
		No/small impact	√			
	Damage to the forest (especially in biodiversity areas)	Large impact		None of these community ponds are located in forested areas.		
		Medium impact				
		No/small impact	√			
	Long term damage to agricultural land	Large impact		There will be no impact on any agricultural land.		
		Medium impact				
		No/small impact	√			
Erosion caused by changes to alignment or size of streams	Large impact		There will be no risk of increased erosion.			
	Medium impact					
	No/small impact	√				
Erosion caused by removing vegetation	Large impact		Some vegetation will be required to be removed but will not result in erosion.			
	Medium impact					
	No/small impact	√				
Flooding caused by subproject implementation	Large impact		There will be no increased risk of flooding.			
	Medium impact					
	No/small impact	√				
Long term impact causing by dust, noise or safety problems	Large impact		Only short term impacts during the civil work.			
	Medium impact					
	No/small impact	√				
Damage to the livelihood, living environment or customs of indigenous people.	Large impact		No IPs reside in the areas of these community ponds.			
	Medium impact					
	No/small impact	√				
Other long-term problem (describe)	Large impact		None			
	Medium impact					
	No/small impact	√				

Problem		Severity		Trapeang Kravan village (KCH - CP007)	Khlaeng Poar village (KCH - CP008)	Kdol Akphiwat village (KCH - CP009)
Short-term Environment and Social Impacts	Damage will be caused by vehicles transporting materials to the site	Medium impact		All access roads will be properly maintained during the period of the civil work.		
		No/small impact	√			
	Dust problem during construction	Medium impact		Water will be sprayed during earth works to avoid increased dust.		
		No/small impact	√			
	Noise problem during construction	Medium impact		Heavy machinery will be used only during daylight hours.		
		No/small impact	√			
	Contamination of water resources during construction	Medium impact		There will be proper disposal of solid waste to avoid contamination of water resources.		
		No/small impact	√			
	Damage to home gardens and fruit trees	Medium impact		There will be no impact on any home gardens and no fruit trees will be removed.		
		No/small impact	√			
Short-term damage to agricultural land	Medium impact		There will be no impact to agricultural land.			
	No/small impact	√				
Damage to domestic water supplies	Medium impact		There will be no threat to domestic water supplies.			
	No/small impact	√				
Other short-term problem (describe)	Medium impact		None			

Problem		Severity		Srae Traov village (KKG-CP010)	Chi Meal village (KKG-CP011)	Prolean village (KKG - CP012)
Long term environment and social impacts	Increased threats to endangered wild animals known to live in the area	Large impact		No endangered wild animals are living in the areas of these community ponds.		
		Medium impact				
		No/small impact	√			
	Damage to the fisheries resources or fisheries stocks	Large impact		There will be no impact on any freshwater bodies or lakes within the community pond sites		
		Medium impact				
		No/small impact	√			
	Damage to the forest (especially in biodiversity areas)	Large impact		None of these community ponds are located in forested areas.		
		Medium impact				
		No/small impact	√			
	Long term damage to agricultural land	Large impact		There will be no impact on any agricultural land.		
Medium impact						
No/small impact		√				
Erosion caused by changes to alignment or size of streams	Large impact		There will be no risk of increased erosion.			
	Medium impact					
	No/small impact	√				
Erosion caused by removing vegetation	Large impact		Some vegetation will be required to be removed but will not result in erosion.			
	Medium impact					
	No/small impact	√				
Flooding caused by subproject implementation	Large impact		There will be no increased risk of flooding.			
	Medium impact					
	No/small impact	√				
Long term impact causing by dust, noise or safety problems	Large impact		Only short term impacts during the civil work.			
	Medium impact					
	No/small impact	√				
Damage to the livelihood, living environment or customs of indigenous people.	Large impact		No IPs reside in the areas of these community ponds.			
	Medium impact					
	No/small impact	√				
Other long-term problem (describe)	Large impact		None			
	Medium impact					
	No/small impact	√				

Problem		Severity		Srae Traov village (KKG-CP010)	Chi Meal village (KKG-CP011)	Prolean village (KKG - CP012)
Short-term Environment and Social Impacts	Damage will be caused by vehicles transporting materials to the site	Medium impact		All access roads will be properly maintained during the period of the civil work.		
		No/small impact	√			
	Dust problem during construction	Medium impact		Water will be sprayed during earth works to avoid increased dust.		
		No/small impact	√			
	Noise problem during construction	Medium impact		Heavy machinery will be used only during daylight hours.		
		No/small impact	√			
	Contamination of water resources during construction	Medium impact		There will be proper disposal of solid waste to avoid contamination of water resources.		
		No/small impact	√			
	Damage to home gardens and fruit trees	Medium impact		There will be no impact on any home gardens and no fruit trees will be removed.		
		No/small impact	√			
Short-term damage to agricultural land	Medium impact		There will be no impact to agricultural land.			
	No/small impact	√				
Damage to domestic water supplies	Medium impact		There will be no threat to domestic water supplies.			
	No/small impact	√				
Other short-term problem (describe)	Medium impact		None			

Problem		Severity		Sovanna Bei Tong village (KKG-CP013)	Veal Cheung village (KKG-CP014)	Veal Tbuong village (KKG - CP015)
Long term environment and social impacts	Increased threats to endangered wild animals known to live in the area	Large impact		No endangered wild animals are living in the areas of these community ponds.		
		Medium impact				
		No/small impact	√			
	Damage to the fisheries resources or fisheries stocks	Large impact		There will be no impact on any freshwater bodies or lakes within the community pond sites		
		Medium impact				
		No/small impact	√			
	Damage to the forest (especially in biodiversity areas)	Large impact		None of these community ponds are located in forested areas.		
		Medium impact				
		No/small impact	√			
	Long term damage to agricultural land	Large impact		There will be no impact on any agricultural land.		
		Medium impact				
		No/small impact	√			
Erosion caused by changes to alignment or size of streams	Large impact		There will be no risk of increased erosion.			
	Medium impact					
	No/small impact	√				
Erosion caused by removing vegetation	Large impact		Some vegetation will be required to be removed but will not result in erosion.			
	Medium impact					
	No/small impact	√				
Flooding caused by subproject implementation	Large impact		There will be no increased risk of flooding.			
	Medium impact					
	No/small impact	√				
Long term impact causing by dust, noise or safety problems	Large impact		Only short term impacts during the civil work.			
	Medium impact					
	No/small impact	√				
Damage to the livelihood, living environment or customs of indigenous people.	Large impact		No IPs reside in the areas of these community ponds.			
	Medium impact					
	No/small impact	√				
Other long-term problem (describe)	Large impact		None			
	Medium impact					
	No/small impact	√				

Problem		Severity		Sovanna Bei Tong village (KKG-CP013)	Veal Cheung village (KKG-CP014)	Veal Tbuong village (KKG - CP015)
Short-term Environment and Social Impacts	Damage will be caused by vehicles transporting materials to the site	Medium impact		All access roads will be properly maintained during the period of the civil work.		
		No/small impact	√			
	Dust problem during construction	Medium impact		Water will be sprayed during earth works to avoid increased dust.		
		No/small impact	√			
	Noise problem during construction	Medium impact		Heavy machinery will be used only during daylight hours.		
		No/small impact	√			
	Contamination of water resources during construction	Medium impact		There will be proper disposal of solid waste to avoid contamination of water resources.		
		No/small impact	√			
	Damage to home gardens and fruit trees	Medium impact		There will be no impact on any home gardens and no fruit trees will be removed.		
		No/small impact	√			
Short-term damage to agricultural land	Medium impact		There will be no impact to agricultural land.			
	No/small impact	√				
Damage to domestic water supplies	Medium impact		There will be no threat to domestic water supplies.			
	No/small impact	√				
Other short-term problem (describe)	Medium impact		None			

Problem		Severity		Kpng Chha Pagoda village (KKG-CP016)	Trapeang Kandoal village (KKG-CP017)	Nea Pisei village (KKG - CP018)
Long term environment and social impacts	Increased threats to endangered wild animals known to live in the area	Large impact		No endangered wild animals are living in the areas of these community ponds.		
		Medium impact				
		No/small impact	√			
	Damage to the fisheries resources or fisheries stocks	Large impact		There will be no impact on any freshwater bodies or lakes within the community pond sites		
		Medium impact				
		No/small impact	√			
	Damage to the forest (especially in biodiversity areas)	Large impact		None of these community ponds are located in forested areas.		
		Medium impact				
		No/small impact	√			
	Long term damage to agricultural land	Large impact		There will be no impact on any agricultural land.		
		Medium impact				
		No/small impact	√			
Erosion caused by changes to alignment or size of streams	Large impact		There will be no risk of increased erosion.			
	Medium impact					
	No/small impact	√				
Erosion caused by removing vegetation	Large impact		Some vegetation will be required to be removed but will not result in erosion.			
	Medium impact					
	No/small impact	√				
Flooding caused by subproject implementation	Large impact		There will be no increased risk of flooding.			
	Medium impact					
	No/small impact	√				
Long term impact causing by dust, noise or safety problems	Large impact		Only short term impacts during the civil work.			
	Medium impact					
	No/small impact	√				
Damage to the livelihood, living environment or customs of indigenous people.	Large impact		No IPs reside in the areas of these community ponds.			
	Medium impact					
	No/small impact	√				
Other long-term problem (describe)	Large impact		None			
	Medium impact					
	No/small impact	√				

Problem		Severity		Kpng Chha Pagoda village (KKG-CP016)	Trapeang Kandoal village (KKG-CP017)	Nea Pisei village (KKG - CP018)
Short-term Environment and Social Impacts	Damage will be caused by vehicles transporting materials to the site	Medium impact		All access roads will be properly maintained during the period of the civil work.		
		No/small impact	√			
	Dust problem during construction	Medium impact		Water will be sprayed during earth works to avoid increased dust.		
		No/small impact	√			
	Noise problem during construction	Medium impact		Heavy machinery will be used only during daylight hours.		
		No/small impact	√			
	Contamination of water resources during construction	Medium impact		There will be proper disposal of solid waste to avoid contamination of water resources.		
		No/small impact	√			
	Damage to home gardens and fruit trees	Medium impact		There will be no impact on any home gardens and no fruit trees will be removed.		
		No/small impact	√			
Short-term damage to agricultural land	Medium impact		There will be no impact to agricultural land.			
	No/small impact	√				
Damage to domestic water supplies	Medium impact		There will be no threat to domestic water supplies.			
	No/small impact	√				
Other short-term problem (describe)	Medium impact		None			

Problem		Severity		Prang village (KKG-CP019)	Por Boeung village (KKG-CP020)	Kam Lot village (KKG - CP021)
Long term environment and social impacts	Increased threats to endangered wild animals known to live in the area	Large impact		No endangered wild animals are living in the areas of these community ponds.		
		Medium impact				
		No/small impact	√			
	Damage to the fisheries resources or fisheries stocks	Large impact		There will be no impact on any freshwater bodies or lakes within the community pond sites		
		Medium impact				
		No/small impact	√			
	Damage to the forest (especially in biodiversity areas)	Large impact		None of these community ponds are located in forested areas.		
		Medium impact				
		No/small impact	√			
	Long term damage to agricultural land	Large impact		There will be no impact on any agricultural land.		
		Medium impact				
		No/small impact	√			
Erosion caused by changes to alignment or size of streams	Large impact		There will be no risk of increased erosion.			
	Medium impact					
	No/small impact	√				
Erosion caused by removing vegetation	Large impact		Some vegetation will be required to be removed but will not result in erosion.			
	Medium impact					
	No/small impact	√				
Flooding caused by subproject implementation	Large impact		There will be no increased risk of flooding.			
	Medium impact					
	No/small impact	√				
Long term impact causing by dust, noise or safety problems	Large impact		Only short term impacts during the civil work.			
	Medium impact					
	No/small impact	√				
Damage to the livelihood, living environment or customs of indigenous people.	Large impact		No IPs reside in the areas of these community ponds.			
	Medium impact					
	No/small impact	√				
Other long-term problem (describe)	Large impact		None			
	Medium impact					
	No/small impact	√				

Problem		Severity		Prang village (KKG-CP019)	Por Boeung village (KKG-CP020)	Kam Lot village (KKG - CP021)
Short-term Environment and Social Impacts	Damage will be caused by vehicles transporting materials to the site	Medium impact		All access roads will be properly maintained during the period of the civil work.		
		No/small impact	√			
	Dust problem during construction	Medium impact		Water will be sprayed during earth works to avoid increased dust.		
		No/small impact	√			
	Noise problem during construction	Medium impact		Heavy machinery will be used only during daylight hours.		
		No/small impact	√			
	Contamination of water resources during construction	Medium impact		There will be proper disposal of solid waste to avoid contamination of water resources.		
		No/small impact	√			
	Damage to home gardens and fruit trees	Medium impact		There will be no impact on any home gardens and no fruit trees will be removed.		
		No/small impact	√			
Short-term damage to agricultural land	Medium impact		There will be no impact to agricultural land.			
	No/small impact	√				
Damage to domestic water supplies	Medium impact		There will be no threat to domestic water supplies.			
	No/small impact	√				
Other short-term problem (describe)	Medium impact		None			

Problem		Severity		Phnum Sralau village (KKG-CP022)	Chrouy Svay Khang Lech village (KKG-CP023)	Chrouy Svay Khang Laeut village (KKG - CP024)
Long term environment and social impacts	Increased threats to endangered wild animals known to live in the area	Large impact		No endangered wild animals are living in the areas of these community ponds.		
		Medium impact				
		No/small impact	√			
	Damage to the fisheries resources or fisheries stocks	Large impact		There will be no impact on any freshwater bodies or lakes within the community pond sites		
		Medium impact				
		No/small impact	√			
	Damage to the forest (especially in biodiversity areas)	Large impact		None of these community ponds are located in forested areas.		
		Medium impact				
		No/small impact	√			
	Long term damage to agricultural land	Large impact		There will be no impact on any agricultural land.		
Medium impact						
No/small impact		√				
Erosion caused by changes to alignment or size of streams	Large impact		There will be no risk of increased erosion.			
	Medium impact					
	No/small impact	√				
Erosion caused by removing vegetation	Large impact		Some vegetation will be required to be removed but will not result in erosion.			
	Medium impact					
	No/small impact	√				
Flooding caused by subproject implementation	Large impact		There will be no increased risk of flooding.			
	Medium impact					
	No/small impact	√				
Long term impact causing by dust, noise or safety problems	Large impact		Only short term impacts during the civil work.			
	Medium impact					
	No/small impact	√				
Damage to the livelihood, living environment or customs of indigenous people.	Large impact		No IPs reside in the areas of these community ponds.			
	Medium impact					
	No/small impact	√				
Other long-term problem (describe)	Large impact		None			
	Medium impact					
	No/small impact	√				

Problem		Severity		Phnum Sralau village (KKG-CP022)	Chrouy Svay Khang Lech village (KKG-CP023)	Chrouy Svay Khang Laeut village (KKG - CP024)
Short-term Environment and Social Impacts	Damage will be caused by vehicles transporting materials to the site	Medium impact		All access roads will be properly maintained during the period of the civil work.		
		No/small impact	√			
	Dust problem during construction	Medium impact		Water will be sprayed during earth works to avoid increased dust.		
		No/small impact	√			
	Noise problem during construction	Medium impact		Heavy machinery will be used only during daylight hours.		
		No/small impact	√			
	Contamination of water resources during construction	Medium impact		There will be proper disposal of solid waste to avoid contamination of water resources.		
		No/small impact	√			
	Damage to home gardens and fruit trees	Medium impact		There will be no impact on any home gardens and no fruit trees will be removed.		
		No/small impact	√			
Short-term damage to agricultural land	Medium impact		There will be no impact to agricultural land.			
	No/small impact	√				
Damage to domestic water supplies	Medium impact		There will be no threat to domestic water supplies.			
	No/small impact	√				
Other short-term problem (describe)	Medium impact		None			

The construction of the community ponds will bring considerable benefits to the local community in terms of more reliable access to water during the dry season. During the civil works there will be opportunities for local employment generation that will target the vulnerable households including returned migrant workers.

Date 31 October 2023



Environment Safeguards/Climate Change Specialist

**Annex 6: Preliminary Climate Risk Screening Checklist
(for all community pond subprojects)**

Screening Questions		Score	Remarks
Location and Design of Project	Is siting and/or routing of the community pond subprojects likely to be affected by climate conditions including extreme weather-related events such as floods, droughts, storms, landslides?	1	Elevation and strengthening of the embankments of all community ponds will reduce the impact of any flooding that does occur during the wet season.
	Would the subproject design (e.g. the clearance for bridges) need to consider any hydro-meteorological parameters (e.g., sea-level, peak river flow, reliable water level, peak wind speed etc.)?	0	Not applicable
Materials and Maintenance	Would weather, current and likely future climate conditions (e.g. prevailing humidity level, temperature contrast between hot summer days and cold winter days, exposure to wind and humidity hydro-meteorological parameters likely affect the selection of subproject inputs over the life of subproject outputs (e.g. construction material)?	1	There will be a need to ensure the quality of the construction materials and provide proper maintenance guidelines.
	Would weather, current and likely future climate conditions, and related extreme events likely affect the maintenance (scheduling and cost) of subproject output(s)?	0	Provision will be made for on-going maintenance of the road through the MRD.
Performance of subproject outputs	Would weather/climate conditions and related extreme events likely affect the performance of the subproject.	0	Not anticipated.

Options for answers and corresponding score are provided below:

Response	Score
Not Likely	0
Likely	1
Very Likely	2

Responses when added that provide a score of zero (0) will be considered low risk subproject. If adding all responses will result to a score of 1–4 and that no score of 2 and 1 were given to any single response, the subproject will be assigned a medium risk category. A total score of 5 or more (which include providing a score of 1 in all responses) or a 2 in any single response will be categorized as high-risk subproject.

Result of Initial Screening: MEDIUM

Other Comments: None

Date: 31 October 2023



SP3 Environment Safeguard Specialist

Annex 7: Land acquisition and resettlement screening checklist

Potential Involuntary Resettlement Effects	Yes	No	Not Known	Ta Chat village (KKG - CP001)	Chreh village (KCH - CP002)	Trapeang Meas village (KCH - CP003)
Involuntary Acquisition of Land						
1. Will there be land acquisition?	-	√	-	This is a new community pond. The land agreement covers an area of 100 x 80 meters and confirms that this is public land and there will be no land acquisition.	This is a new community pond. The land agreement covers an area of 85 x 50 meters and confirms that this is public land and there will be no land acquisition.	This is a new community pond. The land agreement covers an area of 40 x 50 meters and confirms that this is public land and there will be no land acquisition.
2. Is the site for land acquisition known?	√	-	-	No land acquisition will be required.		
3. Is the ownership status and current usage of land to be acquired known?	√	-	-	This is public land owned by the commune.		
4. Will easement be utilized within an existing Right of Way (ROW)?	-	√	-	Not relevant.		
5. Will there be loss of shelter and residential land due to land acquisition?	-	√	-	No land acquisition will be required.		
6. Will there be loss of agricultural and other productive assets due to land acquisition?	-	√	-	There will no loss of any agricultural land or any other productive assets since the land is currently not in use. .		
7. Will there be losses of crops, trees, and fixed assets due to land acquisition?	-	√	-	There will be no loss of any trees of crops of other fixed assets.		
8. Will there be loss of businesses or enterprises due to land acquisition?	-	√	-	There will be no impact on any business or enterprise.		

Potential Involuntary Resettlement Effects	Yes	No	Not Known	Ta Chat village (KKG - CP001)	Chreh village (KCH - CP002)	Trapeang Meas village (KCH - CP003)
9. Will there be loss of income sources and means of livelihoods due to land acquisition?	-	√	-	There will be no loss if income from any source.		
Involuntary restrictions on land use or on access to legally designated parks and protected areas						
10. Will people lose access to natural resources, communal facilities and services?	-	√	-	There will be no loss of access to natural resources		
11. If land use is changed, will it have an adverse impact on social and economic activities?	-	√	-	There will be no changes in land use.		
12. Will access to land and resources owned communally or by the state be restricted?	-	√	-	There will no loss of access to land and communally owned resources.		
Information on Displaced Persons						
Any estimate of the likely number of persons that will be displaced by the Project? <input checked="" type="checkbox"/> No <input type="checkbox"/> Yes If yes, approximately how many? _				-		
Are any of them poor, female-heads of households, or vulnerable to poverty risks? <input checked="" type="checkbox"/> No <input type="checkbox"/> Yes				-		
Are any displaced persons from indigenous or ethnic minority groups? <input checked="" type="checkbox"/> No <input type="checkbox"/> Yes				-		

Potential Involuntary Resettlement Effects	Yes	No	Not Known	Kamlot village (KKG - CP004)	Chi Phat village (KCH - CP005)	Kiri Morokot village (KCH - CP006)
Involuntary Acquisition of Land						
1. Will there be land acquisition?	-	√	-	This is a new community pond. The land agreement covers an area of 60 x 80 meters and confirms that this is public land and there will be no land acquisition.	This is a new community pond. The land agreement covers an area of 90 x 100 meters and confirms that this is public land and there will be no land acquisition.	This is an existing community pond covering an area of 40 x 80 meters. The land agreement covers the same area meters and confirms that that is public land and there will be no land acquisition.
2. Is the site for land acquisition known?	√	-	-	No land acquisition will be required.		
3. Is the ownership status and current usage of land to be acquired known?	√	-	-	This is public land owned by the commune.		
4. Will easement be utilized within an existing Right of Way (ROW)?	-	√	-	Not relevant.		
5. Will there be loss of shelter and residential land due to land acquisition?	-	√	-	No land acquisition will be required.		
6. Will there be loss of agricultural and other productive assets due to land acquisition?	-	√	-	There will no loss of any agricultural land or any other productive assets since the land is currently not in use. .		
7. Will there be losses of crops, trees, and fixed assets due to land acquisition?	-	√	-	There will be no loss of any trees of crops of other fixed assets.	There will be a loss of five small trees from the construction	There will be a loss of five small trees from the construction
8. Will there be loss of businesses or enterprises due to land acquisition?	-	√	-	There will be no impact on any business or enterprise.		

Potential Involuntary Resettlement Effects	Yes	No	Not Known	Kamlot village (KKG - CP004)	Chi Phat village (KCH - CP005)	Kiri Morokot village (KCH - CP006)
9. Will there be loss of income sources and means of livelihoods due to land acquisition?	-	√	-	There will be no loss if income from any source.		
Involuntary restrictions on land use or on access to legally designated parks and protected areas						
10. Will people lose access to natural resources, communal facilities and services?	-	√	-	There will be no loss of access to natural resources		
11. If land use is changed, will it have an adverse impact on social and economic activities?	-	√	-	There will be no changes in land use.		
12. Will access to land and resources owned communally or by the state be restricted?	-	√	-	There will no loss of access to land and communally owned resources.		
Information on Displaced Persons						
Any estimate of the likely number of persons that will be displaced by the Project? <input checked="" type="checkbox"/> No <input type="checkbox"/> Yes If yes, approximately how many? _				-		
Are any of them poor, female-heads of households, or vulnerable to poverty risks? <input checked="" type="checkbox"/> No <input type="checkbox"/> Yes				-		
Are any displaced persons from indigenous or ethnic minority groups? <input checked="" type="checkbox"/> No <input type="checkbox"/> Yes				-		

Potential Involuntary Resettlement Effects	Yes	No	Not Known	Seila Morokot village (KKG - CP007)	Chi Phat village (KCH - CP008)	Tuol Pol village (KCH - CP009)
Involuntary Acquisition of Land						
1. Will there be land acquisition?	-	√	-	This is a new community pond. The land agreement covers an area of 60 x 50 meters and confirms that this is public land and there will be no land acquisition.	This is a new community pond. The land agreement covers an area of 90 x 100 meters and confirms that this is public land and there will be no land acquisition.	This is an existing community pond covering an area of 40 x 50 meters. The land agreement covers the same area meters and confirms that that is public land and there will be no land acquisition.
2. Is the site for land acquisition known?	√	-	-	No land acquisition will be required.		
3. Is the ownership status and current usage of land to be acquired known?	√	-	-	This is public land owned by the commune.		
4. Will easement be utilized within an existing Right of Way (ROW)?	-	√	-	Not relevant.		
5. Will there be loss of shelter and residential land due to land acquisition?	-	√	-	No land acquisition will be required.		
6. Will there be loss of agricultural and other productive assets due to land acquisition?	-	√	-	There will no loss of any agricultural land or any other productive assets since the land is currently not in use. .		
7. Will there be losses of crops, trees, and fixed assets due to land acquisition?	-	√	-	There will be a loss of five small trees of crops from the construction.	There will be no loss of any trees or crops.	
8. Will there be loss of businesses or enterprises due to land acquisition?	-	√	-	There will be no impact on any business or enterprise.		

Potential Involuntary Resettlement Effects	Yes	No	Not Known	Seila Morokot village (KKG - CP007)	Chi Phat village (KCH - CP008)	Tuol Pol village (KCH - CP009)
9. Will there be loss of income sources and means of livelihoods due to land acquisition?	-	√	-	There will be no loss if income from any source.		
Involuntary restrictions on land use or on access to legally designated parks and protected areas						
10. Will people lose access to natural resources, communal facilities and services?	-	√	-	There will be no loss of access to natural resources		
11. If land use is changed, will it have an adverse impact on social and economic activities?	-	√	-	There will be no changes in land use.		
12. Will access to land and resources owned communally or by the state be restricted?	-	√	-	There will no loss of access to land and communally owned resources.		
Information on Displaced Persons						
Any estimate of the likely number of persons that will be displaced by the Project? <input checked="" type="checkbox"/> No <input type="checkbox"/> Yes If yes, approximately how many? _				-		
Are any of them poor, female-heads of households, or vulnerable to poverty risks? <input checked="" type="checkbox"/> No <input type="checkbox"/> Yes				-		
Are any displaced persons from indigenous or ethnic minority groups? <input checked="" type="checkbox"/> No <input type="checkbox"/> Yes				-		

Potential Involuntary Resettlement Effects	Yes	No	Not Known	Srae Traov village (KKG - CP0010)	Chi Meal village (KCH - CP0011)	Prolean village (KCH - CP012)
Involuntary Acquisition of Land						
1. Will there be land acquisition?	-	√	-	This is an existing community pond. The land agreement covers an area of 100 x 150 meters and confirms that this is public land and there will be no land acquisition.	This is an existing community pond. The land agreement covers an area of 50 x 128 meters and confirms that this is public land and there will be no land acquisition.	This is an existing community pond. The land agreement covers an area of 70 x 70 meters and confirms that that is public land and there will be no land acquisition.
2. Is the site for land acquisition known?	√	-	-	No land acquisition will be required.		
3. Is the ownership status and current usage of land to be acquired known?	√	-	-	This is public land owned by the commune.		
4. Will easement be utilized within an existing Right of Way (ROW)?	-	√	-	Not relevant.		
5. Will there be loss of shelter and residential land due to land acquisition?	-	√	-	No land acquisition will be required.		
6. Will there be loss of agricultural and other productive assets due to land acquisition?	-	√	-	There will no loss of any agricultural land or any other productive assets since the land is currently not in use. .		
7. Will there be losses of crops, trees, and fixed assets due to land acquisition?	-	√	-	There will be a loss of five small trees of crops from the construction.	There will be no loss of any trees or crops.	
8. Will there be loss of businesses or enterprises due to land acquisition?	-	√	-	There will be no impact on any business or enterprise.		
9. Will there be loss of income sources and means of livelihoods due to land acquisition?	-	√	-	There will be no loss if income from any source.		

Potential Involuntary Resettlement Effects	Yes	No	Not Known	Srae Traov village (KKG - CP0010)	Chi Meal village (KCH - CP0011)	Prolean village (KCH - CP012)
Involuntary restrictions on land use or on access to legally designated parks and protected areas						
10. Will people lose access to natural resources, communal facilities and services?	-	√	-	There will be no loss of access to natural resources		
11. If land use is changed, will it have an adverse impact on social and economic activities?	-	√	-	There will be no changes in land use.		
12. Will access to land and resources owned communally or by the state be restricted?	-	√	-	There will no loss of access to land and communally owned resources.		
Information on Displaced Persons						
Any estimate of the likely number of persons that will be displaced by the Project? <input checked="" type="checkbox"/> No <input type="checkbox"/> Yes If yes, approximately how many? _				-		
Are any of them poor, female-heads of households, or vulnerable to poverty risks? <input checked="" type="checkbox"/> No <input type="checkbox"/> Yes				-		
Are any displaced persons from indigenous or ethnic minority groups? <input checked="" type="checkbox"/> No <input type="checkbox"/> Yes				-		

Potential Involuntary Resettlement Effects	Yes	No	Not Known	Savanna Bai Tong village (KKG - CP013)	Veal Cheung village (KCH - CP014)	Veal Tboung village (KCH - CP015)
Involuntary Acquisition of Land						
1. Will there be land acquisition?	-	√	-	This is an existing community pond. The land agreement covers an area of 55 x 55 meters and confirms that this is public land and there will be no land acquisition.	This is an existing community pond. The land agreement covers an area of 45 x 60 meters and confirms that this is public land and there will be no land acquisition.	This is an existing community pond. The land agreement covers an area of 40 x 45 meters and confirms that that is public land and there will be no land acquisition.
2. Is the site for land acquisition known?	√	-	-	No land acquisition will be required.		
3. Is the ownership status and current usage of land to be acquired known?	√	-	-	This is public land owned by the commune.		
4. Will easement be utilized within an existing Right of Way (ROW)?	-	√	-	Not relevant.		
5. Will there be loss of shelter and residential land due to land acquisition?	-	√	-	No land acquisition will be required.		
6. Will there be loss of agricultural and other productive assets due to land acquisition?	-	√	-	There will no loss of any agricultural land or any other productive assets since the land is currently not in use.		
7. Will there be losses of crops, trees, and fixed assets due to land acquisition?	-	√	-	There will be no loss of any trees or crops.		
8. Will there be loss of businesses or enterprises due to land acquisition?	-	√	-	There will be no impact on any business or enterprise.		
9. Will there be loss of income sources and means of livelihoods due to land acquisition?	-	√	-	There will be no loss if income from any source.		

Potential Involuntary Resettlement Effects	Yes	No	Not Known	Sovanna Bai Tong village (KKG - CP013)	Veal Cheung village (KCH - CP014)	Veal Tboung village (KCH - CP015)
Involuntary restrictions on land use or on access to legally designated parks and protected areas						
10. Will people lose access to natural resources, communal facilities and services?	-	√	-	There will be no loss of access to natural resources		
11. If land use is changed, will it have an adverse impact on social and economic activities?	-	√	-	There will be no changes in land use.		
12. Will access to land and resources owned communally or by the state be restricted?	-	√	-	There will no loss of access to land and communally owned resources.		
Information on Displaced Persons						
Any estimate of the likely number of persons that will be displaced by the Project? <input checked="" type="checkbox"/> No <input type="checkbox"/> Yes If yes, approximately how many? _				-		
Are any of them poor, female-heads of households, or vulnerable to poverty risks? <input checked="" type="checkbox"/> No <input type="checkbox"/> Yes				-		
Are any displaced persons from indigenous or ethnic minority groups? <input checked="" type="checkbox"/> No <input type="checkbox"/> Yes				-		

Potential Involuntary Resettlement Effects	Yes	No	Not Known	Kong Chha Pagoda village (KKG - CP016)	Trapeang Kandaol village (KCH - CP017)	Nea Pisei village (KCH - CP018)
Involuntary Acquisition of Land						
1. Will there be land acquisition?	-	√	-	This is a new community pond. The land agreement covers an area of 40 x 100 meters and confirms that this is public land and there will be no land acquisition.	This is a new community pond. The land agreement covers an area of 50 x 100 meters and confirms that this is public land and there will be no land acquisition.	This is an existing community pond. The land agreement covers an area of 100 x 110 meters and confirms that that is public land and there will be no land acquisition.
2. Is the site for land acquisition known?	√	-	-	No land acquisition will be required.		
3. Is the ownership status and current usage of land to be acquired known?	√	-	-	This is public land owned by the commune.		
4. Will easement be utilized within an existing Right of Way (ROW)?	-	√	-	Not relevant.		
5. Will there be loss of shelter and residential land due to land acquisition?	-	√	-	No land acquisition will be required.		
6. Will there be loss of agricultural and other productive assets due to land acquisition?	-	√	-	There will no loss of any agricultural land or any other productive assets since the land is currently not in use.		
7. Will there be losses of crops, trees, and fixed assets due to land acquisition?	-	√	-	There will be no loss of any trees or crops.		
8. Will there be loss of businesses or enterprises due to land acquisition?	-	√	-	There will be no impact on any business or enterprise.		
9. Will there be loss of income sources and means of livelihoods due to land acquisition?	-	√	-	There will be no loss if income from any source.		

Potential Involuntary Resettlement Effects	Yes	No	Not Known	Kong Chha Pagoda village (KKG - CP016)	Trapeang Kandaol village (KCH - CP017)	Nea Pisei village (KCH - CP018)
Involuntary restrictions on land use or on access to legally designated parks and protected areas						
10. Will people lose access to natural resources, communal facilities and services?	-	√	-	There will be no loss of access to natural resources		
11. If land use is changed, will it have an adverse impact on social and economic activities?	-	√	-	There will be no changes in land use.		
12. Will access to land and resources owned communally or by the state be restricted?	-	√	-	There will no loss of access to land and communally owned resources.		
Information on Displaced Persons						
Any estimate of the likely number of persons that will be displaced by the Project? <input checked="" type="checkbox"/> No <input type="checkbox"/> Yes If yes, approximately how many? _				-		
Are any of them poor, female-heads of households, or vulnerable to poverty risks? <input checked="" type="checkbox"/> No <input type="checkbox"/> Yes				-		
Are any displaced persons from indigenous or ethnic minority groups? <input checked="" type="checkbox"/> No <input type="checkbox"/> Yes				-		

Potential Involuntary Resettlement Effects	Yes	No	Not Known	Prang village (KKG - CP019)	Por Boeung village (KCH - CP020)	Veal Tboung village (KCH - CP021)
Involuntary Acquisition of Land						
1. Will there be land acquisition?	-	√	-	This is a new community pond. The land agreement covers an area of 100 x 100 meters and confirms that this is public land and there will be no land acquisition.	This is a new community pond. The land agreement covers an area of 45 x 60 meters and confirms that this is public land and there will be no land acquisition.	This is a new community pond. The land agreement covers an area of 60 x 90 meters and confirms that that is public land and there will be no land acquisition.
2. Is the site for land acquisition known?	√	-	-	No land acquisition will be required.		
3. Is the ownership status and current usage of land to be acquired known?	√	-	-	This is public land owned by the commune.		
4. Will easement be utilized within an existing Right of Way (ROW)?	-	√	-	Not relevant.		
5. Will there be loss of shelter and residential land due to land acquisition?	-	√	-	No land acquisition will be required.		
6. Will there be loss of agricultural and other productive assets due to land acquisition?	-	√	-	There will no loss of any agricultural land or any other productive assets since the land is currently not in use.		
7. Will there be losses of crops, trees, and fixed assets due to land acquisition?	-	√	-	There will be no loss of any trees or crops.		
8. Will there be loss of businesses or enterprises due to land acquisition?	-	√	-	There will be no impact on any business or enterprise.		
9. Will there be loss of income sources and means of livelihoods due to land acquisition?	-	√	-	There will be no loss if income from any source.		

Potential Involuntary Resettlement Effects	Yes	No	Not Known	Prang village (KKG - CP019)	Por Boeung village (KCH - CP020)	Veal Tboung village (KCH - CP021)
Involuntary restrictions on land use or on access to legally designated parks and protected areas						
10. Will people lose access to natural resources, communal facilities and services?	-	√	-	There will be no loss of access to natural resources		
11. If land use is changed, will it have an adverse impact on social and economic activities?	-	√	-	There will be no changes in land use.		
12. Will access to land and resources owned communally or by the state be restricted?	-	√	-	There will no loss of access to land and communally owned resources.		
Information on Displaced Persons						
Any estimate of the likely number of persons that will be displaced by the Project? <input checked="" type="checkbox"/> No <input type="checkbox"/> Yes If yes, approximately how many? _				-		
Are any of them poor, female-heads of households, or vulnerable to poverty risks? <input checked="" type="checkbox"/> No <input type="checkbox"/> Yes				-		
Are any displaced persons from indigenous or ethnic minority groups? <input checked="" type="checkbox"/> No <input type="checkbox"/> Yes				-		

Potential Involuntary Resettlement Effects	Yes	No	Not Known	Phnum Sralau village (KKG - CP022)	Chroy Svay Khang Lech village (KCH - CP023)	Chrouy Svay Khang Kaeut village (KCH - CP024)
Involuntary Acquisition of Land						
1. Will there be land acquisition?	-	√	-	This is a new community pond. The land agreement covers an area of 30 X 35 meters and confirms that this is public land and there will be no land acquisition.	This is an existing community pond. The land agreement covers an area of 50 X 65 meters and confirms that this is public land and there will be no land acquisition.	This is an existing community pond. The land agreement covers an area of 45 X 100 meters and confirms that that is public land and there will be no land acquisition.
2. Is the site for land acquisition known?	√	-	-	No land acquisition will be required.		
3. Is the ownership status and current usage of land to be acquired known?	√	-	-	This is public land owned by the commune.		
4. Will easement be utilized within an existing Right of Way (ROW)?	-	√	-	Not relevant.		
5. Will there be loss of shelter and residential land due to land acquisition?	-	√	-	No land acquisition will be required.		
6. Will there be loss of agricultural and other productive assets due to land acquisition?	-	√	-	There will no loss of any agricultural land or any other productive assets since the land is currently not in use.		
7. Will there be losses of crops, trees, and fixed assets due to land acquisition?	-	√	-	There will be no loss of any trees or crops.		
8. Will there be loss of businesses or enterprises due to land acquisition?	-	√	-	There will be no impact on any business or enterprise.		
9. Will there be loss of income sources and means of livelihoods due to land acquisition?	-	√	-	There will be no loss if income from any source.		

Potential Involuntary Resettlement Effects	Yes	No	Not Known	Phnum Sralau village (KKG - CP022)	Chroy Svay Khang Lech village (KCH - CP023)	Chrouy Svay Khang Kaeut village (KCH - CP024)
Involuntary restrictions on land use or on access to legally designated parks and protected areas						
10. Will people lose access to natural resources, communal facilities and services?	-	√	-	There will be no loss of access to natural resources		
11. If land use is changed, will it have an adverse impact on social and economic activities?	-	√	-	There will be no changes in land use.		
12. Will access to land and resources owned communally or by the state be restricted?	-	√	-	There will no loss of access to land and communally owned resources.		
Information on Displaced Persons						
Any estimate of the likely number of persons that will be displaced by the Project? <input checked="" type="checkbox"/> No <input type="checkbox"/> Yes If yes, approximately how many? _				-		
Are any of them poor, female-heads of households, or vulnerable to poverty risks? <input checked="" type="checkbox"/> No <input type="checkbox"/> Yes				-		
Are any displaced persons from indigenous or ethnic minority groups? <input checked="" type="checkbox"/> No <input type="checkbox"/> Yes				-		

Date: 30 October 2023

Oun Syvibola
Social Safeguard Specialist

Annex 8: Reconnaissance visits and public consultation meetings
TA CHAT VILLAGE, TUOL KOKIR COMMUNE (KKG-CP001)

1st public consultation meeting
<p>Date: 16th Sep 2023 No of participants:3 No of women: 1 Commune chief: Mr. Tiek Sithun Facilitator: Mr. Oun Syvibola, Mr. Long Kheng, SP3 & PIU staff</p>
<ul style="list-style-type: none"> - The purpose of the visit was to conduct a physical inspection of the proposed site of the community pond and to discuss with the commune chief the planned construction of the CP so that the whole community would benefit from the pond. It noted that the proposed pond site is in the Pagoda compound and adjacent to residents of the community. - The commune chief expressed his consent to the construction of the pond, and he confirmed that in the dry season, it is difficult for people to get fresh water since all water sources in the village are shrinking and the taste is salty. In addition, he mentioned that the water pond is not used only by the community in Ta Chat but also by other people from nearby villages. Environmental and social safeguards were checked with the location and with participants during the meeting, and gender issues were asked, including GBV and human trafficking. It was a briefing about GRM.
Summary of discussions
<p>Understanding of environmental, social safeguards and gender aspects of the subproject:</p> <ul style="list-style-type: none"> - The SP3 consultation team informed the participants about the Environmental and Social Safeguards Procedure, which is one of the important project's requirements. Therefore, all points related to safeguards were asked and information obtained to ensure the CP construction sub-project complies with the project environmental and social safeguards. Gender aspects were also raised by the SP3 consultant in terms of gender-based violence and human trafficking. - The commune chief strongly supported the proposal to construct the community pond since it will bring a lot of benefits to the residents in terms of providing access to an adequate water source for domestic use and for watering their home gardens. It is difficult for people during the dry season because most of the water sources in the village are dried out and the water is salty. - There was a brief explanation of the GRM that will be established before CP construction.



អនុគម្រោង: ស្រះសហគមន៍ គម្រោងពង្រឹងសមត្ថភាពផលិតករកសិកម្ម



ព្រះរាជាណាចក្រកម្ពុជា
ជាតិ សាសនា ព្រះមហាក្សត្រ



ASIAN INFRASTRUCTURE
INVESTMENT BANK

បញ្ជីចំនួនអ្នកចូលរួម
(Attendance List)

គោលបំណងនៃកិច្ចប្រជុំ: ក្រុមការងារត្រួតពិនិត្យការងារសាងសង់ស្រះសហគមន៍

Objective of the meeting: សាងសង់ស្រះសហគមន៍

កាលបរិច្ឆេទប្រជុំ: ថ្ងៃទី 15 ខែ 09 ឆ្នាំ 2022

ថ្ងៃ: Date: Month: Year:

ម៉ោងចាប់ផ្តើម: Started time: ម៉ោងបញ្ចប់: Ended Time:

អ្នកចូលរួមសរុប: 7 នាក់ ស្រី: 0 នាក់ ប្រុស: 06 នាក់

Total of participants: Female: Male:

ល.រ N	ឈ្មោះអ្នកចូលរួម Name of participants	ភេទ Sex	ទីតាំងធ្វើការ/អង្គការ Organization	លេខទូរស័ព្ទ Telephone no	ស្នាមមេដៃ/ហត្ថលេខា Thumb/signature
1	អ៊ិន ស៊ីវិច្ច	ប្រុស	SP3	078606256	
2	ស្រី ឈន់	ប្រុស	SP3	012828366	
3	ហាង គួន	ប	មន្ទីរពេទ្យស្រះសហគមន៍	017-802009	
4	ហ៊ុន ចាន់	ប	មន្ទីរពេទ្យស្រះសហគមន៍	016546326	
5	ឡេង - ស៊ីវិច	ប	ធម៌ឃុំ	0889785666	
6	ឃឹម - សាន់ត	ប	ជំទាវទី១	0978008010	
7	ឃុត - ម៉ីស៊ីវិច	ស	ជំទាវទី២	0962099736	

2nd public consultation meeting

Date: 19th Jan 2024
 Number of Participants: 26
 Number of women: 12
 Commune Chief: Lek Sothon
 1st Vice Commune Chief: Mr. Yim Sanith
 2nd Vice Commune Chief: Mrs. Khut Somalivan
 Commune council: Mr. Soun Song
 Village chief: Mr. Suon Song
 Deputy village chief: Mr. Nai Sinoun (Ta Chat Village)
 Facilitator: Mr. Long Kheng, Ms. Chhun Sokhom and PIU staff

- The purpose of the 2nd public consultation meeting was to disseminate Detailed Engineering Designs (DED), PIB (Project Information Booklet) and GRM (Grievance Redress Mechanism) procedures and gender issues as well as WSUG establishment. The proposed subproject is located in Ta Chat village, Tuol Kokir commune.
- The proposed DED plan as shown in the table below:

Pond ID	Dyke	Slop	Top (m)			Fence	Stair	Inlet Pipe	Water filter	Design type
	Height (m)		Length	Width	Depth					
CP001	1	1:2	85	70	3.5	1	1	1	1	Stone masonry

Summary of Discussions

Understanding of DED, environmental and social safeguards and gender aspects of the subproject:

- The SP3 consultation explained the proposed DED items. It was also explained/introduced to participants about the purposes of the consultation meeting, project information, GRM and WSUG establishment. The meeting discussed on designs of the proposed community pond subproject such as:
 - The type of community pond (the design type of proposed community pond subproject is stone masonry). confirmation of the proposed subproject location, pond dimension (length, width and depth) and structure facilities such as fence, stair, inlet pipe, water filter, etc.
 - Hearing concerns from participants in regarding to technical aspects during civil work (concerns raised about height and width of dyke). SP3 explained and clarified questions and answers in the discussion meeting.
- The participants understood the proposed subproject design and expressed deep gratitude to the presence of this subproject in community, as it will benefit not only the whole community including pagoda but also a good place for visitors. Furthermore, on behalf of villagers, commune chief expressed gratefulness and consent to the proposed subproject and DED design.



SAMRAONG VILLAGE, PRALAY COMMUNE (KKG-002)

1st public consultation meeting
<p>Date: 14th Sep 2023 No of participants:5 No of women: 1 First vice Commune chief: Mr. Moueg Lang Facilitator: Mr. Oun Syvibola, Mr. Long Kheng, site supervisor of SP3 & PIU staff</p>
<ul style="list-style-type: none"> - The purpose of the visit was to conduct a physical inspection of the proposed site of the Community Pond (CP) and to discuss with the commune chief the planned construction of the CP so that the whole community would benefit from the pond. - The representative of Pralay commune, Samroang village and community expressed their consent to the construction of the pond on the proposed land, and they confirmed that in the dry season, it is difficult for people to get water since all water sources in the village are dried and contaminated. - Environmental and Social safeguards were checked with the location and with participants during the meeting and Gender issues were asked, included GBV and human trafficking. There was a briefed about GRM.
Summary of discussions
<p>Understanding of environmental, social safeguards and gender aspects of the subproject:</p> <ul style="list-style-type: none"> - The SP3 consultation team informed the participants about the Environmental and Social Safeguards Procedure, which is one of the important project's requirements. Therefore, all points related to safeguards were asked and information obtained to ensure the CP construction sub-project complies with the project environmental and social safeguards. Gender aspects were also raised by the SP3 consultant in terms of gender-based violence and human trafficking. There are Indigenous People (IP) in this village, but have not yet recognized by the government of Cambodia. - The SP3 team suggested changing the location, if there is alternative land for CP, because the proposed land for CP construction seems to be small, but the community cannot find the public and that has a large size to construct the pond. - The first vice commune chief strongly supported the construction of the CP since it will bring benefits to the residents in the village by providing a sufficient water source for household domestic use and home gardens. - There was a brief explanation of the GRM that will be established before CP construction.



អង្គការប្រជាជន កម្ពុជា

គម្រោងបង្កើនសមត្ថភាពសហគមន៍



ព្រះរាជណាមត្រកម្ពុជា
ជាតិ សាសនា ព្រះមហាក្សត្រ



បញ្ជីចេញមាត
(Attendance List)

គោលបំណងនៃកិច្ចប្រជុំ:

ជំនុំការងារប្រតិបត្តិការសាងសង់ស្រះស្តុកទឹក

Objective of the meeting

ការងារប្រតិបត្តិការសាងសង់ស្រះស្តុកទឹក
ក្នុងភូមិស្រះស្តុកទឹក

កាលបរិច្ឆេទប្រជុំ:

ថ្ងៃទី 14 ខែ 09 / 2023

ថ្ងៃ: Date: Month: Year:

ម៉ោងចាប់ផ្តើម: Started time: ម៉ោងបញ្ចប់: Ended Time:

អ្នកចូលរួមសរុប: 9 នាក់ ប្រុស: 08 នាក់ ប្រុស: 08 នាក់

Total of participants: Female: Male:

N	ឈ្មោះអ្នកចូលរួម Name of participants	ភេទ Sex	ទីកន្លែងធ្វើការ/អង្គការ Organization	លេខទូរស័ព្ទ Telephone no	ស្នាមមេដៃ/ហត្ថលេខា Thumb/signature
1	គុំន ស៊ីវិល	ប	SPS	078606258	
2	ស៊ុន ឡាន	ប	ប្រឡាយ	0655336659	
3	ស៊ុន ស៊ុន	ប	ប្រឡាយ	066616740	
4	ហាន គួន	ប	គ្រូបង្រៀនសាលា	017-802009	
5	សុខ ឡាន	ប	SPS	015932696	
6	ឡាន គឹម	ប	គ្រូបង្រៀនសាលា	012828366	
7	គឹម គួន	ប	ប្រឡាយ		
8	ស៊ុន ស៊ុន	ប	ប្រឡាយ	0889134705	
9	ស៊ុន សុខ	ប	ប្រឡាយ	0719090121	

2 nd Public Consultation																																	
Date: 18th Jan 2024 Number of Participants: 15 Number of women: 6 Commune chief: Mr. Sok Kmao First vice commune chief: Moek Lang Commune council member: Soth Sun Facilitator: Mr. Long Kheng, Ms. Chhun Sokhom and Mr. Sok Polin, PIU staff																																	
<ul style="list-style-type: none"> - The purposes of 2nd public consultation meeting was to disseminate Detailed Engineering Designs (DED), PIB (Project Information Booklet) and GRM (Grievance Redress Mechanism) procedures and gender issues as well as WSUG establishment. The proposed community pond subproject is located in Samraong village, Pralay commune, Thma Bang district, Koh Kong province. - The proposed DED plan as shown in the table below: 																																	
<table border="1"> <thead> <tr> <th rowspan="2">Pond ID</th> <th>Dyke</th> <th rowspan="2">Slop</th> <th colspan="3">Top (m)</th> <th rowspan="2">Fence</th> <th rowspan="2">Stair</th> <th rowspan="2">Inlet Pipe</th> <th rowspan="2">Design type</th> </tr> <tr> <th>Height (m)</th> <th>Length</th> <th>Width</th> <th>Depth</th> </tr> </thead> <tbody> <tr> <td>CP002</td> <td>1</td> <td>1:1.5</td> <td>75</td> <td>40</td> <td>4.3</td> <td>1</td> <td>1</td> <td>1</td> <td>Earth Pond</td> </tr> </tbody> </table>										Pond ID	Dyke	Slop	Top (m)			Fence	Stair	Inlet Pipe	Design type	Height (m)	Length	Width	Depth	CP002	1	1:1.5	75	40	4.3	1	1	1	Earth Pond
Pond ID	Dyke	Slop	Top (m)			Fence	Stair	Inlet Pipe	Design type																								
	Height (m)		Length	Width	Depth																												
CP002	1	1:1.5	75	40	4.3	1	1	1	Earth Pond																								
Summary of Discussions																																	
<p>Understanding of DED, Environmental and Social and Safeguards and Gender of the subproject:</p> <ul style="list-style-type: none"> - The SP3 consultation explained the proposed DED items. It was also explained/introduced to participants about the purposes of the consultation meeting, project information, GRM and WSUG establishment. The meeting discussed on designs of the proposed community pond subproject such as: <ul style="list-style-type: none"> • The type of community pond (the design type of proposed community pond subproject is earth pond). confirmation of the proposed subproject location, pond dimension (length, width and depth) and structure facilities such as fence, stair, inlet pipe, water filter, etc. • Hearing concerns from participants regarding the technical aspects during civil work. It was suggested to be constructed soon before upcoming wet season. SP3 explained and clarified questions and answers in the discussion meeting. <p>The participants understood the proposed subproject design and expressed deep gratitude to the presence of this subproject in community, as it will benefit the whole community. Furthermore, on behalf of villagers, commune chief expressed gratefulness and consent to the proposed subproject and DED design.</p>																																	



២០០២

អង្គការសហប្រជាជាតិ ប្រកួតប្រជែងសេដ្ឋកិច្ច និងហិរញ្ញវត្ថុ

សម្រាប់ប្រជាជនកម្ពុជា

ក្រុមការងារសហគ្រាស

ជាតិ សាសនា ព្រះមហាក្សត្រ

បញ្ជីចូលរួម
(Attendance List)

គោលបំណងនៃកិច្ចប្រជុំ: ស្តារប្រព័ន្ធកាត់ទឹកស្ទះ និងប្រព័ន្ធលាបស្រប

ទីកន្លែងប្រជុំ: ភ្នំពេញ (ភូមិសំរោង)

កាលបរិច្ឆេទ: ថ្ងៃ 13 ខែ មេសា ឆ្នាំ 2014 Date: Month: Year:

ម៉ោងចាប់ផ្តើម: Started time: ម៉ោងបញ្ចប់: Ended Time:

ប្រុស: 15 នាក់ ប្រុស: 0 នាក់ ប្រុស: 0 នាក់

Total of participants: Female: Male:

ល.រ No.	ឈ្មោះអ្នកចូលរួម Name of participants	ភេទ Sex	ទីកន្លែងធ្វើការ/អង្គការ Organization	លេខទូរស័ព្ទ Telephone no	ស្នាមមេដៃ/ហត្ថលេខា Thumb/signature
1	ស៊ុន គុណ	ស	ក្រសួង		
2	គ្រី ឡាន	ស	—		
3	កុលា ហាង	ស	—		
4	គ្រី ឡាន	ស	—		
5	គ្រី ឡាន	ស	—		
6	គ្រី ឡាន	ស	—		
7	គ្រី ឡាន	ស	—		
8	គ្រី ឡាន	ស	—		
9	គ្រី ឡាន	ស	—		

អង្គការសហប្រជាជាតិ ប្រកួតប្រជែងសេដ្ឋកិច្ច និងហិរញ្ញវត្ថុ

សម្រាប់ប្រជាជនកម្ពុជា

ល.រ No.	ឈ្មោះអ្នកចូលរួម Name of participants	ភេទ Sex	ទីកន្លែងធ្វើការ/អង្គការ Organization	លេខទូរស័ព្ទ Telephone no	ស្នាមមេដៃ/ហត្ថលេខា Thumb/signature
10	គ្រី ឡាន	ស	ក្រសួង	071792006	
11	គ្រី ឡាន	ស	ក្រសួង	07122-0799	
12	គ្រី ឡាន	ស	SP3	08 833 806	
13	គ្រី ឡាន	ស	893	015932696	
14	គ្រី ឡាន	ស	ក្រសួង	083330000	
15	គ្រី ឡាន	ស			
16	គ្រី ឡាន	ស	ក្រសួង	013039366	
17					
18					
19					
20					
21					
22					
23					
24					

TRAPEANG CHHEU TRAV VILLAGE, RUSSEI CHRUM (KKG-CP003)

1st public consultation meeting
<p>Date: 14th Sep 2023 No of participants:7 (included SP3 and PIU) No of women: 0 Vice commune chief: Mr. Young Ounh Facilitator: Mr. Oun Syvibola, Mr. Long Kheng, site supervisor of SP3 & PIU staff</p>
<ul style="list-style-type: none"> - The purpose of the visit was to conduct a physical inspection of the proposed site of the Community Pond (CP) and to discuss with the commune chief the planned construction of the CP so that the whole community would benefit from the pond. - It was observed that the proposed pond site is within public land (pagoda) and surrounded by residential areas. - The first vice commune chief expressed his gratitude to the project, and he expressed the consent to the construction of the pond on the proposed land, and he confirmed that in the dry season, it is difficult for people to get water since all water sources in the village are dried and contaminated. When the drought hit the village there is no water source and people go far to get water from the river and other source. - Environmental and Social safeguards were checked with the location and with participants during the meeting and Gender issues were asked, included GBV and human trafficking. There was also a briefing about GRM.
Summary of discussions
<p>Understanding of environmental, social safeguards and gender aspects of the subproject:</p> <ul style="list-style-type: none"> - The SP3 consultation team informed the participants about the Environmental and Social Safeguards Procedure, which is one of the important project's requirements. Therefore, all points related to safeguards were asked and information obtained to ensure the CP construction sub-project complies with the project environmental and social safeguards. Gender aspects were also raised by the SP3 consultant in terms of gender-based violence and human trafficking. - The vice commune chief and community who attended the meeting strongly supported the construction of the CP since it will bring benefits to the residents in the village by providing adequately improved water source for household domestic use and their home gardens and mainly for drought event. - There was a brief explanation of the GRM that will be established before CP construction.



អង្គការសហប្រជាជាតិ ក្រុមហ៊ុនសម្រាប់សេវាសាងសង់ និង គ្រប់គ្រងគម្រោងសម្រាប់សហគមន៍

ព្រះរាជាណាចក្រកម្ពុជា
ជាតិ សាសនា ព្រះមហាក្សត្រ

AIB ASIAN INFRASTRUCTURE INVESTMENT BANK

បញ្ជីចេញវិញ្ញាបនបត្រ
(Attendance List)

គោលបំណងនៃកិច្ចប្រជុំ: **ផ្តល់ព័ត៌មាន ទីកន្លែង ទីកន្លែង និង ព័ត៌មាន ទីកន្លែង និង ព័ត៌មាន**

កាលបរិច្ឆេទប្រជុំ: ថ្ងៃទី **14** ខែ **09** ឆ្នាំ **2023**

ម៉ោងចាប់ផ្តើម: ម៉ោងបញ្ចប់: ម៉ោងចាប់ផ្តើម: ម៉ោងបញ្ចប់: ម៉ោងចាប់ផ្តើម: ម៉ោងបញ្ចប់:

សរុបចូលរួម: ប្រុស: **7** ស្រី: **0**

ល.រ N	ឈ្មោះអ្នកចូលរួម Name of participants	ភេទ Sex	ទីកន្លែងធ្វើការ/អង្គការ Organization	លេខទូរស័ព្ទ Telephone no	ស្នាមមេដៃ/ហត្ថលេខា Thumb/signature
1	កែវ ស៊ីវិល	ប្រុស	SP3	078606256	
2	ហង់ ឆ័យ	ប្រុស	អង្គការសម្រាប់សេវាសាងសង់ និង គ្រប់គ្រងគម្រោងសម្រាប់សហគមន៍	097-802009	
3	សុខ ឌីណូ	ប្រុស	SP3	015932696	
4	ស៊ុន ឌីណូ	ប្រុស	SP3-Env. Sp	012828366	
5	ផ្កា ឌីណូ	ស្រី	SP3	088458192	
6	សុខ ឌីណូ	ប្រុស	SP3	097-0010956	
7	សុខ ឌីណូ	ប្រុស	SP3		
8	សុខ ឌីណូ	ប្រុស	SP3	0884458192	

អង្គការសហប្រជាជាតិ ក្រុមហ៊ុនសម្រាប់សេវាសាងសង់ និង គ្រប់គ្រងគម្រោងសម្រាប់សហគមន៍

9	កែវ ស៊ីវិល	ប្រុស	SP3	0978277578	
10	សុខ ឌីណូ	ប្រុស	SP3	060559555	
11	សុខ ឌីណូ	ប្រុស	SP3	0977728090	

2nd public consultation meeting

Date: 18th Jan 2024
 Number of Participants: 18
 Number of women: 5
 Deputy district governor: Mr. Khut Mean
 Commune chief: Mr. Phornng Sophanna
 Facilitator: Mr. Long Kheng, Ms. Chhun Sokhom, and PIU staff

- The purposes of second public consultation meeting are to disseminate Detailed Engineering Designs (DED), PIB (Project Information Booklet) and GRM (Grievance Redress Mechanism) procedures and gender issues as well as WSUG establishment. The proposed community pond subproject is located in Trapeang Chheu Trav village, Ruessei Chrum commune, Thma Bang district, Koh Kong province.
- The proposed DED plan as shown in the table below:

Pond ID	Dyke	Slop	Top (m)			Fence	Stair	Inlet Pipe	Water filter	Design type
	Height (m)		Length	Width	Depth					
CP001	1	1:5	40	35	4.5	1	1	1	1	Earth pond

Summary of Discussions

Understanding of DED, Environmental and Social and Safeguards and Gender of the subproject:

- The SP3 consultation explained the proposed DED items. It was also explained/introduced to participants about the purposes of the consultation meeting, project information, GRM and WSUG establishment. The meeting discussed on designs of the proposed community pond subproject such as:
 - The type of community pond (the design type of proposed community pond subproject is earth pond). confirmation of the proposed subproject location, pond dimension (length, width, and depth) and structure facilities such as fence, stair, inlet pipe, water filter, etc.
 - Hearing concerns from participants regarding the technical aspects during civil work because of high ground filtration (and it was also suggested to use HDPE plastic sheeting). It was suggested to be constructed soon before upcoming wet season. SP3 explained and clarified questions and answers in the discussion meeting.
- The participants understood the proposed subproject design and expressed deep gratitude to the presence of this subproject in community, as it will benefit the whole community. Furthermore, on behalf of villagers, commune chief expressed gratefulness and consent to the proposed subproject and DED design.



CP 003

ឈ្មោះគម្រោង: ក្រសួងកសិកម្ម

ឈ្មោះគម្រោងសម្រាប់ការសិក្សាស្រាវជ្រាវ

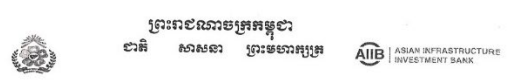

ក្រុមការងារស្រាវជ្រាវ
ជាតិ សាសនា ព្រះមហាក្សត្រ

បញ្ជីចំនួនមនុស្ស
(Attendance List)

គោលបំណងនៃកិច្ចប្រជុំ: ក្រសួងកសិកម្ម រុក្ខាប្រមាញ់ និងនេសាទ
Objective of the meeting: Ministry of Agriculture, Forestry and Fisheries

ទីកន្លែងប្រជុំ: រាជធានីភ្នំពេញ
Meeting location: Phnom Penh

កាលបរិច្ឆេទប្រជុំ: ថ្ងៃទី 18 ខែ មីនា ឆ្នាំ 2024 Date: Month: Year:
Meeting date: Day: 18, Month: 03, Year: 2024

ម៉ោងចាប់ផ្តើម: 08:30 ម៉ោងបញ្ចប់: 10:30
Start time: 08:30, End time: 10:30

សរុបចំនួនមនុស្ស: 13 នាក់ ប្រុស: 13 នាក់
Total participants: 13, Male: 13

ល.រ No.	ឈ្មោះអ្នកចូលរួម Name of participants	ភេទ Sex	ទីកន្លែងធ្វើការ/ស្ថាប័ន Organization	លេខទូរស័ព្ទ Telephone no	ស្នាមមេដៃ/ហត្ថលេខា Thumb/signature
1	ឯង ឈន់	ប	ក្រសួងកសិកម្ម	01694096	[Signature]
2	ឯង ឈន់	ប	ក្រសួងកសិកម្ម	012708066	[Signature]
3	ឯង ឈន់	ប	ក្រសួងកសិកម្ម	083904848	[Signature]
4	ឯង ឈន់	ប	ក្រសួងកសិកម្ម	017788221	[Signature]
5	ឯង ឈន់	ប	ក្រសួងកសិកម្ម	099225080	[Signature]
6	ឯង ឈន់	ប	ក្រសួងកសិកម្ម	088890595	[Signature]
7	ឯង ឈន់	ប	ក្រសួងកសិកម្ម	088445192	[Signature]
8	ឯង ឈន់	ប	ក្រសួងកសិកម្ម	090948363	[Signature]
9	ឯង ឈន់	ប	ក្រសួងកសិកម្ម	0974380718	[Signature]

ឈ្មោះគម្រោង: ក្រសួងកសិកម្ម

ឈ្មោះគម្រោងសម្រាប់ការសិក្សាស្រាវជ្រាវ

ល.រ No.	ឈ្មោះអ្នកចូលរួម Name of participants	ភេទ Sex	ទីកន្លែងធ្វើការ/ស្ថាប័ន Organization	លេខទូរស័ព្ទ Telephone no	ស្នាមមេដៃ/ហត្ថលេខា Thumb/signature
10	ឯង ឈន់	ប	ក្រសួងកសិកម្ម	0875908833	[Signature]
11	ឯង ឈន់	ប	ក្រសួងកសិកម្ម	0922090576	[Signature]
12	ឯង ឈន់	ប	ក្រសួងកសិកម្ម		[Signature]
13	ឯង ឈន់	ប	ក្រសួងកសិកម្ម	099488099	[Signature]
14	ឯង ឈន់	ប	ក្រសួងកសិកម្ម		[Signature]
15	ឯង ឈន់	ប	ក្រសួងកសិកម្ម		[Signature]
16	ឯង ឈន់	ប	ក្រសួងកសិកម្ម	031232424	[Signature]
17	ឯង ឈន់	ប	ក្រសួងកសិកម្ម	01688157	[Signature]
18	ឯង ឈន់	ប	ក្រសួងកសិកម្ម	015932096	[Signature]
19					
20					
21					
22					
23					
24					

KAMLOT VILLAGE (KKG-CP004) and CHI PHAT VILLAGE, CHI PHAT COMMUNE (KKG-CP005)

1st public consultation meeting
<p>Date: 25th Sep 2023 No of participants:20 No of women: 11 Commune chief: Mr. Moeung Sophea Facilitator: Mr. Oun Syvibola, Mr. Long Kheng, site supervisor of SP3 & PIU staff</p>
<ul style="list-style-type: none"> - The purpose of the visit was to conduct a physical inspection of the proposed site of the Community Pond (CP) and to discuss with the commune chief the planned construction of the CP so that the whole community would benefit from the pond. - Environmental and Social safeguards were checked with the location and with participants during the meeting - Gender issues were asked, included GBV and human trafficking. There was a briefed about GRM - The commune chief expressed his gratitude to the project, and he expressed the consent to the construction of the pond on the proposed land in Kamlot and Chi Phat villages, and he confirmed that in the dry season, it is difficult for people to get water since all water sources in the village are dried and contaminated. When the drought hit the village there is no water source and people go far to get water from the river and other source. - The meeting was held at Chi Phat commune for Chi Phat and Kamlot villages.
Summary of discussions
<p>Understanding of environmental, social safeguards and gender aspects of the subproject:</p> <ul style="list-style-type: none"> - The SP3 consultation team informed the participants about the Environmental and Social Safeguards Procedure, which is one of the important project's requirements. Therefore, all points related to safeguards were asked and information obtained to ensure the CP construction sub-project complies with the project environmental and social safeguards. Gender aspects were also raised by the SP3 consultant in terms of gender-based violence and human trafficking. - SP3 Water Engineer described various CP designs, including some facilities that will be a reference for the community, and those designs will be based on geology and the commitment of the community. - The commune chief expressed and community who attended the meeting strongly supported the construction of the CP since it will bring benefits to the residents in the village by providing a sufficiently improved water source for household domestic use and their home gardens and mainly for drought event. - There was a brief explanation of the GRM that will be established before CP construction.



អង្គប្រជុំ: ព្រះសប្តាហ៍

សម្រាប់ប្រតិបត្តិការសាងសង់



ព្រះរាជាណាចក្រកម្ពុជា
ជាតិ សាសនា ព្រះមហាក្សត្រ



បញ្ជីអង្គប្រជុំ
(Attendance List)

គោលបំណងនៃកិច្ចប្រជុំ: ជំនុំការងារ (សិន សាសនា) IP, កម្មវិធី ជំនុំការងារ
កំណត់ប្រជុំ: ជំនុំការងារ

កាលបរិច្ឆេទប្រជុំ: ថ្ងៃ 25 ខែ 09 ឆ្នាំ 2023 Date: Month: Year:
ចាប់ផ្តើម: Started time: ម៉ោងប្រជុំ: Ended Time: ម៉ោង: 10 ព្រលឹក
សរុបអង្គប្រជុំ: 25 នាក់ ប្រុស: 15 នាក់
Total of participants: Female: Male:

ល.រ N	ឈ្មោះអង្គប្រជុំ Name of participants	ភេទ Sex	ទីកន្លែងធ្វើការសម្រាប់ Organization	លេខទូរស័ព្ទ Telephone no	ស្នាមមេដៃ/ស្នាមលេខ Thumb/signature
1	ស៊ិន ស៊ីវិក	ប្រុស	SP3	078606258	[Signature]
2	ស៊ីវិក គង្វា	ប្រុស	[Signature]	016341336	[Signature]
3	ហង់ គង្វា	ប្រុស	[Signature]	088904868	[Signature]
4	ស៊ីវិក សុខា	ប្រុស	សម្រាប់ កម្មវិធី	016760464	[Signature]
5	ហង់ គង្វា	ប្រុស	ក្រុមប្រឹក្សាភិបាល	088904868	[Signature]
6	កង លាវ	ស្រី	សម្រាប់	N/A	[Signature]
7	ស៊ី គង្វា	ប្រុស	សម្រាប់	088904868	[Signature]
8	ស៊ីវិក គង្វា	ប្រុស	សម្រាប់	0978366258	[Signature]
9	ស៊ី គង្វា	ប្រុស	សម្រាប់	0	[Signature]
10	ស៊ីវិក គង្វា	ប្រុស	SP3	015732676	[Signature]

អង្គប្រជុំ: ព្រះសប្តាហ៍

សម្រាប់ប្រតិបត្តិការសាងសង់

10	ស៊ីវិក គង្វា	ប្រុស	សម្រាប់		[Signature]
11	ស៊ីវិក គង្វា	ប្រុស	សម្រាប់		[Signature]
12	ហង់ គង្វា	ប្រុស	សម្រាប់		[Signature]
13	ស៊ីវិក គង្វា	ប្រុស	—		[Signature]
14	ស៊ីវិក គង្វា	ប្រុស	សម្រាប់		[Signature]
15	ស៊ីវិក គង្វា	ប្រុស	សម្រាប់	សម្រាប់	[Signature]
16	ស៊ីវិក គង្វា	ប្រុស	សម្រាប់		[Signature]
17	ស៊ីវិក គង្វា	ប្រុស	សម្រាប់	សម្រាប់	[Signature]
18	ស៊ីវិក គង្វា	ប្រុស	សម្រាប់	សម្រាប់	[Signature]
19	ស៊ីវិក គង្វា	ប្រុស	សម្រាប់	សម្រាប់	[Signature]
20	ស៊ីវិក គង្វា	ប្រុស	សម្រាប់	សម្រាប់	[Signature]
21	ស៊ីវិក គង្វា	ប្រុស	សម្រាប់	SP3	[Signature]
22	ស៊ីវិក គង្វា	ប្រុស	សម្រាប់	សម្រាប់	[Signature]
23	ស៊ីវិក គង្វា	ប្រុស	សម្រាប់	សម្រាប់	[Signature]
24	ស៊ីវិក គង្វា	ប្រុស	សម្រាប់	សម្រាប់	[Signature]
25	ស៊ីវិក គង្វា	ប្រុស	សម្រាប់		[Signature]

2nd public consultation meeting									
Date: 15th Jan 2024 Number of Participants: 23 Number of women: 8 Clerk: Mr. Chea Saveun Commune council: Mr. Sok No Deputy commune chief: Mr. Van Sophon Facilitator: Mr. Long Kheng, Ms. Chhun Sokhom, and Mr. Sok Polin, PIU staff									
<ul style="list-style-type: none"> - The purposes of second public consultation meeting are to disseminate Detailed Engineering Designs (DED), PIB (Project Information Booklet) and GRM (Grievance Redress Mechanism) procedures and gender issues as well as WSUG establishment. These two community pond subprojects are located in Kom Lot and Chi Phat villages in Chi Phat commune, Thma Bang district, Koh Kong province. - The proposed DED plan as shown in the table below: 									
Pond ID	Dyke	Slop	Top (m)			Fence	Stair	Inlet Pipe	Design type
	Height (m)		Length	Width	Depth				
CP004	1.5	1:5	65	45	4	1	1	1	Earth Pond
CP005	1.0	1:5	80	70	4	1	1	1	Earth Pond
Summary of Discussions									
Understanding of DED, environmental and social safeguards and gender aspects of the subproject:									
<ul style="list-style-type: none"> - The SP3 consultation explained the proposed DED items. It was also explained/introduced to participants about the purposes of the consultation meeting, project information, GRM and WSUG establishment. The meeting discussed on designs of the proposed community pond subproject such as: <ul style="list-style-type: none"> • The type of these community ponds (the design types of proposed community pond subprojects are earth ponds). Confirmation of the proposed subproject location, pond dimension (length, width and depth) and structure facilities such as fence, stair, inlet pipe, water filter, etc. • Hearing concerns from participants regarding the technical aspects during civil work because of upcoming wet season. It was suggested to be constructed soon before upcoming wet season. SP3 explained and clarified questions and answers in the discussion meeting. - The participants understood the proposed subproject design and expressed deep gratitude for the presence of these subprojects in the commune, as they will benefit the whole community. Furthermore, on behalf of villagers, first vice commune chief expressed gratefulness and consent to the proposed subproject and DED design. 									



CP-០០៤

ព្រះរាជាណាចក្រកម្ពុជា
ជាតិ សាសនា ព្រះមហាក្សត្រ

ប្រៃសណីយ៍កម្ពុជា
ASIAN INFRASTRUCTURE INVESTMENT BANK

ច្បាប់ចម្លង
(Attendance List)

គោលបំណងនៃកិច្ចប្រជុំ: ពិភាក្សាអំពីការងារសាងសង់ស្រះស្តុកទឹកស្រះស្រែស្រោចស្រែចម្ការ
ទីកន្លែងប្រជុំ: ភ្នំពេញ

កាលបរិច្ឆេទ: ថ្ងៃ 15 ខែ ឧសភា ឆ្នាំ 2024 Date: 15 Month: Jan Year: 2024
ម៉ោងចាប់ផ្តើម: 10:30 ម៉ោងបញ្ចប់: 11:40
ប្រភេទប្រជុំ: 15 នាក់ ប្រភេទ: 5 នាក់ ប្រភេទ: 10 នាក់
Total of participants: 15 Female: 5 Male: 10

ល.រ No.	ឈ្មោះអ្នកចូលរួម Name of participants	ភេទ Sex	ទីកន្លែងធ្វើការ/អង្គការ Organization	លេខទូរស័ព្ទ Telephone no	ស្នាមមេដៃ/ហត្ថលេខា Thumb/signature
1	លី ឌីណា	ប	ក្រុមហ៊ុន	01640000	[Signature]
2	គីម គីម	ប	---	09067095	[Signature]
3	ស៊ីម គីម	ប	---	0912614046	[Signature]
4	ហ៊ុន គីម	ប	---	0967970572	[Signature]
5	ស៊ីម គីម	ប	---		[Signature]
6	សាន់ គីម	ប	---	09098900	[Signature]
7	ស៊ីម គីម	ប	---	09098900	[Signature]
8	ស៊ីម គីម	ប	---		[Signature]
9	ស៊ីម គីម	ប	---	0988000000	[Signature]

ប្រៃសណីយ៍កម្ពុជា

ល.រ No.	ឈ្មោះអ្នកចូលរួម Name of participants	ភេទ Sex	ទីកន្លែងធ្វើការ/អង្គការ Organization	លេខទូរស័ព្ទ Telephone no	ស្នាមមេដៃ/ហត្ថលេខា Thumb/signature
10	លី ឌីណា	ប	ក្រុមហ៊ុន	09067095	[Signature]
11	គីម គីម	ប	ក្រុមហ៊ុន	016305657	[Signature]
12	ស៊ីម គីម	ប	ក្រុមហ៊ុន	016513160	[Signature]
13	ស៊ីម គីម	ប	SP3	015932096	[Signature]
14	ស៊ីម គីម	ប	SP3	08580000	[Signature]
15	ស៊ីម គីម	ប	SP3	02220000	[Signature]
16					
17					
18					
19					
20					
21					
22					
23					
24					

CP-០០៥

ព្រះរាជាណាចក្រកម្ពុជា
ជាតិ សាសនា ព្រះមហាក្សត្រ

ប្រៃសណីយ៍កម្ពុជា
ASIAN INFRASTRUCTURE INVESTMENT BANK

ច្បាប់ចម្លង
(Attendance List)

គោលបំណងនៃកិច្ចប្រជុំ: ពិភាក្សាអំពីការងារសាងសង់ស្រះស្តុកទឹកស្រះស្រែស្រោចស្រែចម្ការ
ទីកន្លែងប្រជុំ: ភ្នំពេញ

កាលបរិច្ឆេទ: ថ្ងៃ 15 ខែ ឧសភា ឆ្នាំ 2024 Date: 15 Month: Jan Year: 2024
ម៉ោងចាប់ផ្តើម: 10:30 ម៉ោងបញ្ចប់: 11:40
ប្រភេទប្រជុំ: 15 នាក់ ប្រភេទ: 5 នាក់ ប្រភេទ: 10 នាក់
Total of participants: 15 Female: 5 Male: 10

ល.រ No.	ឈ្មោះអ្នកចូលរួម Name of participants	ភេទ Sex	ទីកន្លែងធ្វើការ/អង្គការ Organization	លេខទូរស័ព្ទ Telephone no	ស្នាមមេដៃ/ហត្ថលេខា Thumb/signature
1	លី ឌីណា	ប	ក្រុមហ៊ុន	096385790	[Signature]
2	គីម គីម	ប	---	096334990	[Signature]
3	ស៊ីម គីម	ប	---		[Signature]
4	ហ៊ុន គីម	ប	---	071733360	[Signature]
5	លី ឌីណា	ប	ក្រុមហ៊ុន	09067095	[Signature]
6	គីម គីម	ប	ក្រុមហ៊ុន	08580000	[Signature]
7	ស៊ីម គីម	ប	ក្រុមហ៊ុន	016305657	[Signature]
8	ស៊ីម គីម	ប	ក្រុមហ៊ុន	016513160	[Signature]
9	ស៊ីម គីម	ប	SP3	015932096	[Signature]
	ស៊ីម គីម	ប	ក្រុមហ៊ុន	01900000	[Signature]

PREK KHSACH PAGODA, PREK KHSACH COMMUNE (KKG-CP006)

1st public consultation meeting
<p>Date: 13th Sep 2023 No of participants:4 No of women: 2 Commune councilor: Mr. Chhoeum Chandy Facilitator: Mr. Oun Syvibola, Mr. Long Kheng, site supervisor of SP3 & PIU staff</p>
<ul style="list-style-type: none"> - The purpose of the visit was to conduct a physical inspection of the proposed site of the Community Pond (CPs) and to discuss with the commune chief the planned construction or rehabilitation of the CPs in Prek Khsach (2 CPs), and Samroang Takaev villages so that the whole community in those two villages would benefit from the ponds. - The commune councilor expressed his consent to the construction of CPs on the proposed lands in his responsible commune, and he confirmed that in the dry season, it is difficult for people to get fresh water, due to some water sources are salty dried and contaminated. - Environmental and Social safeguards were checked with the location and with participants during the meeting - Gender issues were asked, included GBV and human trafficking. There was a briefing about the GRM. - The meeting was held at Prek Khsach commune for Prek Khsach and Samroang Takaev villages.
Summary of discussions
<p>Understanding of environmental, social safeguards and gender aspects of the subproject:</p> <ul style="list-style-type: none"> - The SP3 consultation team informed the participants about the Environmental and Social Safeguards Procedure, which is one of the important project's requirements. Therefore, all points related to safeguards were asked and information obtained to ensure the CP construction sub-project complies with the project environmental and social safeguards. Gender aspects were also raised by the SP3 consultant in terms of gender-based violence and human trafficking. - The commune councilor, village leader and community who attended the meeting strongly supported the construction of the CP since it will bring benefits to the residents in the village by providing a sufficiently water source for household domestic use and their home gardens and mainly for drought event. - There was a brief explanation of the GRM that will be established before CP construction.





ព្រះរាជាណាចក្រកម្ពុជា
ជាតិ សាសនា ព្រះមហាក្សត្រ



បញ្ជីអង្គុយ
(Attendance List)

គោលបំណងនៃកិច្ចប្រជុំ:

ជុំ: ជុំលើការងារ ប្រតិបត្តិការងារ (គ្រប់គ្រង) គ្រប់គ្រង
Objective of the meeting: គោល ១០ ក្រសួង
ទីកន្លែងប្រជុំ: ភ្នំពេញ

កាលបរិច្ឆេទប្រជុំ: ថ្ងៃទី 13 ខែ 09 ឆ្នាំ 2023
ថ្ងៃ: Date: Month: Year:

ម៉ោងចាប់ផ្តើម: Started time: ម៉ោងបញ្ចប់: Ended Time:
អ្នកចូលរួមសរុប: 8 នាក់ ស្រី: 2 នាក់ ប្រុស: 6 នាក់

Total of participants: Female: Male:

ល.រ N	ឈ្មោះអ្នកចូលរួម Name of participants	ភេទ Sex	ទីកន្លែងធ្វើការ/អង្គការ Organization	លេខទូរស័ព្ទ Telephone no	ស្នាមមេដៃ/ហត្ថលេខា Thumb/signature
1	ឈ្មោះអ្នកចូលរួម	ប្រុស	ក្រសួង	0977423281	[Signature]
2	ឈ្មោះអ្នកចូលរួម	ស្រី	ក្រសួង	070454345	[Signature]
3	ឈ្មោះអ្នកចូលរួម	ប្រុស	ក្រសួង	0967383109	[Signature]
4	ឈ្មោះអ្នកចូលរួម	ប្រុស	ក្រសួង	0962344474	[Signature]
5	ឈ្មោះអ្នកចូលរួម	ប្រុស	SP3	015932690	[Signature]
6	ឈ្មោះអ្នកចូលរួម	ប្រុស	ក្រសួង	07802009 078606256	[Signature]
7	ឈ្មោះអ្នកចូលរួម	ប្រុស	SP3 ក្រសួង		[Signature]
8	ឈ្មោះអ្នកចូលរួម	ប្រុស	SP3	012828366	[Signature]

WAT SEILA MOROKOT, PREK KHSACH COMMUNE (KKG-CP007)

1st public consultation meeting
<p>Date: 13th Sep 2023 No of participants:7 No of women: 0 Commune councilor: Mr. Chhoeum Chandy Facilitator: Mr. Oun Syvibola, Mr. Long Kheng, site supervisor of SP3 & PIU staff</p>
<ul style="list-style-type: none"> - The purpose of the visit was to conduct a physical inspection of the proposed site of the Community Pond (CPs) and to discuss with the commune chief the planned construction or rehabilitation of the CPs in Prek Khsach (2 CPs), and Samroang Takaev villages so that the whole community in those two villages would benefit from the ponds. - The commune councilor expressed his consent to the construction of CPs on the proposed lands in his responsible commune, and he confirmed that in the dry season, it is difficult for people to get fresh water, due to some water sources are salty dried and contaminated. - Environmental and Social safeguards were checked with the location and with participants during the meeting - Gender issues were asked, included GBV and human trafficking. There was briefed about GRM. - The meeting was held at Prek Khsach commune for Prek Khsach and Samroang Takaev villages.
Summary of discussions
<p>Understanding of environmental, social safeguards and gender aspects of the subproject:</p> <ul style="list-style-type: none"> - The SP3 consultation team informed the participants about the Environmental and Social Safeguards Procedure, which is one of the important project's requirements. Therefore, all points related to safeguards were asked and information obtained to ensure the CP construction sub-project complies with the project environmental and social safeguards. Gender aspects were also raised by the SP3 consultant in terms of gender-based violence and human trafficking. - The Commune councilor, village leader and community who attended the meeting strongly supported the construction of the CP since it will bring benefits to the residents in the village by providing a sufficiently improved water source for household domestic use and their home gardens and mainly for drought event. There was a brief explanation of the GRM that will be established before CP construction.





ព្រះរាជាណាចក្រកម្ពុជា
ជាតិ សាសនា ព្រះមហាក្សត្រ



បញ្ជីចូលរួម
(Attendance List)

គោលបំណងនៃកិច្ចប្រជុំ:

ជុំ: ជុំលើការងារ ប្រតិបត្តិការងារ (គ្រឹះស្ថាន) គ្រឹះស្ថាន
Objective of the meeting: គោល ១០ ក្រសួង

កាលបរិច្ឆេទប្រជុំ: ថ្ងៃទី 13 ខែ 09 ឆ្នាំ 2023
Date: Month: Year:

ម៉ោងចាប់ផ្តើម: Started time: ម៉ោងបញ្ចប់: Ended Time:

អ្នកចូលរួមសរុប: 8 នាក់ ស្រី: 2 នាក់ ប្រុស: 6 នាក់
Total of participants: Female: Male:

ល.រ N	ឈ្មោះអ្នកចូលរួម Name of participants	ភេទ Sex	ទីកន្លែងធ្វើការ/អង្គការ Organization	លេខទូរស័ព្ទ Telephone no	ស្នាមមេដៃ/ហត្ថលេខា Thumb/signature
1	ឈ្មោះអ្នកចូលរួម	ប្រុស	ក្រសួង	0977423281	[Signature]
2	ឈ្មោះអ្នកចូលរួម	ស្រី	ក្រសួង	070454345	[Signature]
3	ឈ្មោះអ្នកចូលរួម	ប្រុស	ក្រសួង	0967383109	[Signature]
4	ឈ្មោះអ្នកចូលរួម	ប្រុស	ក្រសួង	0962344474	[Signature]
5	ឈ្មោះអ្នកចូលរួម	ប្រុស	SP3	015932690	[Signature]
6	ឈ្មោះអ្នកចូលរួម	ប្រុស	ក្រសួង	07802009 078606256	[Signature]
7	ឈ្មោះអ្នកចូលរួម	ប្រុស	SP3 ក្រសួង		[Signature]
8	ឈ្មោះអ្នកចូលរួម	ប្រុស	SP3	012828366	[Signature]

SAMRAONG TAKEO VILLAGE, PREK KHSACH COMMUNE (KKG-CP008)

1st public consultation meeting
<p>Date: 13th Sep 2023 No of participants:4 No of women: 2 Commune councilor: Mr. Chhoeum Chandy Facilitator: Mr. Oun Syvibola, Mr. Long Kheng, site supervisor of SP3 & PIU staff</p>
<ul style="list-style-type: none"> - The purpose of the visit was to conduct a physical inspection of the proposed site of the Community Pond (CPs) and to discuss with the commune chief the planned construction of the CPs in Prek Khsach village (2 CPs) and Samroang Takeo village (1CP) so that the whole community in those two villages would benefit from the pond. - It was observed that the proposed pond site in Samroang Takaev village is a bit far from residential area, however, there is no alternative land in this village. - Environmental and Social safeguards were checked with the location and with participants during the meeting - Gender issues were asked, included GBV and human trafficking - The commune councilor expressed his consent to the construction of CPs on the proposed lands in his responsible commune, and he confirmed that in the dry season, it is difficult for people to get water, they must go far to get water.
Summary of discussions
<p>Understanding of environmental, social safeguards and gender aspects of the subproject:</p> <ul style="list-style-type: none"> - The SP3 consultation team informed the participants about the Environmental and Social Safeguards Procedure, which is one of the important project's requirements. Therefore, all points related to safeguards were asked and information obtained to ensure the CP construction sub-project complies with the project environmental and social safeguards. Gender aspects were also raised by the SP3 consultant in terms of gender-based violence and human trafficking. - The commune councilor, village leader and community who attended the meeting strongly supported the construction of the CP since it will bring benefits to the residents in the village by providing a sufficiently water source for household domestic use and irrigating home gardens and mainly for drought event. - The pond water will be used not only Samroang Takeo people, but also people from Yeay Sen village will also use it. - There was a brief explanation of the GRM that will be established before CP construction.



អង្គការស្រះសហគមន៍ គម្រោងពង្រឹងសមត្ថភាពលើកាតព្វកិច្ច

ព្រះរាជាណាចក្រកម្ពុជា
ជាតិ សាសនា ព្រះមហាក្សត្រ

AIB ASIAN INFRASTRUCTURE INVESTMENT BANK

បញ្ជីចំណុះ
(Attendance List)

គោលបំណងនៃកិច្ចប្រជុំ: ពិនិត្យគម្រោង និង ការងារសាងសង់ស្រះស្តុកទឹកស្រែ
Objective of the meeting: ស្រុកស្រែចម្ការ ខ្នង វិស័យ កម្ពុជា

កាលបរិច្ឆេទប្រជុំ: ថ្ងៃទី 13 ខែ 09 ឆ្នាំ 2023
Date: _____ Month: _____ Year: _____

ម៉ោងចាប់ផ្តើម: _____ ម៉ោងបញ្ចប់: _____
Started time: _____ Ended Time: _____

អ្នកចូលរួមសរុប: 10 នាក់ ស្រី: 0 នាក់ ប្រុស: 10 នាក់
Total of participants: _____ Female: _____ Male: _____

ល.រ N	ឈ្មោះអ្នកចូលរួម Name of participants	ភេទ Sex	ទីកន្លែងធ្វើការ/អង្គការ Organization	លេខទូរស័ព្ទ Telephone no	ស្នាមមេដៃ/ហត្ថលេខា Thumb/signature
1	ហួត ឡឿន	ប្រុស	ស៊ុបហ្វីតាភីកា	0887405218	
2	ហួត ឡឿន	ប្រុស	ស៊ុបហ្វីតាភីកា		
3	ឡឿន ឡឿន	ប្រុស	ស៊ុបហ្វីតាភីកា		
4	ស៊ី ត្រី	ប្រុស	ស៊ុបហ្វីតាភីកា	0888946338	
5	ស៊ី ត្រី	ប្រុស	គ្រួសារស្រែចម្ការ	0978649922	
6	ស៊ី ត្រី	ប្រុស	ស៊ុបហ្វីតាភីកា		
7	ហួត ឡឿន	ប្រុស	ស៊ុបហ្វីតាភីកា	0883554554	
8	ស៊ី ត្រី	ប្រុស	SP3	015932096	
9	ស៊ី ត្រី	ប្រុស	SP3	012828366	
10	ស៊ី ត្រី	ប្រុស	SP3	078106256	

PREK KHSACH PAGODA, WAT SEILA MOROKOT AND SAMRAONG TAKEO VILLAGE, PREK KHSACH COMMUNE (KKG-CP006, 007 & 008)

2nd public consultation meeting

Date: 17th Jan 2024
 Pond ID: 21-AIIB-9020-CP006, 21-AIIB-9020-CP007 and 21-AIIB-9020-CP008
 Number of Participants: 38
 Number of women: 7
 Acting Commune Chief: Chab Vorn; Clerk: Mr. Hoeung Bunheng
 Commune council: Mr. Sok No; School Principal: Mr. Ouch Thor
 Community Chief: Mr. Meoung Lat
 First Deputy commune chief: Mr. Chab Vorn and Mr. Mork Ngan
 Facilitator: Mr. Long Kheng, Ms. Chhun Sokhom, and Mr. Sok Polin, PIU staff

- The purposes of second public consultation meeting are to disseminate Detailed Engineering Designs (DED), PIB (Project Information Booklet) and GRM (Grievance Redress Mechanism) procedures and gender issues as well as WSUG establishment. Two community pond subprojects are located in Praek Khsach village, and one community pond subproject is located in Samrong Takaev village. These three subprojects are located in Praek Khsach commune, Kiri Sakor district, Koh Kong province.
- The proposed DED plan as shown in the table below:

Pond ID	Dyke	Slop	Top (m)			Fence	Stair	Inlet Pipe	Water filter	Design type
	Height (m)		Length	Width	Depth					
CP006	1	1:5	64	33	4	1	1	1	1	Earth Pond
CP007	1.0	1:5	50	40	3.5	1	1	1	1	HDPE
CP008	1.2	1.2	80	45	4	1	1	1		Stone masonry

Summary of Discussions

Understanding of DED, Environmental and Social and Safeguards and Gender of the subproject:

- The SP3 consultation explained the proposed DED items. It was also explained/introduced to participants about the purposes of the consultation meeting, project information booklet, GRM and WSUG establishment. The meeting discussed on designs of the proposed community pond subprojects such as:
 - The type of those community ponds (the design types of proposed community pond subprojects are earth ponds, HDPE and stone masonry). Confirmation of the proposed subproject location, pond dimension (length, width and depth) and structure facilities such as fence, stair, inlet pipe, water filter, etc.
 - Hearing concerns from participants regarding the technical aspects during civil work because of wet season. It was suggested to be constructed soon before upcoming wet season approaching in next few months. SP3 team explained and clarified questions and answers in the discussion meeting.
- The participants understood the proposed subproject design and expressed deep gratitude for the presence of those subprojects in the commune, as they will benefit the communities. Furthermore, on behalf of villagers, the acting commune chief expressed gratefulness and consent to the proposed subproject and DED design. Additionally, commune council also advised to community people (participants) to maintain properly of water filter for those subprojects are with water filter installation. Ensuring proper operation and maintenance of structure facilities.



២០០៤-០០១

អនុកម្មនាម: ព្រះសហគមន៍

អក្ខរកម្មនាម: ព្រះសហគមន៍



ព្រះរាជាណាចក្រកម្ពុជា
ជាតិ សាសនា ព្រះមហាក្សត្រ



បញ្ជីអង្គបុគ្គល
(Attendance List)

គោលបំណងនៃកិច្ចប្រជុំ: កំណត់យុទ្ធសាស្ត្រសម្រាប់ការងារស្តីពីគ្រោះធាតុសីតុណ្ហភាព
Objective of the meeting: កំណត់យុទ្ធសាស្ត្រសម្រាប់ការងារស្តីពីគ្រោះធាតុសីតុណ្ហភាព
ទីកន្លែងប្រជុំ: ភ្នំពេញ
Date: 2024
Started time: 9:00
Ended time: 11:00
Total of participants: 23
Male: 20
Female: 3

ល.រ No.	ឈ្មោះអង្គបុគ្គល Name of participants	ភេទ Sex	ទីកន្លែងធ្វើការ/អង្គការ Organization	លេខទូរស័ព្ទ Telephone no	ស្នាមមេដៃ/ហត្ថលេខា Thumb/signature
1	ជីវ លា	ប្រុស	ក្រុមប្រឹក្សាភិបាល	097418977	[Signature]
2	ខុន ឌីណា	ស្រី	សហគមន៍	0963383109	[Signature]
3	ឃុន ហ៊ុន	ប្រុស	ក្រុមប្រឹក្សាភិបាល	031453548	[Signature]
4	ជីវ លា	ប្រុស	ក្រុមប្រឹក្សាភិបាល	0979221148	[Signature]
5	ជីវ លា	ប្រុស	ក្រុមប្រឹក្សាភិបាល	097771083	[Signature]
6	គុណ ឌីណា	ប្រុស	ក្រុមប្រឹក្សាភិបាល	09581111 015634111	[Signature]
7	គុណ ឌីណា	ប្រុស	ក្រុមប្រឹក្សាភិបាល	0962367137	[Signature]
8	ហេង ឌីណា	ប្រុស	ក្រុមប្រឹក្សាភិបាល	015774057	[Signature]
9	គុណ ឌីណា	ប្រុស	ក្រុមប្រឹក្សាភិបាល	0965293794	[Signature]

អនុកម្មនាម: ព្រះសហគមន៍

អក្ខរកម្មនាម: ព្រះសហគមន៍

ល.រ No.	ឈ្មោះអង្គបុគ្គល Name of participants	ភេទ Sex	ទីកន្លែងធ្វើការ/អង្គការ Organization	លេខទូរស័ព្ទ Telephone no	ស្នាមមេដៃ/ហត្ថលេខា Thumb/signature
10	គុណ ឌីណា	ប្រុស	ក្រុមប្រឹក្សាភិបាល	0883554554	[Signature]
11	គុណ ឌីណា	ប្រុស	ក្រុមប្រឹក្សាភិបាល	05698989	[Signature]
12	គុណ ឌីណា	ប្រុស	ក្រុមប្រឹក្សាភិបាល	0962293218	[Signature]
13	គុណ ឌីណា	ប្រុស	ក្រុមប្រឹក្សាភិបាល	0963292016	[Signature]
14	គុណ ឌីណា	ប្រុស	ក្រុមប្រឹក្សាភិបាល	0963292016	[Signature]
15	គុណ ឌីណា	ប្រុស	ក្រុមប្រឹក្សាភិបាល	016799925	[Signature]
16	គុណ ឌីណា	ប្រុស	ក្រុមប្រឹក្សាភិបាល	097566614	[Signature]
17	គុណ ឌីណា	ប្រុស	ក្រុមប្រឹក្សាភិបាល	0963292016	[Signature]
18	គុណ ឌីណា	ប្រុស	ក្រុមប្រឹក្សាភិបាល	0963292016	[Signature]
19	គុណ ឌីណា	ប្រុស	ក្រុមប្រឹក្សាភិបាល	0963292016	[Signature]
20	គុណ ឌីណា	ប្រុស	ក្រុមប្រឹក្សាភិបាល	0963292016	[Signature]
21	គុណ ឌីណា	ប្រុស	ក្រុមប្រឹក្សាភិបាល	0963292016	[Signature]
22	គុណ ឌីណា	ប្រុស	social safeguard NP3	085855806	[Signature]
23	គុណ ឌីណា	ប្រុស	Environmental specialist NP3	012858366	[Signature]
24					

CP ៧១

អង្គការ: ព្រះរាជាណាចក្រកម្ពុជា
 ក្រុមហ៊ុន: ព្រះមហាក្សត្រ

ព្រះរាជាណាចក្រកម្ពុជា
ជាតិ សាសនា ព្រះមហាក្សត្រ

AIB ASIAN INFRASTRUCTURE INVESTMENT BANK

បញ្ជីចំនួនពល
 (Attendance List)

គោលបំណងនៃកិច្ចប្រជុំ: កម្មវិធីបង្កើតស្រះស្រោចទឹកស្រែ ស្រែចំការស្រោចទឹកស្រែ
 ទីកន្លែងប្រជុំ: ភ្នំពេញ (ភូមិស្រែស្រោចទឹកស្រែ)

កាលបរិច្ឆេទប្រជុំ: ថ្ងៃទី 16 ខែ មេសា ឆ្នាំ 2024 Date: Month: Year:
 ម៉ោងចាប់ផ្តើម: 2:30 ម៉ោងបញ្ចប់: Ended Time:
 ប្រជាជនសរុប: 16 នាក់ ប្រុស: 5 នាក់ ប្រុស: 11 នាក់
 Total of participants: Female: Male:

ល.រ No.	ឈ្មោះអ្នកចូលរួម Name of participants	ភេទ Sex	ទីកន្លែងធ្វើការ/អង្គការ Organization	លេខទូរស័ព្ទ Telephone no	ស្នាមមេដៃ/ហត្ថលេខា Thumb/signature
1	ស៊ុន ឌី	ប	សហគ្រាសស្រែស្រោច	097611222	
2	គុំ ជិន	ប	SP3 បឹងកក់	012818366	
3	សេន គុណ	ប	ស្រែស្រោចទឹកស្រែ	0971551166	
4	ជិន ជិន	ប	ស្រែស្រោចទឹកស្រែ	09517129	
5	ស៊ុន ឌី	ប	គ្រ.ស		
6	ស៊ុន ឌី	ប	គ្រ.ស		
7	ស៊ុន ឌី	ប	គ្រ.ស		
8	ស៊ុន ឌី	ប	គ្រ.ស		
9	ស៊ុន ឌី	ប	គ្រ.ស 09782309		

112

អង្គការ: ព្រះរាជាណាចក្រកម្ពុជា
 ក្រុមហ៊ុន: ព្រះមហាក្សត្រ

ល.រ No.	ឈ្មោះអ្នកចូលរួម Name of participants	ភេទ Sex	ទីកន្លែងធ្វើការ/អង្គការ Organization	លេខទូរស័ព្ទ Telephone no	ស្នាមមេដៃ/ហត្ថលេខា Thumb/signature
10	ស៊ុន ឌី	ប	គ្រ.ស		
11	ស៊ុន ឌី	ប	គ្រ.ស		
12	ស៊ុន ឌី	ប	គ្រ.ស		
13	ស៊ុន ឌី	ប	គ្រ.ស		
14	ស៊ុន ឌី	ប	គ្រ.ស		
15	ស៊ុន ឌី	ប	គ្រ.ស	0918176113	
16	ស៊ុន ឌី	ប	SP3	0159326	
17					
18					
19					
20					
21					
22					
23					
24					

TUOL PAU VILLAGE, TA NUON COMMUNE (KKG-CP009)

1st public consultation meeting
<p>Date: 26th Sep 2023 No of participants:11 No of women: 03 Commune chief: Mr. Vorn Vat Facilitator: Mr. Oun Syvibola, Mr. Long Kheng, site supervisor of SP3 & PIU staff</p>
<ul style="list-style-type: none"> - The purpose of the visit was to conduct a physical inspection of the proposed site of the Community Pond (CP) and to discuss with the commune chief the planned rehabilitation of the existing CP so that the whole community would benefit from the pond. - Environmental and Social safeguards were checked with the location and with participants during the meeting - Gender issues were asked, included GBV and human trafficking and GRM - The commune chief expressed his consent to the construction of the pond on the proposed lands in his responsible commune.
Summary of discussions
<p>Understanding of environmental, social safeguards and gender aspects of the subproject:</p> <ul style="list-style-type: none"> - The SP3 consultation team informed the participants about the Environmental and Social Safeguards Procedure, which is one of the important project's requirements. Therefore, all points related to safeguards were asked and information obtained to ensure the CP construction sub-project complies with the project environmental and social safeguards. Gender aspects were also raised by the SP3 consultant in terms of gender-based violence and human trafficking. - SP3 Water Engineer described various CP designs, including some facilities that will be a reference for the community, and those designs will be based on geology and the commitment of the community. - In the village, there are some water sources, such as drilled wells and small water supply points provided by other projects, but those do not serve all families, and in the dry season, those water sources are dried out, and people go far to get water from places far away for domestic use, home garden and for cattle. - There was a brief explanation of the GRM that will be established before CP construction.



អង្គការប្រជាជន ប្រទេសកម្ពុជា

គម្រោងពង្រឹងសមត្ថភាពផលិតករកសិកម្ម



ព្រះរាជាណាចក្រកម្ពុជា
ជាតិ សាសនា ព្រះមហាក្សត្រ



បញ្ជីចូលរួម
(Attendance List)

គោលបំណងនៃកិច្ចប្រជុំ: ប្រជុំបណ្តឹង (និង សមាគម) IP, Gender

ទីកន្លែងប្រជុំ: ភ្នំ តាស៊ីន ភូមិ តាស៊ីន

កាលបរិច្ឆេទប្រជុំ: ថ្ងៃទី 26 ខែ 09 ឆ្នាំ 2022 Date: Month: Year:

ម៉ោងចាប់ផ្តើម: Started time: ម៉ោងបញ្ចប់: Ended Time: ម្តង ៣ ព្រលឹម ១៤ ព្រលឹម

អ្នកចូលរួមសរុប: 17 នាក់ Female: Male: 3 នាក់ 14 នាក់

N	ឈ្មោះអ្នកចូលរួម Name of participants	ភេទ Sex	ទីកន្លែងធ្វើការ/អង្គការ Organization	លេខទូរស័ព្ទ Telephone no	ស្នាមមេដៃ/ហត្ថលេខា Thumb/signature
1	កែវ ស៊ីវិកា	ប្រុស	SP3	075666256	Signature
2	ប៊ុន ចន្ទ	ប្រុស	អង្គការ/ធនាគារ	016746326	Signature
3	ហង់ ឌីន	ប្រុស	អង្គការ/ធនាគារ	086.9048168	Signature
4	គុណ ឌីន	ប្រុស	SP3	015932696	Signature
5	ហ៊ុន ហ៊ុន	ប្រុស	អង្គការ/ធនាគារ	077517129	Signature
6	ស៊ីវិកា	ប្រុស	ប្រសាសន		Signature
7	ស៊ីវិកា	ប្រុស	ប្រសាសន		Signature
8	ហ៊ុន ហ៊ុន	ប្រុស	ប្រសាសន		Signature
9	ស៊ីវិកា	ប្រុស	អង្គការ/ធនាគារ	097726635	Signature

អង្គការប្រជាជន ប្រទេសកម្ពុជា

គម្រោងពង្រឹងសមត្ថភាពផលិតករកសិកម្ម

10	ហ៊ុន ហ៊ុន	ស្រី	ប្រសាសន		Signature
11	ស៊ីវិកា	ស្រី	ប្រសាសន		Signature
12	ស៊ីវិកា	ស្រី	ប្រសាសន		Signature
13	ស៊ីវិកា	ប្រុស	ប្រសាសន		Signature
14	ស៊ីវិកា	ប្រុស	អង្គការ/ធនាគារ		Signature
15	ស៊ីវិកា	ប្រុស	អង្គការ/ធនាគារ	098222222	Signature
16	ហ៊ុន ហ៊ុន	ប្រុស	អង្គការ/ធនាគារ	0893641785	Signature
17	ស៊ីវិកា	ប្រុស	អង្គការ/ធនាគារ	012928366	Signature

2 nd public consultation meetnig										
Date: 16th Jan 2024										
Number of Participants: 16										
Number of women: 5										
Acting commune chief: Mr. Somlan Serey										
Commune Clerk: Mr. Soy Sovan										
Facilitator: Mr. Long Kheng, Ms. Chhun Sokhom, Mr. Sok Polin, PIU staff										
- The purposes of second public consultation meeting are to disseminate Detailed Engineering Designs (DED), PIB (Project Information Booklet) and GRM (Grievance Redress Mechanism) procedures and gender issues as well as WSUG establishment. This community pond subproject is located in Toul Pou village, Ta Nuon commune, Botum Sakor district, Koh Kong province.										
- The proposed DED plan as shown in the table below:										
Pond ID	Dyke	Slop	Top (m)			Fence	Stair	Inlet Pipe	Water filter	Design type
	Height (m)		Length	Width	Depth					
CP009	0.7	1:1.5	40	30	4	1	1	1		Earth Pond
Summary of Discussions										
Understanding of DED, Environmental and Social and Safeguards and Gender of the subproject:										
- The SP3 consultation explained the proposed DED items. It was also explained/introduced to participants about the purposes of the consultation meeting, project information, GRM and WSUG establishment. The meeting discussed on designs of the proposed community pond subproject such as:										
<ul style="list-style-type: none"> The type of the community pond (the design type of proposed community pond subproject is earth pond). Confirmation of the proposed subproject location, pond dimension (length, width and depth) and structure facilities such as fence, stair, inlet pipe, water filter, etc. Hearing concerns from participants regarding technical aspects during civil work because of wet season. It was suggested to be constructed soon before upcoming wet season in next few months. SP3 explained and clarified questions and answers in the discussion meeting. 										
- The participants understood the proposed subproject design and expressed deep gratitude for the presence of the proposed subprojects in the commune, as it will benefit the whole community. Furthermore, on behalf of villagers, acting commune chief expressed gratefulness and consent to the proposed subproject and DED design.										



២០១១

អង្គការប្រជាជន

កម្ពុជាសម្រាប់សហប្រតិបត្តិការ



ព្រះរាជាណាចក្រកម្ពុជា
ជាតិ សាសនា ព្រះមហាក្សត្រ



បញ្ជីអង្គការ
(Attendance List)

គោលបំណងនៃកិច្ចប្រជុំ: កិច្ចប្រជុំតាមស្នាក់នៅ ក្នុងគោលបំណង ពិភាក្សា និង ត្រួតពិនិត្យ

ទីកន្លែងប្រជុំ: ភ្នំពេញ (ភ្នំពេញ ភ្នំពេញ)

កាលបរិច្ឆេទប្រជុំ: ថ្ងៃ 16 ខែ ០៣ ឆ្នាំ 2024 Date: Month: Year:

ម៉ោងចាប់ផ្តើម: ៦:៣០ ម៉ោងបញ្ចប់: ៨:៣០

អ្នកចូលរួមសរុប: 16 នាក់ ប្រុស: 11 នាក់

Total of participants: Female: Male:

ល.រ No.	ឈ្មោះអ្នកចូលរួម Name of participants	ភេទ Sex	ទីកន្លែងធ្វើការ/អង្គការ Organization	លេខទូរស័ព្ទ Telephone no	ស្នាមមេដៃ/ហត្ថលេខា Thumb/signature
1	ស៊ីហ្វាន ណេ	ប	សហគ្រាស ភ្នំពេញ	09761122	[Signature]
2	គុយ ឌី	ប	SP3 ភ្នំពេញ	02813366	[Signature]
3	សេន ឌី	ប	សហគ្រាស ភ្នំពេញ	0971557166	[Signature]
4	ស៊ីហ្វាន ណេ	ប	សហគ្រាស ភ្នំពេញ	09761122	[Signature]
5	ស៊ីហ្វាន ណេ	ប	សហគ្រាស ភ្នំពេញ	09761122	[Signature]
6	ស៊ីហ្វាន ណេ	ប	សហគ្រាស ភ្នំពេញ	09761122	[Signature]
7	ស៊ីហ្វាន ណេ	ប	សហគ្រាស ភ្នំពេញ	09761122	[Signature]
8	ស៊ីហ្វាន ណេ	ប	សហគ្រាស ភ្នំពេញ	09761122	[Signature]
9	ស៊ីហ្វាន ណេ	ប	សហគ្រាស ភ្នំពេញ	09761122	[Signature]

112

អង្គការប្រជាជន

កម្ពុជាសម្រាប់សហប្រតិបត្តិការ

ល.រ No.	ឈ្មោះអ្នកចូលរួម Name of participants	ភេទ Sex	ទីកន្លែងធ្វើការ/អង្គការ Organization	លេខទូរស័ព្ទ Telephone no	ស្នាមមេដៃ/ហត្ថលេខា Thumb/signature
10	[Handwritten Name]	ប	ស.ស		[Signature]
11	[Handwritten Name]	ប	ស.ស		[Signature]
12	[Handwritten Name]	ប	ស.ស		[Signature]
13	[Handwritten Name]	ប	ស.ស		[Signature]
14	[Handwritten Name]	ប	ស.ស		[Signature]
15	[Handwritten Name]	ប	SP3	0159326	[Signature]
16	[Handwritten Name]	ប	SP3	085833806	[Signature]
17					
18					
19					
20					
21					
22					
23					
24					

SRAE TRAOV VILLAGE, THMA SAR COMMUNE (KKG-CP010)

1st public consultation meetings visit
<p>Date: 26th Sep 2023 No of participants:11 (excluded PIU and SP3) No of women: 3 First vice Commune chief: Mr. Kem Chhoeun Facilitator: Mr. Oun Syvibola, Mr. Long Kheng, site supervisor of SP3 & PIU staff</p>
<ul style="list-style-type: none"> - The purpose of the visit was to conduct a physical inspection of the proposed site of the Community Pond (CP) and to discuss with the commune chief the planned rehabilitation of the CP so that the whole community would benefit from the pond. - Environmental and Social safeguards were checked with the location and with participants during the meeting - Gender issues were asked, included GBV and human trafficking and GRM - The first vice commune chief expressed his consent to the construction of the pond on the proposed lands in Srae Trav village.
Summary of discussions
<p>Understanding of environmental, social safeguards and gender aspects of the subproject:</p> <ul style="list-style-type: none"> - The SP3 consultation team informed the participants about the Environmental and Social Safeguards Procedure, which is one of the important project's requirements. Therefore, all points related to safeguards were asked and information obtained to ensure the CP construction sub-project complies with the project environmental and social safeguards. Gender aspects were also raised by the SP3 consultant in terms of gender-based violence and human trafficking. - SP3 Water Engineer described various CP designs, including some facilities that will be a reference for the community, and those designs will be based on geology and the commitment of the community. - The first vice commune chief, village leader and community who attended the meeting strongly supported the rehabilitation of the existing CP since it will bring benefits to the residents in the village by providing a sufficiently water source for household domestic use, their home gardens and mainly for drought event. - There was a brief explanation of the GRM that will be established before CP construction.



អនុគមន៍: ស្រះសហគមន៍
គម្រោងបង្កើនសមត្ថភាពសេដ្ឋកិច្ចសហគមន៍

ព្រះរាជាណាចក្រកម្ពុជា
ជាតិ សាសនា ព្រះមហាក្សត្រ

AIIB ASIAN INFRASTRUCTURE INVESTMENT BANK

បញ្ជីចូលរួម
(Attendance List)

គោលបំណងនៃកិច្ចប្រជុំ: ប្រយុទ្ធនៃការ (នៃ) សហគមន៍ ESS
ទីកន្លែងប្រជុំ: ឃុំ ថ្មប្រាសាទ

កាលបរិច្ឆេទប្រជុំ: ថ្ងៃទី 26 ខែ 09 ឆ្នាំ 2023 Date: Month: Year:
ម៉ោងចាប់ផ្តើម: Started time: ម៉ោងបញ្ចប់: Ended Time:
អ្នកចូលរួមសរុប: 16 នាក់ ប្រុស: 03 នាក់ ប្រុស: 13 នាក់
Total of participants: Female: Male:

ល.រ N	ឈ្មោះអ្នកចូលរួម Name of participants	ភេទ Sex	ទីកន្លែងធ្វើការ/អង្គការ Organization	លេខទូរស័ព្ទ Telephone no	ស្នាមមេដៃ/ហត្ថលេខា Thumb/signature
1	កែវ ស៊ីវិល	ប្រុស	Sp3	075606256	Syuvich
2	គឹម ឌីណា	ប្រុស	ស៊ីវិល	090997748	None
3	ហង់ ឌីណា	ប្រុស	ឧបករណ៍សេវា	08449043168	None
4	គុយ ឌីណា	ប្រុស	Sp3	015932696	None
5	គុយ ឌីណា	ប្រុស	អង្គការ	06771235	None
6	ស៊ីម សំណាង	ប្រុស	គ្រួសារ	01311103	None
7	អ៊ុន ឌីណា	ប្រុស	សហគមន៍	0882693202	None
8	ឌី. ឌីណា	ស្រី	ប្រជាជន	N/A	None
9	ស៊ីម សំណាង	ប្រុស	អង្គការ	0887649001	None

អនុគមន៍: ស្រះសហគមន៍
គម្រោងបង្កើនសមត្ថភាពសេដ្ឋកិច្ចសហគមន៍

10	ហ៊ុន ឌីណា	ប្រុស	សហគមន៍	076386398	None
11	គុយ ឌីណា	ប្រុស	ប្រជាជន	0973709198	None
12	ហង់ ឌីណា	ប្រុស	ប្រជាជន	N/A	None
13	គុយ ឌីណា	ប្រុស	ប្រជាជន	N/A	None
14	គុយ ឌីណា	ស្រី	អង្គការ	012925753	None
15	គុយ ឌីណា	ស្រី	ប្រជាជន	072545599	None
16	គុយ ឌីណា	ប្រុស	អង្គការ	0883868976	None

2nd public consultation meeting									
Date: 16th Jan 2024 Number of Participants: 19 Number of women: 7 First commune chief: Mr. Kim Choeung Second commune chief: Mr. Pich Sophat Commune council: Mrs. In Theavy and Mr. Chan Theourn Village chief: Mr. Hour Hourth Facilitator: Mr. Long Kheng, Ms. Chhun Sokhom and Mr. Sok Polin, PIU staff									
<ul style="list-style-type: none"> - The purposes of second public consultation meeting are to disseminate Detailed Engineering Designs (DED), PIB (Project Information Booklet) and GRM (Grievance Redress Mechanism) procedures and gender issues as well as WSUG establishment. This community pond subproject is located in Srae Trav village, Thma Sa commune, Botum Sakor district, Koh Kong province. - The proposed DED plan as shown in the table below: - 									
Pond ID	Dyke	Slop	Top (m)			Fence	Stair	Inlet Pipe	Design type
	Height (m)		Length	Width	Depth				
CP010	1	1:1.5	80	60	4	1	2	2	Earth Pond
Summary of Discussions									
Understanding of DED, environmental and social safeguards and gender aspects of the subproject: <ul style="list-style-type: none"> - The SP3 consultation explained the proposed DED items. It was also explained/introduced to participants about the purposes of the consultation meeting, project information, GRM and WSUG establishment. The meeting discussed on designs of the proposed community pond subproject such as: <ul style="list-style-type: none"> • The type of the community pond (the design type of proposed community pond subproject is earth pond). Confirmation of the proposed subproject location, pond dimension (length, width and depth) and structure facilities such as fence, stair, inlet pipe and so on. • Hearing concerns from participants regarding the technical aspects during civil work because of wet season. It was suggested to be constructed soon before upcoming wet season in next few months. SP3 explained and clarified questions and answers in the discussion meeting. - The participants understood the proposed subproject design and expressed deep gratitude for the presence of the proposed subprojects in the commune, as it will benefit the whole community. Furthermore, on behalf of villagers, first commune chief expressed gratefulness and consent to the proposed subproject and DED design. 									



២១០

អង្គការប្រជាជន

អង្គការប្រជាជន



ព្រះរាជាណាចក្រកម្ពុជា
ជាតិ សាសនា ព្រះមហាក្សត្រ



បញ្ជីចូលរួម
(Attendance List)

គោលបំណងនៃកិច្ចប្រជុំ: កិច្ចប្រជុំព្រឹត្តិការណ៍ស្តីពីការងារសាងសង់

ទីកន្លែងប្រជុំ: ភ្នំពេញ (ស្ថានីយ៍ប្រជុំ)

កាលបរិច្ឆេទប្រជុំ: ថ្ងៃទី 16 ខែ 01 ឆ្នាំ 2024 Date: Month: Year:

ម៉ោងចាប់ផ្តើម: ម៉ោងបញ្ចប់: ម៉ោង ៧:០០ ១២:០០

សរុបចូលរួម: 19 នាក់ ប្រុស: 7 នាក់ ប្រុស: 12 នាក់
Total of participants: 19 Female: 7 Male: 12

ល.រ No.	ឈ្មោះអ្នកចូលរួម Name of participants	ភេទ Sex	ទីកន្លែងធ្វើការអង្គការ Organization	លេខទូរស័ព្ទ Telephone no	ស្នាមមេដៃ/ហត្ថលេខា Thumb/signature
1	គឹម ឡាន	ប្រុស	ក្រុមហ៊ុនស៊ីធីតា	090927718	Handwritten signature
2	ស៊ុន ហ៊ុន	ប្រុស	ក្រុមហ៊ុនស៊ីធីតា	096612258	Handwritten signature
3	ស៊ុន ឡាន	ប្រុស	ក្រុមហ៊ុនស៊ីធីតា	071911277	Handwritten signature
4	ស៊ុន ឡាន	ស្រី	ក្រុមហ៊ុនស៊ីធីតា	097320097	Handwritten signature
5	ស៊ុន ឡាន	ស្រី	ក្រុមហ៊ុនស៊ីធីតា	071092575	Handwritten signature
6	ស៊ុន ឡាន	ប្រុស	ក្រុមហ៊ុនស៊ីធីតា	0975709198	Handwritten signature
7	ស៊ុន ឡាន	ប្រុស	ក្រុមហ៊ុនស៊ីធីតា	090796598	Handwritten signature
8	ស៊ុន ឡាន	ស្រី	ក្រុមហ៊ុនស៊ីធីតា		Handwritten signature
9	ស៊ុន ឡាន	ស្រី	ក្រុមហ៊ុនស៊ីធីតា		Handwritten signature

អង្គការប្រជាជន

អង្គការប្រជាជន

ល.រ No.	ឈ្មោះអ្នកចូលរួម Name of participants	ភេទ Sex	ទីកន្លែងធ្វើការអង្គការ Organization	លេខទូរស័ព្ទ Telephone no	ស្នាមមេដៃ/ហត្ថលេខា Thumb/signature
10	ស៊ុន ឡាន	ប្រុស	ក្រុមហ៊ុនស៊ីធីតា		Handwritten signature
11	ស៊ុន ឡាន	ស្រី	ក្រុមហ៊ុនស៊ីធីតា		Handwritten signature
12	ស៊ុន ឡាន	ប្រុស	ក្រុមហ៊ុនស៊ីធីតា	090900859	Handwritten signature
13	ស៊ុន ឡាន	ស្រី	ក្រុមហ៊ុនស៊ីធីតា	067347649	Handwritten signature
14	ស៊ុន ឡាន	ប្រុស	ក្រុមហ៊ុនស៊ីធីតា	093525411	Handwritten signature
15	ស៊ុន ឡាន	ប្រុស	ក្រុមហ៊ុនស៊ីធីតា	077198076	Handwritten signature
16	ស៊ុន ឡាន	ប្រុស	ក្រុមហ៊ុនស៊ីធីតា	085575096	Handwritten signature
17	ស៊ុន ឡាន	ប្រុស	ក្រុមហ៊ុនស៊ីធីតា	01593909	Handwritten signature
18	ស៊ុន ឡាន	ប្រុស	SP3-PIC	012820366	Handwritten signature
19	ស៊ុន ឡាន	ស្រី	SP3-	085833806	Handwritten signature
20					
21					
22					
23					
24					

CHI MEAL VILLAGE, ANDOUNG TUEK COMMUNE (KKG-CP011)

1st public consultation meeting
<p>Date: 16th Sep 2023 No of participants:3 No of women: 0 Commune chief: Mr. Chheng Hay Facilitator: Mr. Oun Syvibola, Mr. Long Kheng, site supervisor of SP3 & PIU staff</p>
<ul style="list-style-type: none"> - The purpose of the visit was to conduct a physical inspection of the proposed site of the Community Pond (CP) and to discuss with the commune chief the planned rehabilitation of the existing CP so that the whole community would benefit from the pond. - Environmental and Social safeguards were checked with the location and with participants during the meeting - Gender issues were asked, included GBV and human trafficking and GRM - The commune chief expressed his consent to the rehabilitation of the existing pond in Chi Meal village.
Summary of discussions
<p>Understanding of environmental, social safeguards and gender aspects of the subproject:</p> <ul style="list-style-type: none"> - It was observed that the existing CP has not been used by villagers due to unclean water. The village leader mentioned that animals enter the pond in dry season which people do not use the water from the pond. - The SP3 consultation team informed the participants about the Environmental and Social Safeguards Procedure, which is one of the important project's requirements. Therefore, all points related to safeguards were asked and information obtained to ensure the CP construction sub-project complies with the project environmental and social safeguards. Gender aspects were also raised by the SP3 consultant in terms of gender-based violence and human trafficking. - The commune and village leader supported the proposal to expand the size of the existing CP since it will bring many benefits to the residents in the village by providing an adequate water source for household domestic use and watering home gardens. - There was a brief explanation of the GRM that will be established before CP construction.



2nd public consultation meeting									
Date: 16th Jan 2024 Number of Participants: 12 Number of women: 5 Commune Council: Mr. Chheng Hai Village chief: Mr. Neang Sakhorn Community chief: Mr. Ngeab Inn Facilitator: Mr. Long Kheng, Ms. Chhun Sokhom and Mr. Sok Polin, PIU staff									
<ul style="list-style-type: none"> - The purposes of second public consultation meeting are to disseminate Detailed Engineering Designs (DED), PIB (Project Information Booklet) and GRM (Grievance Redress Mechanism) procedures and gender issues as well as WSUG establishment. This community pond subproject is located in Chi Meal village, Andoung Tuek commune, Botum Sakor district, Koh Kong province. - The proposed DED plan as shown in the table below: 									
Pond ID	Dyke	Slop	Top (m)			Fence	Stair	Inlet Pipe	Design type
	Height (m)		Length	Width	Depth				
CP011	0.7	1:1.5	126	49	4.3	1	2	2	Earth Pond
Summary of Discussions									
Understanding of DED, Environmental and Social and Safeguards and Gender of the subproject:									
<ul style="list-style-type: none"> - The SP3 consultation explained the proposed DED items. It was also explained/introduced to participants about the purposes of the consultation meeting, project information, GRM and WSUG establishment. The meeting discussed on designs of the proposed community pond subproject such as: <ul style="list-style-type: none"> • The type of the community pond (the design type of proposed community pond subproject is earth pond). Confirmation of the proposed subproject location, pond dimension (length, width, and depth) and structure facilities such as fence, stair, inlet pipe and so on. • Hearing concerns from participants regarding the technical aspects during civil work because of wet season. It was suggested to be constructed soon before upcoming wet season in next few months. SP3 explained and clarified questions and answers in the discussion meeting. - The participants understood the proposed subproject design and expressed deep gratitude for the presence of the proposed subproject in the commune, as it will benefit the whole community. Furthermore, on behalf of villagers, first commune chief expressed gratefulness and consent to the proposed subproject and DED design. 									



CP-011

អង្គការប្រជាជនកម្ពុជា
 គណៈកម្មាធិការជាតិរៀបចំការបោះឆ្នោត
 គណៈកម្មាធិការជាតិរៀបចំការបោះឆ្នោត

បញ្ជីចំនួននាម
(Attendance List)

គោលបំណងនៃកិច្ចប្រជុំ: កិច្ចប្រជុំពិភាក្សាផែនការដី និងស្រែចំណែកសាមគ្គី
 Objective of the meeting: ពិភាក្សាផែនការដី និងស្រែចំណែកសាមគ្គី
 កាលបរិច្ឆេទ: ថ្ងៃ 15 ខែ មករា ឆ្នាំ 2024 Date: 15 Month: January Year: 2024
 ម៉ោងចាប់ផ្តើម: 2:30 PM ម៉ោងបញ្ចប់: 4:00 PM
 អ្នកចូលរួម: 12 នាក់ ប្រុស: 7 នាក់
 Total of participants: 12 Female: 5 Male: 7

ល.រ No.	ឈ្មោះអ្នកចូលរួម Name of participants	ភេទ Sex	ទីកន្លែងធ្វើការសង្កាត់ Organization	លេខទូរស័ព្ទ Telephone no	ស្នាមមេដៃ ឬ ហត្ថលេខា Thumb/signature
1	ស្រី ចាន់	ប	សង្កាត់ បឹងកក់	012 25 83 806	
2	ស្រី គុណ	ប	សង្កាត់ បឹងកក់	012 25 83 806	
3	ស្រី គុណ	ប	សង្កាត់ បឹងកក់	012 25 83 806	
4	ស្រី គុណ	ប	សង្កាត់ បឹងកក់	012 25 83 806	
5	ស្រី គុណ	ប	សង្កាត់ បឹងកក់	012 25 83 806	
6	ស្រី គុណ	ប	សង្កាត់ បឹងកក់	012 25 83 806	
7	ស្រី គុណ	ប	សង្កាត់ បឹងកក់	012 25 83 806	
8	ស្រី គុណ	ប	សង្កាត់ បឹងកក់	012 25 83 806	
9	ស្រី គុណ	ប	សង្កាត់ បឹងកក់	012 25 83 806	
10	ស្រី គុណ	ប	SP3	015 99 26 96	
11	ស្រី គុណ	ប	SP3	012 25 83 66	
12	ស្រី គុណ	ប	SP3	085 833 806	
13					
14					
15					
16					
17					
18					
19					
20					
21					
22					
23					
24					

PROLEAN VILLAGE and SOVANNA BEI TONG VILLAGE, KANDAOL COMMUNE (KKG-CP012 & 013)

1st public consultation meeting
<p>Date: 25th Sep 2023 No of participants:23 No of women: 06 Commune chief: Mr. Huy Samnang Facilitator: Mr. Oun Syvibola, Mr. Long Kheng, site supervisor of SP3 & PIU staff</p>
<ul style="list-style-type: none"> - The purpose of the visit was to conduct a physical inspection of the proposed sites of the Community Pond (CP) in Sovanna Baitong and Prolean villages and to discuss with the commune chief the planned rehabilitation of the existing CP so that the whole community in those two villages would benefit from the pond. - The commune chief expressed his consent to the construction of the pond on the proposed lands in those two villages. - Environmental and Social safeguards were checked with the location and with participants during the meeting - Gender issues were asked, included GBV and human trafficking and GRM
Summary of discussions
<p>Understanding of environmental, social safeguards and gender aspects of the subproject:</p> <ul style="list-style-type: none"> - The SP3 consultation team informed the participants about the Environmental and Social Safeguards Procedure, which is one of the important project's requirements. Therefore, all points related to safeguards were asked and information obtained to ensure the CP construction sub-project complies with the project environmental and social safeguards. Gender aspects were also raised by the SP3 consultant in terms of gender-based violence and human trafficking. - SP3 Water Engineer described various CP designs, including some facilities that will be a reference for the community, and those designs will be based on geology and the commitment of the community. - The commune and village leader supported the proposal to construct the CP since it will bring benefits to the residents in the village by providing a sufficiently improved water source for household domestic use and their home gardens. - There was a brief explanation of the GRM that will be established before CP construction.



2nd public consultation meeting									
Date: 15th Jan 2024 Number of Participants: 25 Number of women: 18 First vice commune chief: Ms. Ngai Da Vice village chief: Mr. Som Chav Vice village chief: Mrs Preoung Iv Facilitator: Mr. Long Kheng, Ms. Chhun Sokhom, and Mr. Sok Polin, PIU staff									
- The purposes of second public consultation meeting are to disseminate Detailed Engineering Designs (DED), PIB (Project Information Booklet) and GRM (Grievance Redress Mechanism) procedures and gender issues as well as WSUG establishment. Two community pond subprojects are located in Pralean and Sovanna Bai Tong villages, Kandoal commune, Botum Sakor district, Koh Kong province. - The proposed DED plan as shown in the table below: -									
Pond ID	Dyke	Slop	Top (m)			Fence	Stair	Inlet Pipe	Design type
	Height (m)		Length	Width	Depth				
CP012	0	1:1.5	90	60	4	1	1	1	Earth Pond
CP013	1	1:2	55	55	3.5	1	1	1	Earth Pond
Summary of Discussions									
Understanding of DED, Environmental and Social and Safeguards and Gender of the subproject:									
- The SP3 consultation explained the proposed DED items. It was also explained/introduced to participants about the purposes of the consultation meeting, project information, GRM and WSUG establishment. The meeting discussed on designs of the proposed community pond subprojects such as: <ul style="list-style-type: none"> • The type of community ponds (the design types of proposed community pond subprojects is earth ponds). Confirmation of the proposed subproject location, pond dimension (length, width and depth) and structure facilities such as fence, stair, inlet pipe and so on. • Hearing concerns from participants regarding the technical aspects during civil work because of wet season. It was suggested to be constructed soon before upcoming wet season in next few months. SP3 explained and clarified questions and answers in the discussion meeting. - The participants understood the proposed subproject design and expressed deep gratitude for the presence of the proposed subprojects in the commune, as they will benefit the whole community. Furthermore, on behalf of villagers, first commune chief expressed gratefulness and consent to the proposed subproject and DED design.									



CPOB
សម្រាប់គម្រោង

ប្រជាជនសហគមន៍
សហគមន៍ស្រូវស្រែ

AIB ARAM INFRASTRUCTURE INVESTMENT BANK

បញ្ជីចំណុះ
(Attendance List)

គោលបំណងនៃការិយៈ: កិច្ចប្រជុំពិភាក្សាលើកទី២ ផ្តល់ព័ត៌មានចំពោះសហគមន៍

គោលបំណងនៃការិយៈ: ពិភាក្សាលើការងារ

កាលបរិច្ឆេទ: ថ្ងៃ 15 ខែ 01 ឆ្នាំ 2024 Date: 15 Month: January Year: 2024
 ពេលវេលាចាប់ផ្តើម: ម៉ោង 8:30 ពេលវេលាបញ្ចប់: ម៉ោង 9:30
 ស្រុក/ខេត្ត: 15 ខេត្ត ក្រចេះ ខេត្ត ក្រចេះ ខេត្ត ក្រចេះ
 ប្រភេទ: 15 ប្រភេទ 15 ប្រភេទ

ល.រ No.	ឈ្មោះអ្នកចូលរួម Name of participants	ភេទ Sex	ទីកន្លែងធ្វើការ/ស្ថាប័ន Organization	លេខទូរស័ព្ទ Telephone no	ស្នាមមេដៃ/ហត្ថលេខា Thumb/signature
1	សំ ឆាយ	ស	អនុវត្ត	081980492	CMB
2	យ៉ាង គុន	ស	(ប្រជាជន)		
3	យ៉ាង ច័ន្ទ	ស	—	0824216072	el
4	ស៊ី ឆាយ	ស	—	066242146	ml
5	គី ឆាយ	ស	—	0975246213	an
6	ស៊ី ឆាយ	ស	(ប្រជាជន)	0979217225	(ល)
7	ស៊ី ឆាយ	ស	សហគមន៍	0867110861	ឆាយ
8	ស៊ី ឆាយ	ស	អនុវត្ត	0865560080	ឆាយ
9	ស៊ី ឆាយ	ស	—	09606455	ឆាយ

បញ្ជីចំណុះ
(Attendance List)

គោលបំណងនៃការិយៈ: កិច្ចប្រជុំពិភាក្សាលើកទី២ ផ្តល់ព័ត៌មានចំពោះសហគមន៍

គោលបំណងនៃការិយៈ: ពិភាក្សាលើការងារ

កាលបរិច្ឆេទ: ថ្ងៃ 15 ខែ 01 ឆ្នាំ 2024 Date: 15 Month: January Year: 2024
 ពេលវេលាចាប់ផ្តើម: ម៉ោង 8:30 ពេលវេលាបញ្ចប់: ម៉ោង 9:30
 ស្រុក/ខេត្ត: 15 ខេត្ត ក្រចេះ ខេត្ត ក្រចេះ ខេត្ត ក្រចេះ
 ប្រភេទ: 15 ប្រភេទ 15 ប្រភេទ

ល.រ No.	ឈ្មោះអ្នកចូលរួម Name of participants	ភេទ Sex	ទីកន្លែងធ្វើការ/ស្ថាប័ន Organization	លេខទូរស័ព្ទ Telephone no	ស្នាមមេដៃ/ហត្ថលេខា Thumb/signature
10	ស៊ី ឆាយ	ស	—		ឆាយ
11	ស៊ី ឆាយ	ស	—		ឆាយ
12	ស៊ី ឆាយ	ស	—	015403135	ឆាយ
13	ស៊ី ឆាយ	ស	—		ឆាយ
14	ស៊ី ឆាយ	ស	—		ឆាយ
15	ស៊ី ឆាយ	ស	—		ឆាយ
16	ស៊ី ឆាយ	ស	—	07020975	ឆាយ
17	ស៊ី ឆាយ	ស	—		ឆាយ
18	ស៊ី ឆាយ	ស	—	08617053	ឆាយ
19	ស៊ី ឆាយ	ស	—	01122366	ឆាយ
20	ស៊ី ឆាយ	ស	—	015932676	ឆាយ
21					
22					
23					
24					

CPOB
សម្រាប់គម្រោង

ប្រជាជនសហគមន៍
សហគមន៍ស្រូវស្រែ

AIB ARAM INFRASTRUCTURE INVESTMENT BANK

បញ្ជីចំណុះ
(Attendance List)

គោលបំណងនៃការិយៈ: កិច្ចប្រជុំពិភាក្សាលើកទី២ ផ្តល់ព័ត៌មានចំពោះសហគមន៍

គោលបំណងនៃការិយៈ: ពិភាក្សាលើការងារ

កាលបរិច្ឆេទ: ថ្ងៃ 15 ខែ 01 ឆ្នាំ 2024 Date: 15 Month: January Year: 2024
 ពេលវេលាចាប់ផ្តើម: ម៉ោង 8:30 ពេលវេលាបញ្ចប់: ម៉ោង 9:30
 ស្រុក/ខេត្ត: 15 ខេត្ត ក្រចេះ ខេត្ត ក្រចេះ ខេត្ត ក្រចេះ
 ប្រភេទ: 15 ប្រភេទ 15 ប្រភេទ

ល.រ No.	ឈ្មោះអ្នកចូលរួម Name of participants	ភេទ Sex	ទីកន្លែងធ្វើការ/ស្ថាប័ន Organization	លេខទូរស័ព្ទ Telephone no	ស្នាមមេដៃ/ហត្ថលេខា Thumb/signature
1	ស៊ី ឆាយ	ស	—	0820519499	ឆាយ
2	ស៊ី ឆាយ	ស	—	0824449415	ឆាយ
3	ស៊ី ឆាយ	ស	—	0867110861	ឆាយ
4	ស៊ី ឆាយ	ស	—	079574999	ឆាយ
5	ស៊ី ឆាយ	ស	—	015932676	ឆាយ
6	ស៊ី ឆាយ	ស	—	085833806	ឆាយ
7	ស៊ី ឆាយ	ស	—	08228364	ឆាយ
8					
9					

VEAL CHEUNG VILLAGE and VEAL TBOUNG VILLAGE, SRAE AMBEL COMMUNE (KKG-CP014 & 015)

1st public consultation meeting
<p>Date: 29th Sep 2023 No of participants:3 (exclude 7 SP3 and PIU) No of women: 0 Commune chief: Mr. Keo Sok Facilitator: Mr. Oun Syvibola, Mr. Long Kheng, site supervisor of SP3 & PIU staff</p>
<ul style="list-style-type: none"> - The purpose of the visit was to conduct a physical inspection of the proposed sites of the Community Pond (CP) sites Veal Cheung and Veal Tboung villages and to discuss with the planned construction of the CPs so that the whole community in those two villages would benefit from the ponds. - Environmental and Social safeguards were checked with the location and with participants during the meeting - Gender issues were asked, included GBV and human trafficking. There was a briefed about GRM. - The Commune chief provided his consent to the construction of the ponds on the proposed lands in those two villages - It was noted that the meeting was held in Srae Ambel commune hall for Veal Cheung and Veal Tboung villages
Summary of discussions
<p>Understanding of environmental and social safeguards and gender aspects of the subproject:</p> <ul style="list-style-type: none"> - The SP3 consultation team informed the participants about the Environmental and Social Safeguards Procedure, which is one of the important project's requirements. Therefore, all points related to safeguards were asked and information obtained to ensure the CP construction sub-project complies with the project environmental and social safeguards. Gender aspects were also raised by the SP3 consultant in terms of gender-based violence and human trafficking. - SP3 Water Engineer described various CP designs, including some facilities that will be a reference for the community, and those designs will be based on geology and the commitment of the community. - The commune chief supported the proposal to construct the CPs since the pond will bring benefits to the residents in the villages by providing a sufficiently improved water source for household domestic use and their home gardens. - There was a discussion of the private piped water supply that is available in those two villages; however, according to the commune chief, the plan of the private piped water supply to connect 100% of the total households in the villages was not feasible. The commune also has a plan to ensure that 100% of the population has access to clean water by 2030; if we wait for the private water supply, the plan will not be achieved. - There was a brief explanation of the GRM that have been established and the procedure for any likely affected person to lodge a complaint to the local authorities during the civil work implementation.



អនុកម្មស្រោច ស្រះសហគមន៍

កម្រោងពង្រឹងសមត្ថភាពសហគមន៍



ព្រះរាជាណាចក្រកម្ពុជា
ជាតិ សាសនា ព្រះមហាក្សត្រ



បញ្ជីចំនួនអាន
(Attendance List)

គោលបំណងនៃកិច្ចប្រជុំ: ចិប្បុរសភាព (និងសមតិ) IP, Gender
 Objective of the meeting: ចិប្បុរសភាព (និងសមតិ) (ក្នុង ៧៧ គីឡូម៉ែត្រ + ៧៧ គីឡូម៉ែត្រ)
 កាលបរិច្ឆេទប្រជុំ: ថ្ងៃទី 29 ខែ 09 ឆ្នាំ 2023 Date: Month: Year:
 ម៉ោងចាប់ផ្តើម: ម៉ោងបញ្ចប់: Started time: Ended Time:
 អ្នកចូលរួមសរុប: 10 នាក់ ស្រី: 0 នាក់ ប្រុស: 10 នាក់
 Total of participants: Female: Male:

ល.រ N	ឈ្មោះអ្នកចូលរួម Name of participants	ភេទ Sex	ទីកន្លែងធ្វើការ/អង្គការ Organization	លេខទូរស័ព្ទ Telephone no	ស្នាមមេដៃ/ហត្ថលេខា Thumb/signature
1	ប៊ុន ចាន់	ប	SP3/មន្ទីរ	016746426	[Signature]
2	កែវ ស៊ី វណ្ណ	ប	SP3	078686258	[Signature]
3	ហង់ គួន	ប	SP3	088-9048168	[Signature]
4	ថុន វិណា	ប	SP3	016885491	[Signature]
5	គុន ប៊ុន	ប	SP3	015932696	[Signature]
6	ថុន សីហា	ប	SP3	011324403	[Signature]
7	គុន ភី	ប	SP3	077580186	[Signature]
8	គុន ភី វណ្ណ	ប	SP3	096406727	[Signature]
9	គុន ភី វណ្ណ	ប	SP3	012828366	[Signature]
10	គុន ភី វណ្ណ	ប	SP3	012828366	[Signature]

2 nd public consultation meeting																																							
Date: 17 th Jan 2024 No of participants: 15 No of women: 03 Village chief: Mr. Lok Kim (Veal Tboung village) Village chief: Mr. Nuon Phea (Veal Cheung village) Vice village chief: Mrs. Sok Chanthy (Veal Cheung village) WSUG: Mr. Teang Phal (Veal Cheung village) WSUG: Mr. Kong Voeurn (Veal Tboung village) Facilitator: Mr. Ros Bansok, Ms. Lim Serei Roth, PMU ESS & Gender																																							
<ul style="list-style-type: none"> - The purpose of the visit was to conduct second public consultation meeting of the proposed Detailed Engineering Designs (DED) for Community Pond (KK-CP014, Veal Cheung village and KK-CP015, Veal Tboung village) where it was held in the Veal Tboung villages, Srae Ambel commune. Both village chiefs, vice village chiefs, Committee members of Water and Sanitation User Group and villagers participated in consultation on the proposed DED and other related matters. Once again, GRM, Gender issues and Logbook were also included in aiming at recalling from the previous meetings. Additionally, employment opportunities during civil work were also briefly explained. - DED was presented/displayed and the copied DED plans were also handed to beneficiaries. - Questions and answers to clarify on the proposed DED plans among participants/beneficiaries were active. The proposed DED plan for CP014 and CP015 as shown herewith 																																							
<table border="1"> <thead> <tr> <th rowspan="2">Pond ID</th> <th>Dyke</th> <th colspan="3">- Top</th> <th rowspan="2">Fence</th> <th rowspan="2">Stair</th> <th rowspan="2">Inlet pipe</th> <th rowspan="2">Design type</th> </tr> <tr> <th>Height(m)</th> <th>Length(m)</th> <th>Width(m)</th> <th>Depth(m)</th> </tr> </thead> <tbody> <tr> <td>CP014</td> <td>1.5</td> <td>55</td> <td>35</td> <td>4</td> <td>- 1</td> <td>1</td> <td>- 1</td> <td>Earthen pond</td> </tr> <tr> <td>CP015</td> <td>0.5</td> <td>41</td> <td>30</td> <td>4.5</td> <td>- 1</td> <td>1</td> <td>- 1</td> <td>Earthen pond</td> </tr> </tbody> </table>									Pond ID	Dyke	- Top			Fence	Stair	Inlet pipe	Design type	Height(m)	Length(m)	Width(m)	Depth(m)	CP014	1.5	55	35	4	- 1	1	- 1	Earthen pond	CP015	0.5	41	30	4.5	- 1	1	- 1	Earthen pond
Pond ID	Dyke	- Top			Fence	Stair	Inlet pipe	Design type																															
	Height(m)	Length(m)	Width(m)	Depth(m)																																			
CP014	1.5	55	35	4	- 1	1	- 1	Earthen pond																															
CP015	0.5	41	30	4.5	- 1	1	- 1	Earthen pond																															
<ul style="list-style-type: none"> - Altogether, both village chiefs, WSUG members, and villagers expressed their consent to the construction of the pond of this subproject. They agreed with the proposed DED which based on their previous suggestion. 																																							
Summary of discussions																																							
<p>Understanding of DED, environmental and social safeguards and gender aspects of the subproject:</p> <ul style="list-style-type: none"> - Facilitators of PMU ESS explained DED plan such as size of ponds and other pond's facility and structures (concrete ladder, barbed wire fence, gate and inlet pipe). - Both village chiefs, WSUG members and villagers expressed their consent of the proposed DED plan - Facilitators of PMU ESS also recalled GRM, GRM committee establishment, Logbook, Gender issues and Gender based violence during construction phase), and Water and Sanitation User Group (WSUG) establishment to operate and maintain the community pond after construction. 																																							

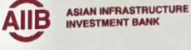

ក្រុមហ៊ុនហិរញ្ញវត្ថុអាស៊ី
ជាតិ សាសនា ព្រះមហាក្សត្រ

ក្រសួងអភិវឌ្ឍន៍ជនបទ
គម្រោងពង្រឹងសមត្ថភាពផលិតករកសិករ

បញ្ជីអង្គការអ្នកចូលរួម (List of participants)



ប្រធានបទ Subject: ការងារសាងសង់ និង ថែទាំស្រះស្តុកទឹកស្រែ ក្នុងតំបន់ស្រះស្តុកទឹកស្រែ ១១ ភូមិស្រែស្រង់ ស្រុកស្រែស្រង់ ខេត្តស្រែស្រង់

ទីកន្លែង(ភូមិ ឃុំ) Venue: ភូមិស្រែស្រង់ (ស្រះស្តុកទឹកស្រែ)

កាលបរិច្ឆេទ Date: 17/01/24 ពេលវេលា Time: 14:00 - 15:30 រសៀល

ចំនួនអ្នកចូលរួមសរុប(Total participants) _____ ពាក់ (♂) (#Female) _____ ពាក់

លរ No	នាម ភេទ Name	ភេទ Sex	តួនាទី Position	ស្ថាប័ន/ភូមិ Entity/village	លេខទូរស័ព្ទ Phone number	ហត្ថលេខា Signature
1	ឡាក់ ស៊ីង	ប	សេចក្តី	ស្រែស្រង់	096504500	[Signature]
2	នីត សា	ប	សេចក្តី	ស្រែស្រង់	0964935089	[Signature]
3	គុន ធីតា	ប	សេចក្តី	ស្រែស្រង់	015220900	[Signature]
4	ស៊ុន ធីតា	ប	សេចក្តី	ស្រែស្រង់	096406747	[Signature]
5	សោយ ហ៊ុន	ប	ប្រ/ស	ស្រែស្រង់		
6	ស៊ុន ធីតា	ប	សេចក្តី	ស្រែស្រង់		
7	ស៊ុន ធីតា	ប	សេចក្តី	ស្រែស្រង់		
8	ស៊ុន ធីតា	ប	សេចក្តី	ស្រែស្រង់		
9	ស៊ុន ធីតា	ប	សេចក្តី	ស្រែស្រង់		
10	ស៊ុន ធីតា	ប	សេចក្តី	ស្រែស្រង់		
11	ស៊ុន ធីតា	ប	សេចក្តី	ស្រែស្រង់		

ក្រុមហ៊ុនហិរញ្ញវត្ថុអាស៊ី
ជាតិ សាសនា ព្រះមហាក្សត្រ

ក្រសួងអភិវឌ្ឍន៍ជនបទ
គម្រោងពង្រឹងសមត្ថភាពផលិតករកសិករ

បញ្ជីអង្គការអ្នកចូលរួម (List of participants)

ប្រធានបទ Subject: ការងារសាងសង់ និង ថែទាំស្រះស្តុកទឹកស្រែ ក្នុងតំបន់ស្រះស្តុកទឹកស្រែ ១១ ភូមិស្រែស្រង់ ស្រុកស្រែស្រង់ ខេត្តស្រែស្រង់

ទីកន្លែង(ភូមិ ឃុំ) Venue: ភូមិស្រែស្រង់ (ស្រះស្តុកទឹកស្រែ) ឃុំ/ភូមិស្រែស្រង់

កាលបរិច្ឆេទ Date: 17/01/24 ពេលវេលា Time: 14:00 - 15:30 រសៀល

ចំនួនអ្នកចូលរួមសរុប(Total participants) _____ ពាក់ (♂) (#Female) _____ ពាក់

លរ No	នាម ភេទ Name	ភេទ Sex	តួនាទី Position	ស្ថាប័ន/ភូមិ Entity/village	លេខទូរស័ព្ទ Phone number	ហត្ថលេខា Signature
1	ស៊ុន ធីតា	ប	សេចក្តី	ស្រែស្រង់		[Signature]
2	ស៊ុន ធីតា	ប	សេចក្តី	ស្រែស្រង់		
3	ស៊ុន ធីតា	ប	សេចក្តី	ស្រែស្រង់		
4	ស៊ុន ធីតា	ប	សេចក្តី	ស្រែស្រង់		
5	ស៊ុន ធីតា	ប	សេចក្តី	ស្រែស្រង់		[Signature]
6						
7						
8						
9						
10						
11						

KONG CHHA PAGODA, CHI KHA LEU COMMUNE (KKG-CP016)

1st public consultation meeting
<p>Date: 30th Oct 2023 No of participants:10 No of women: 01 First vice Commune chief: Mr. Hout Teng Facilitator: Mr. Oun Syvibola, Mr. Long Kheng, site supervisor of SP3 & PIU staff</p>
<ul style="list-style-type: none"> - The purpose of the visit was to conduct a physical inspection of the proposed sites of the Community Pond (CP) in villages and to discuss with the first vice commune chief the planned construction of the CP so that the whole community in those two villages would benefit from the pond. - The first vice commune chief expressed his consent to the construction of the pond on the proposed lands in the village - Environmental and Social safeguards were checked with the location and with participants during the meeting. - It was noted that the proposed pond location was changed. From beginning, the pond site was in new pagoda land, but now the monks changed to the old pagoda land.
<p>Summary of discussions</p> <ul style="list-style-type: none"> - Understanding of Environmental and Social and Safeguards and Gender of the subproject: - The SP3 consultation team informed the participants about the Environmental and Social Safeguards Procedure, which is one of the important project's requirements. Therefore, all points related to safeguards were asked and information obtained to ensure the CP construction sub-project complies with the project environmental and social safeguards. Gender aspects were also raised by the SP3 consultant in terms of gender-based violence and human trafficking. - SP3 Water Engineer described various CP designs, including some facilities that will be a reference for the community, and those designs will be based on geology and the commitment of the community. - The commune and village leader supported the proposal to construct the CP since it will bring benefits to the residents in the village by providing a sufficiently improved water source for household domestic use and their home gardens. - However, there was a change of CP location which the monk does not agree to construct the pond in pagoda compound to due to the land of pagoda is reserved for pagoda building construction. The monk agreed to construct the pond in old pagoda compound which is larger than current pagoda land - There was a brief explanation of the GRM that will be established before CP construction.



2 nd public consultation meeting																													
Date: 16 th Jan 2024 No of participants: 17 No of women: 06 Commune council: Mrs. Cheth Chhay Village chief: Mr. Sok Koy Facilitator: Mr. Ros Bansok, Mrs. Lim Serei Roth PMU ESS & Gender																													
<ul style="list-style-type: none"> - The purpose of the visit was to conduct second public consultation meeting of the proposed Detailed Engineering Designs (DED) for Community Pond (KK-CP016, Wat Kong Chha) where it was held in Wat Kong Chha, Chi Kha Leu commune. Commune Council member, village chief, Committee members of Water and Sanitation User Group and villagers participated in consultation on the proposed DED and other related matters. Once again, GRM, Gender issues and Logbook were also included in aiming at recalling from the previous meetings. Additionally, employment opportunities during civil work were also briefly explained. - DED was presented/displayed and the copied DED plans were also handed to beneficiaries. - Questions and answers to clarify on the proposed DED plans among participants/beneficiaries were active. The proposed DED plan for CP016 as shown herewith 																													
<table border="1"> <thead> <tr> <th rowspan="2">Pond ID</th> <th>Dyke</th> <th colspan="3">- Top</th> <th rowspan="2">Fence</th> <th rowspan="2">Stair</th> <th rowspan="2">Inlet pipe</th> <th rowspan="2">Design type</th> </tr> <tr> <th>Height(m)</th> <th>Length(m)</th> <th>Width(m)</th> <th>Depth(m)</th> </tr> </thead> <tbody> <tr> <td>CP016</td> <td>1</td> <td>100</td> <td>45</td> <td>4.5</td> <td>- 1</td> <td>1</td> <td>- 1</td> <td>Earthen pond</td> </tr> </tbody> </table>								Pond ID	Dyke	- Top			Fence	Stair	Inlet pipe	Design type	Height(m)	Length(m)	Width(m)	Depth(m)	CP016	1	100	45	4.5	- 1	1	- 1	Earthen pond
Pond ID	Dyke	- Top			Fence	Stair	Inlet pipe		Design type																				
	Height(m)	Length(m)	Width(m)	Depth(m)																									
CP016	1	100	45	4.5	- 1	1	- 1	Earthen pond																					
<ul style="list-style-type: none"> - Altogether, both village chiefs, WSUG members, and villagers expressed their consent to the construction of the pond of this subproject. They agreed with the proposed DED which based on their previous suggestion. 																													
Summary of discussions																													
<p>Understanding of DED, environmental and social safeguards and gender aspects of the subproject:</p> <ul style="list-style-type: none"> - Facilitators of PMU ESS explained DED plan such as size of ponds and other pond's facility and structures (concrete ladder, barbed wire fence, gate and inlet pipe). - Altogether, commune council member, village chiefs, and villagers expressed their consent of the proposed DED - Facilitators of PMU ESS also recalled GRM, GRM committee establishment, Logbook, Gender issues and Gender based violence during construction phase), and Water and Sanitation User Group (WSUG) establishment to operate and maintain the community pond after construction. 																													



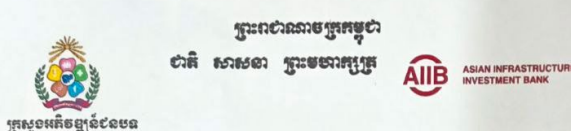

ក្រសួងធនធានទឹក និង រ៉ែ
ក្រុមហ៊ុនហិរញ្ញវត្ថុអាស៊ី

បញ្ជីអង្គការចូលរួម (List of participants)

ប្រធានបទ Subject: ការវិនិយោគសាងសង់ និង ប្រតិបត្តិការប្រព័ន្ធបង្ហូរទឹកក្នុងតំបន់ CPO16
ស្ថិតនៅភូមិ ជ្រៃ ឃុំ ជ្រៃ ស្រុក ជ្រៃ ខេត្ត ក្រចេះ

ទីកន្លែង (ភូមិ ឃុំ) Venue: ភូមិ ជ្រៃ ឃុំ ជ្រៃ

កាលបរិច្ឆេទ Date: 16/01/24 ពេលវេលា Time: 14:00 - 15:30

ចំនួនអ្នកចូលរួមសរុប (Total participants) _____ នាក់ ក្រុមស្ត្រី (#Female) _____ នាក់

No	ឈ្មោះ	ភេទ	តំណកម្ម	ស្ថានីយ/ភូមិ	លេខទូរស័ព្ទ	ហត្ថលេខា
1	លីន ណា	ស	ក្រសួង	ភ្នំពេញ	0986991138	[Signature]
2	ស៊ុន ណា	ស	ក្រសួង	ភ្នំពេញ	0986991138	[Signature]
3	លីន ណា	ស	ក្រសួង	ភ្នំពេញ	0986991138	[Signature]
4	លីន ណា	ស	ក្រសួង	ភ្នំពេញ	0986991138	[Signature]
5	លីន ណា	ស	ក្រសួង	ភ្នំពេញ	0986991138	[Signature]
6	លីន ណា	ស	ក្រសួង	ភ្នំពេញ	0986991138	[Signature]
7	លីន ណា	ស	ក្រសួង	ភ្នំពេញ	0986991138	[Signature]
8	លីន ណា	ស	ក្រសួង	ភ្នំពេញ	0986991138	[Signature]
9	លីន ណា	ស	ក្រសួង	ភ្នំពេញ	0986991138	[Signature]
10	លីន ណា	ស	ក្រសួង	ភ្នំពេញ	0986991138	[Signature]
11	លីន ណា	ស	ក្រសួង	ភ្នំពេញ	0986991138	[Signature]

12	លីន ណា	ស	ក្រសួង	ភ្នំពេញ	0986991138	[Signature]
13	លីន ណា	ស	ក្រសួង	ភ្នំពេញ	0986991138	[Signature]
14	លីន ណា	ស	ក្រសួង	ភ្នំពេញ	0986991138	[Signature]
15	លីន ណា	ស	ក្រសួង	ភ្នំពេញ	0986991138	[Signature]
16	លីន ណា	ស	ក្រសួង	ភ្នំពេញ	0986991138	[Signature]
17	លីន ណា	ស	ក្រសួង	ភ្នំពេញ	0986991138	[Signature]
18	លីន ណា	ស	ក្រសួង	ភ្នំពេញ	0986991138	[Signature]
19						
20						
21						
22						
23						
24						
25						
26						
27						
28						
29						
30						
31						
32						
33						
34						
35						
36						
37						
38						

TRAPEANG KANDAOL VILLAGE, CHI KHA LEU COMMUNE (KKG-CP0017)

1st public consultation meeting
<p>Date: 28th Sep 2023 No of participants:10 No of women: 1 Vice village chief: Mr. Kith Thoeun Facilitator: Mr. Oun Syvibola, Mr. Long Kheng, site supervisor of SP3 & PIU staff</p>
<ul style="list-style-type: none"> - The purpose of the visit was to conduct a physical inspection of the proposed sites of the Community Pond (CP) in Trapeang Kandoal village and to discuss with the local authority the planned construction of the CP so that the whole community in the village would benefit from the pond. - Vice village chief expressed his consent to the construction of the pond on the proposed lands in his village. - Environmental and Social safeguards were checked with the location and with participants during the meeting - Gender issues were asked, included GBV and human trafficking
Summary of discussions
<p>Understanding of environmental and social safeguards and gender aspects of the subproject:</p> <ul style="list-style-type: none"> - The SP3 consultation team informed the participants about the Environmental and Social Safeguards Procedure, which is one of the important project's requirements. Therefore, all points related to safeguards were asked and information obtained to ensure the CP construction sub-project complies with the project environmental and social safeguards. Gender aspects were also raised by the SP3 consultant in terms of gender-based violence and human trafficking. - SP3 Water Engineer described various CP designs, including some facilities that will be a reference for the community, and those designs will be based on geology and the commitment of the community. - The vice village leader supported the proposal to construct the CP since it will bring benefits to the residents in the village by providing a sufficiently improved water source for household domestic use and their home gardens. - There was a brief explanation of the GRM that have been established and the procedure for any likely affected person to lodge a complaint to the local authorities during the civil work implementation.



2 nd public consultation meeting																																	
Date: 17 th Jan 2024 No of participants:11 No of women: 02 Commune council: Mrs. Cheth Chhay Village chief: Mr. Chea Uy Facilitator: Mr. Ros Bansok, Ms. Lim Serei Roth, PMU ESS & Gender																																	
<ul style="list-style-type: none"> - The purpose of the visit was to conduct second public consultation meeting of the proposed Detailed Engineering Designs (DED) for Community Pond (KK-CP017) where it was held in the Trapeang Kandoal villages, Chi Kha Leu commune. Commune council members, village chief and villagers participated in consultation on the proposed DED and other related matters. Once again, GRM, Gender issues and Logbook were also included in aiming at recalling from the previous meetings. Additionally, employment opportunities during civil work were also briefly explained. - DED was presented/displayed, and the copied DED plans were also handed to beneficiaries. - Questions and answers to clarify on the proposed DED plans among participants/beneficiaries were active. The proposed DED plan for CP017 as shown herewith 																																	
<table border="1"> <thead> <tr> <th rowspan="2">Pond ID</th> <th>Dyke</th> <th colspan="3">- Top</th> <th rowspan="2">- Access road</th> <th rowspan="2">Fence</th> <th rowspan="2">Stair</th> <th rowspan="2">Inlet pipe</th> <th rowspan="2">Design type</th> </tr> <tr> <th>H(m)</th> <th>L(m)</th> <th>W(m)</th> <th>D(m)</th> </tr> </thead> <tbody> <tr> <td>CP017</td> <td>1.5</td> <td>90</td> <td>40</td> <td>4</td> <td>- Yes</td> <td>- 1</td> <td>1</td> <td>- 1</td> <td>Earthen pond</td> </tr> </tbody> </table>										Pond ID	Dyke	- Top			- Access road	Fence	Stair	Inlet pipe	Design type	H(m)	L(m)	W(m)	D(m)	CP017	1.5	90	40	4	- Yes	- 1	1	- 1	Earthen pond
Pond ID	Dyke	- Top			- Access road	Fence	Stair	Inlet pipe	Design type																								
	H(m)	L(m)	W(m)	D(m)																													
CP017	1.5	90	40	4	- Yes	- 1	1	- 1	Earthen pond																								
<ul style="list-style-type: none"> - The commune council members, village chief and villagers expressed their consent to the construction of the pond of this subproject. They agreed with the proposed DED which based on their previous suggestion. 																																	
Summary of discussions																																	
<p>Understanding of DED, environmental and social safeguards and gender aspects of the subproject:</p> <ul style="list-style-type: none"> - Facilitators of PMU ESS explained DED plan such as size of pond (Length: 90m, Width: 40m, Depth: 4m with earthen embankments) and other pond's facility and structures (concrete ladder, barbed wire fence, gate, inlet pipe as well as access road). - Commune council member, village chief and villagers expressed their consent of the proposed DED plan - Facilitators of PMU ESS also recalled GRM, GRM committee establishment, Logbook, Gender issues and Gender based violence during construction phase), and Water and Sanitation User Group (WSUG) establishment to operate and maintain the community pond after construction. 																																	





ក្រសួងកសិកម្ម រុក្ខាប្រមាញ់ និងនេសាទ

ក្រសួងកសិកម្ម រុក្ខាប្រមាញ់ និងនេសាទ



AIIB
ASIAN INFRASTRUCTURE
INVESTMENT BANK

គម្រោងពង្រឹងសមត្ថភាពផលិតករកសិកម្ម

បញ្ជីចំនួនអ្នកចូលរួម (List of participants)

ប្រធានបទ Subject: ការងារគ្រប់គ្រងសមត្ថភាពផលិតករកសិកម្ម (CP017)

ទីកន្លែង(ភូមិ ឃុំ) Venue: ភូមិស្រែចម្ការ ឃុំស្រែចម្ការ ក្រុងស្រែចម្ការ

កាលបរិច្ឆេទ Date: 17/01/24 ពេលវេលា Time: 8:00 - 10:00am

ចំនួនអ្នកចូលរួមសរុប(Total participants) _____ ភេទ ស្រី(#Female) _____ ភេទ

លរ No	នាម គោត្តនាម Name	ភេទ Sex	តំណាង Position	ស្ថាប័ន/ភូមិឃុំ Entity/village	លេខទូរស័ព្ទ Phone number	ហត្ថលេខា Signature
1	វិញ វិញ	♂	ស្រី	ស្រែចម្ការ	0968993651	[Signature]
2	វិញ វិញ	♂	ស្រី	ស្រែចម្ការ		[Signature]
3	វិញ វិញ	♂	ស្រី	ស្រែចម្ការ		[Signature]
4	វិញ វិញ	♂	ស្រី	ស្រែចម្ការ		[Signature]
5	វិញ វិញ	♂	ស្រី	ស្រែចម្ការ		[Signature]
6	វិញ វិញ	♂	ស្រី	ស្រែចម្ការ		[Signature]
7	វិញ វិញ	♂	ស្រី	ស្រែចម្ការ		[Signature]
8	វិញ វិញ	♂	ស្រី	ស្រែចម្ការ	077767726	[Signature]
9	វិញ វិញ	♂	ស្រី	ស្រែចម្ការ		[Signature]
10	វិញ វិញ	♂	ស្រី	ស្រែចម្ការ	0966631158	[Signature]
11	វិញ វិញ	♂	ស្រី	ស្រែចម្ការ	09224453	[Signature]

NEA PISEI VILLAGE, CHI KHA KROAM COMMUNE (KKG-CP018)

1st public consultation meeting
<p>Date: 28th Sep 2023 No of participants:5 No of women: 03 Vice village chief: Mr. Sok Seng Facilitator: Mr. Oun Syvibola, Mr. Long Kheng, site supervisor of SP3 & PIU staff</p>
<ul style="list-style-type: none"> - The purpose of the visit was to conduct a physical inspection of the proposed sites of the Community Pond (CP) in villages and to discuss with the first vice commune chief the planned construction of the CP so that the whole community in those two villages would benefit from the pond. - Environmental and Social safeguards were checked with the location and with participants during the meeting - Gender issues were asked, included GBV and human trafficking - The vice village chief expressed his consent to the construction of the pond on the proposed lands in the village.
Summary of discussions
<p>Understanding of environmental and social safeguards and gender aspects of the subproject:</p> <ul style="list-style-type: none"> - The SP3 consultation team informed the participants about the Environmental and Social Safeguards Procedure, which is one of the important project's requirements. Therefore, all points related to safeguards were asked and information obtained to ensure the CP construction sub-project complies with the project environmental and social safeguards. Gender aspects were also raised by the SP3 consultant in terms of gender-based violence and human trafficking. - SP3 Water Engineer described various CP designs, including some facilities that will be a reference for the community, and those designs will be based on geology and the commitment of the community. - The vice village chief and people who presented in the meeting supported the proposal to construct the CP since it will bring benefits to the residents in the village by providing a sufficiently improved water source for household domestic use and their home gardens. - There was a brief explanation of the GRM that have been established and the procedure for any likely affected person to lodge a complaint to the local authorities during the civil work implementation.



2 nd public consultation meeting																														
Date: 15 th Jan 2024 No of participants:19 No of women: 7 Village chief: Mr. Suos Sem Vice village chief: Mr. Souk Seng Facilitator: Mr. Ros Bansok, Ms. Lim Serei Roth, PMU ESS & Gender																														
<ul style="list-style-type: none"> - The purpose of the visit was to conduct second public consultation meeting of the proposed Detailed Engineering Designs (DED) for Community Pond (KK-CP018) where it was held in the Nea Pisei villages, Chi Kha Kroam commune. Village chief, vice village chief and villagers (beneficiaries) were invited in consultation on the proposed DED and other related matters. Once again, GRM, Gender issues and Logbook were also included in aiming at recalling from the previous meetings. - DED was presented/displayed and the copied DED plans were also handed to beneficiaries - Questions and answers to clarify on the proposed DED plans among participants/beneficiaries were active. The proposed DED plan for CP018 as shown herewith 																														
<table border="1"> <thead> <tr> <th rowspan="2">Pond ID</th> <th>Dyke</th> <th colspan="3">- Top</th> <th rowspan="2">Fence</th> <th rowspan="2">Stair</th> <th rowspan="2">Inlet pipe</th> <th rowspan="2">Design type</th> </tr> <tr> <th>Height(m)</th> <th>Length(m)</th> <th>Width(m)</th> <th>Depth(m)</th> </tr> </thead> <tbody> <tr> <td>CP018</td> <td>1</td> <td>100</td> <td>90</td> <td>4</td> <td>- 1</td> <td>1</td> <td>- 2</td> <td>Earthen pond</td> </tr> </tbody> </table>									Pond ID	Dyke	- Top			Fence	Stair	Inlet pipe	Design type	Height(m)	Length(m)	Width(m)	Depth(m)	CP018	1	100	90	4	- 1	1	- 2	Earthen pond
Pond ID	Dyke	- Top			Fence	Stair	Inlet pipe	Design type																						
	Height(m)	Length(m)	Width(m)	Depth(m)																										
CP018	1	100	90	4	- 1	1	- 2	Earthen pond																						
<ul style="list-style-type: none"> - Village chief and villagers expressed their consent to the DED construction of the pond of this subproject. 																														
Summary of discussions																														
<p>Understanding of DED, environmental and social safeguards and gender aspects of the subproject:</p> <ul style="list-style-type: none"> - Facilitators of PMU ESS explained DED plan such as size of pond (Length: 100m, Width: 90, Depth: 4m and earthen embankments) and other pond's facility and structures (concrete ladder, barbed wire fence and gate and inlet pipe). - Village chief and villagers expressed their consent of the proposed DED plan - Facilitators of PMU ESS also recalled GRM, GRM committee establishment, Logbook, Gender issues (GBV during construction phase), and Water and Sanitation User Group (WSUG) establishment to operate and maintain the community pond after construction. 																														



ក្រសួងធនធានទឹក និង អគ្គិសនី
ក្រសួងស្ថិតិ និង កម្មវិធីសង្គម

ASIAN INFRASTRUCTURE INVESTMENT BANK

កម្រោងពង្រឹងសមត្ថភាពផលិតករកាត់ដំបូង
បញ្ជីចំនួនអ្នកចូលរួម (List of participants)

ប្រធានបទ Subject: ពង្រឹងសមត្ថភាពផលិតករកាត់ដំបូង
 ទីកន្លែង(ភូមិ ឃុំ) Venue: ភូមិ កាត់ដំបូង ឃុំ កាត់ដំបូង
 កាលបរិច្ឆេទ Date: 15/01/24 ពេលវេលា Time 14:00-15:30
 ចំនួនអ្នកចូលរួមសរុប(Total participants) 19 នាក់ ក្រី(#Female) 7 នាក់

លរ No	នាម ពេញនាម Name	ភេទ Sex	តួនាទី Position	ស្ថាប័ន/ភូមិឃុំ Entity/village	លេខទូរស័ព្ទ Phone number	ហត្ថលេខា Signature
1	ស៊ុន គឹម	ប	ប្រធាន	កាត់ដំបូង	0976201514	[Signature]
2	ស៊ុន គឹម	ប	ប្រធាន	កាត់ដំបូង	0976201514	[Signature]
3	ស៊ុន គឹម	ប	ប្រធាន	កាត់ដំបូង	0888888888	[Signature]
4	ស៊ុន គឹម	ប	ប្រធាន	កាត់ដំបូង	062601069	[Signature]
5	ស៊ុន គឹម	ប	ប្រធាន	កាត់ដំបូង		[Signature]
6	ស៊ុន គឹម	ប	ប្រធាន	កាត់ដំបូង		[Signature]
7	ស៊ុន គឹម	ប	ប្រធាន	កាត់ដំបូង	06202363	[Signature]
8	ស៊ុន គឹម	ប	ប្រធាន	កាត់ដំបូង	081436312	[Signature]
9	ស៊ុន គឹម	ប	ប្រធាន	កាត់ដំបូង		[Signature]
10	ស៊ុន គឹម	ប	ប្រធាន	កាត់ដំបូង	010462094	[Signature]
11	ស៊ុន គឹម	ប	ប្រធាន	កាត់ដំបូង		[Signature]

12	ស៊ុន គឹម	ប	ប្រធាន	កាត់ដំបូង		[Signature]
13	ស៊ុន គឹម	ប	ប្រធាន	កាត់ដំបូង		[Signature]
14	ស៊ុន គឹម	ប	ប្រធាន	កាត់ដំបូង		[Signature]
15	ស៊ុន គឹម	ប	ប្រធាន	កាត់ដំបូង		[Signature]
16	ស៊ុន គឹម	ប	ប្រធាន	កាត់ដំបូង		[Signature]
17	ស៊ុន គឹម	ប	ប្រធាន	កាត់ដំបូង		[Signature]
18	ស៊ុន គឹម	ប	ប្រធាន	កាត់ដំបូង		[Signature]
19	ស៊ុន គឹម	ប	ប្រធាន	កាត់ដំបូង		[Signature]
20	ស៊ុន គឹម	ប	ប្រធាន	កាត់ដំបូង	07767726	[Signature]
21						
22						
23						
24						
25						
26						
27						
28						
29						
30						
31						
32						
33						
34						
35						
36						
37						
38						

PRANG VILLAGE, DANG PAEAENG COMMUNE (KKG-CP019)

1st public consultation meeting
<p>Date: 28th Sep 2023 No of participants:26 No of women: 6 Commune chief: Mr. Sous SamOl Facilitator: Mr. Oun Syvibola, Mr. Long Kheng, site supervisor of SP3 & PIU staff</p>
<ul style="list-style-type: none"> - The purpose of the visit was to conduct a physical inspection of the proposed sites of the Community Pond (CP) sites in Prang, Por Boeung and Samlot villages and to discuss with the commune chief the planned construction of the CPs so that the whole community in those three villages would benefit from the ponds. - The commune chief expressed his consent to the construction of the ponds on the proposed lands in those villages. Environmental and Social safeguards were checked with the location and with participants during the meeting - Gender issues were asked, included GBV and human trafficking - The SP3 and PIU could not go to check Por Boeung and Samlot villages due to road were flooded, and will visit when the road condition is good - Note that there were two meetings: 1 at commune hall and another at Prang village
Summary of discussions
<p>Understanding of environmental and social safeguards and gender aspects of the subproject:</p> <ul style="list-style-type: none"> - The SP3 consultation team informed the participants about the Environmental and Social Safeguards Procedure, which is one of the important project's requirements. Therefore, all points related to safeguards were asked and information obtained to ensure the CP construction sub-project complies with the project environmental and social safeguards. Gender aspects were also raised by the SP3 consultant in terms of gender-based violence and human trafficking. - SP3 Water Engineer described various CP designs, including some facilities that will be a reference for the community, and those designs will be based on geology and the commitment of the community. - The commune and village leader supported the proposal to construct the CPs since the pond will bring benefits to the residents in the villages by providing a sufficiently improved water source for household domestic use and their home gardens. - There was a brief explanation of the GRM that have been established and the procedure for any likely affected person to lodge a complaint to the local authorities during the civil work implementation.



អង្គការប្រជាជន ប្រទេសកម្ពុជា

គម្រោងបង្កើនសមត្ថភាពសេដ្ឋកិច្ចសហគមន៍

ព្រះរាជាណាចក្រកម្ពុជា
ជាតិ សាសនា ព្រះមហាក្សត្រ

AIIB ASIAN INFRASTRUCTURE INVESTMENT BANK

បញ្ជីចំនួននាង
(Attendance List)

គោលបំណងនៃកិច្ចប្រជុំ: ពិភាក្សាស្តីពីការងារ បង្កើនសមត្ថភាពសេដ្ឋកិច្ចសហគមន៍
Objective of the meeting: ពិភាក្សាស្តីពីការងារ បង្កើនសមត្ថភាពសេដ្ឋកិច្ចសហគមន៍
ទីកន្លែងប្រជុំ: ឃុំ ដំរី ភូមិ បឹងក្រវាត់

កាលបរិច្ឆេទប្រជុំ: ថ្ងៃទី 28 ខែ 09 ឆ្នាំ 2023 Date: _____ Month: _____ Year: _____
ម៉ោងចាប់ផ្តើម: _____ ម៉ោងបញ្ចប់: _____
អ្នកចូលរួមសរុប: 26 នាក់ ប្រុស: 20 នាក់
Total of participants: _____ Female: _____ Male: _____

ល.រ N	ឈ្មោះអ្នកចូលរួម Name of participants	ភេទ Sex	ទីកន្លែងធ្វើការ/អង្គការ Organization	លេខទូរស័ព្ទ Telephone no	ស្នាមមេដៃ/ហត្ថលេខា Thumb/signature
1	ប៊ុន ចន្ទ	ប	ស្រុក/ឃុំ	016744726	[Signature]
2	អ៊ិន ស៊ីវិក	ប	SP3	074606258	[Signature]
3	ស៊ីម សិរីសារ	ប	SP3	011344070	[Signature]
4	ស៊ីម ស៊ីម	ប	SP3	077550736	[Signature]
5	សុខ ប៊ុន	ប	SP3	015939292	[Signature]
6	សុខ សុខ	ប	ស្រុក/ឃុំ	087733156	[Signature]
7	សុខ សុខ	ប	ស្រុក/ឃុំ	097466867	[Signature]
8	សុខ សុខ	ប	ស្រុក/ឃុំ	087514376	[Signature]
9	សុខ សុខ	ប	ស្រុក/ឃុំ	0966404647	[Signature]

អង្គការប្រជាជន ប្រទេសកម្ពុជា

គម្រោងបង្កើនសមត្ថភាពសេដ្ឋកិច្ចសហគមន៍

10	សុខ សុខ	ប	ស្រុក/ឃុំ	08879008162	[Signature]
11	សុខ សុខ	ប	ស្រុក/ឃុំ	0969536824	[Signature]
12	សុខ សុខ	ប	ស្រុក/ឃុំ	016214533	[Signature]
13	សុខ សុខ	ប	ស្រុក/ឃុំ		[Signature]
14	សុខ សុខ	ប	ស្រុក/ឃុំ		[Signature]
15	សុខ សុខ	ប	ស្រុក/ឃុំ		[Signature]
16	សុខ សុខ	ប	ស្រុក/ឃុំ		[Signature]
17	សុខ សុខ	ប	ស្រុក/ឃុំ		[Signature]
18	សុខ សុខ	ប	ស្រុក/ឃុំ		[Signature]
19	សុខ សុខ	ប	ស្រុក/ឃុំ		[Signature]
20	សុខ សុខ	ប	ស្រុក/ឃុំ		[Signature]
21	សុខ សុខ	ប	ស្រុក/ឃុំ		[Signature]
22	សុខ សុខ	ប	ស្រុក/ឃុំ		[Signature]
23	សុខ សុខ	ប	ស្រុក/ឃុំ		[Signature]
24	សុខ សុខ	ប	ស្រុក/ឃុំ		[Signature]
25	សុខ សុខ	ប	ស្រុក/ឃុំ		[Signature]
26	សុខ សុខ	ប	ស្រុក/ឃុំ		[Signature]
26	សុខ សុខ	ប	ស្រុក/ឃុំ	012818566	[Signature]

2 nd public consultation meeting																														
(Local authorities and PMU team) Date: 17 th Jan 2024 No of participants:19 No of women: 16 Village chief: Mr. Pheng Chan Village chief's assistant: Mr. Kouy Pornng Facilitator: Mr. Ros Bansok, Ms. Lim Serei Roth, PMU ESS & Gender																														
<ul style="list-style-type: none"> - The purpose of the visit was to conduct second public consultation meeting of the proposed Detailed Engineering Designs (DED) for Community Pond (KK-CP019) where it was held in the Prang villages, Dong Paeng commune. Village chief and villagers (beneficiaries) participated in consultation on the proposed DED and other related matters. Once again, GRM, Gender issues and Logbook were also included in aiming at recalling from the previous meetings. - DED was presented/displayed, and the copied DED plans were also handed to beneficiaries - Questions and answers to clarify on the proposed DED plans among participants/beneficiaries were active. The proposed DED plan for CP019 as shown herewith - Village chief and villagers expressed their consent to the DED construction of the pond of this subproject. 																														
<table border="1"> <thead> <tr> <th rowspan="2">Pond ID</th> <th>Dyke</th> <th colspan="3">- Top</th> <th rowspan="2">Fence</th> <th rowspan="2">Stair</th> <th rowspan="2">Inlet pipe</th> <th rowspan="2">Design type</th> </tr> <tr> <th>Height(m)</th> <th>Length(m)</th> <th>Width(m)</th> <th>Depth(m)</th> </tr> </thead> <tbody> <tr> <td>CP019</td> <td>0</td> <td>90</td> <td>90</td> <td>4</td> <td>- 1</td> <td>2</td> <td>- 1</td> <td>Earthen pond</td> </tr> </tbody> </table>									Pond ID	Dyke	- Top			Fence	Stair	Inlet pipe	Design type	Height(m)	Length(m)	Width(m)	Depth(m)	CP019	0	90	90	4	- 1	2	- 1	Earthen pond
Pond ID	Dyke	- Top			Fence	Stair	Inlet pipe	Design type																						
	Height(m)	Length(m)	Width(m)	Depth(m)																										
CP019	0	90	90	4	- 1	2	- 1	Earthen pond																						
Summary of discussions																														
<p>Understanding of DED, environmental and social safeguards and gender aspects of the subproject:</p> <ul style="list-style-type: none"> - Facilitators of PMU ESS explained DED plan such as size of pond (Length: 90m, Width: 90m, Depth: 4m and earthen embankments) and other pond's facility and structures (concrete ladder, barbed wire fence, gate and inlet pipe). - Village chief and villagers expressed their consent of the proposed DED plan - Facilitators of PMU ESS also recalled GRM, GRM committee establishment, Logbook, Gender issues (GBV during construction phase), and Water and Sanitation User Group (WSUG) establishment to operate and maintain the community pond after construction. 																														



POR BOEUNG VILLAGE and KAM LOT VILLAGE, DANG PEAENG COMMUNE (KKG-CP020 & 021)

1st public consultation meeting
<p>Date: 31st Oct 2023 No of participants:11 No of women: 3 Commune chief assistance: Mr. Sous SamOl and village chief: Yem Khoeun Facilitator: Mr. Oun Syvibola, Mr. Long Kheng, site supervisor of SP3 & PIU staff</p>
<ul style="list-style-type: none"> - The purpose of the visit was to conduct a physical inspection of the proposed sites of the Community Pond (CP) sites in Por Boeung and Samlot villages and to discuss with the Por Boeung village chief the planned construction of the CPs so that the whole community in those two villages would benefit from the ponds. - The village chief provided his consent to the construction of the ponds on the proposed lands in those two villages - Environmental and Social safeguards were checked with the location and with participants during the meeting - Gender issues were asked, included GBV and human trafficking. - It was noted that the meeting was help in Por Boeung village
Summary of discussions
<p>Understanding of environmental and social safeguards and gender aspects of the subproject:</p> <ul style="list-style-type: none"> - The SP3 consultation team informed the participants about the Environmental and Social Safeguards Procedure, which is one of the important project's requirements. Therefore, all points related to safeguards were asked and information obtained to ensure the CP construction sub-project complies with the project environmental and social safeguards. Gender aspects were also raised by the SP3 consultant in terms of gender-based violence and human trafficking. - SP3 Water Engineer described various CP designs, including some facilities that will be a reference for the community, and those designs will be based on geology and the commitment of the community. - The village chief supported the proposal to construct the CPs since the pond will bring benefits to the residents in the villages by providing a sufficiently improved water source for household domestic use and their home gardens. - There was a brief explanation of the GRM that have been established and the procedure for any likely affected person to lodge a complaint to the local authorities during the civil work implementation. GRM steps and PIC booklet was distributed to the participants



POR BOEUNG VILLAGE, DANG PEANG COMMUNE (KKG-CP020)

2 nd public consultation meeting																																	
Date: 18 th Jan 2024 No of participants: 17 No of women: 7 Vice village head: Mr. Lim Seourn Community chief: Mr. Sim Khmao Environmental Ranger villager: Mr. Heang Phen Facilitator: Mr. Ros Bansok, Mrs. Lim Sereiroth PMU ESS & Gender																																	
<ul style="list-style-type: none"> - The purpose of the visit was to conduct second public consultation meeting of the proposed Detailed Engineering Designs (DED) for Community Pond (KK-CP020, Por Beoung village) where it was held in the Por Beoung villages, Dong Paeng commune. Vice village chiefs, Head of Community, Environmental Ranger and villagers participated in consultation on the proposed DED and other related matters. Once again, GRM, Gender issues and Logbook were also included in aiming at recalling from the previous meetings. Additionally, employment opportunities during civil work were also briefly explained. - DED was presented/displayed and the copied DED plans were also handed to beneficiaries. - Questions and answers to clarify on the proposed DED plans among participants/beneficiaries were active. The proposed DED plan for CP020 as shown herewith 																																	
<table border="1"> <thead> <tr> <th rowspan="2">Pond ID</th> <th>Dyke</th> <th colspan="3">- Top</th> <th rowspan="2">Fence</th> <th rowspan="2">Stair</th> <th rowspan="2">Inlet pipe</th> <th rowspan="2">Water filter</th> <th rowspan="2">Design type</th> </tr> <tr> <th>H(m)</th> <th>L(m)</th> <th>W(m)</th> <th>D(m)</th> </tr> </thead> <tbody> <tr> <td>CP020</td> <td>0</td> <td>80</td> <td>80</td> <td>4</td> <td>- 1</td> <td>- 1</td> <td>- 1</td> <td>- 0</td> <td>Earthen pond</td> </tr> </tbody> </table>										Pond ID	Dyke	- Top			Fence	Stair	Inlet pipe	Water filter	Design type	H(m)	L(m)	W(m)	D(m)	CP020	0	80	80	4	- 1	- 1	- 1	- 0	Earthen pond
Pond ID	Dyke	- Top			Fence	Stair	Inlet pipe	Water filter	Design type																								
	H(m)	L(m)	W(m)	D(m)																													
CP020	0	80	80	4	- 1	- 1	- 1	- 0	Earthen pond																								
<ul style="list-style-type: none"> - Altogether, vice village chiefs, community head, and villagers expressed their consent to the DED construction of the pond of this subproject. They agreed with the proposed DED which based on their previous suggestion. 																																	
Summary of discussions																																	
<p>Understanding of DED, environmental and social safeguards and gender aspects of the subproject:</p> <ul style="list-style-type: none"> - Facilitators of PMU ESS explained DED plan such as size of ponds and other pond's facility and structures (concrete ladder, barbed wire fence, gate and inlet pipe). - Vice village chiefs, community head, environmental ranger and villagers expressed their consent of the proposed DED plan of this subproject - Facilitators of PMU ESS also recalled GRM, GRM committee establishment, Logbook, Gender issues and Gender based violence during construction phase), and Water and Sanitation User Group (WSUG) establishment to operate and maintain the community pond after construction. 																																	





ក្រសួងធនធានទឹក និង អគ្គិសនី
ក្រសួងស្ថិតិ និង ក្រសួងសេដ្ឋកិច្ច និង ហិរញ្ញវត្ថុ

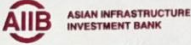

ASIAN INFRASTRUCTURE INVESTMENT BANK

កម្រោងពង្រឹងសមត្ថភាពផលិតករជនបទ

បញ្ជីអ្នករួមចូលរួម (List of participants)

ប្រធានបទ Subject: ការងារសាងសង់ស្រះស្រោចស្រែ និង ការថែទាំស្រះស្រោចស្រែ

ទីកន្លែង(ភូមិ ឃុំ) Venue: ភូមិស្រែចម្ការ ឃុំស្រែចម្ការ

កាលបរិច្ឆេទ Date: 18/01/24 ពេលវេលា Time: 8:00- 9:30 ព្រឹក

ចំនួនអ្នកចូលរួមសរុប (Total participants) 17 នាក់ ក្រុមស្ត្រី (#Female) 07 នាក់

លរ No	ឈ្មោះ ភេទ Name Sex	តំណាង Position	ស្ថាប័ន/ភូមិ Entity/village	លេខទូរស័ព្ទ Phone number	ហត្ថលេខា Signature
1	ស្រី វណ្ណ	គ	ស្រែចម្ការ	069467324	
2	ស្រី វណ្ណ	គ	ស្រែចម្ការ		
3	ស្រី វណ្ណ	គ	ស្រែចម្ការ		
4	ស្រី វណ្ណ	គ	ស្រែចម្ការ		
5	ស្រី វណ្ណ	គ	ស្រែចម្ការ		
6	ស្រី វណ្ណ	គ	ស្រែចម្ការ		
7	ស្រី វណ្ណ	គ	ស្រែចម្ការ		
8	ស្រី វណ្ណ	គ	ស្រែចម្ការ		
9	ស្រី វណ្ណ	គ	ស្រែចម្ការ		
10	ស្រី វណ្ណ	គ	ស្រែចម្ការ		
11	ស្រី វណ្ណ	គ	ស្រែចម្ការ		

12	ស្រី វណ្ណ	គ	ស្រែចម្ការ		0962238290	W
13	ស្រី វណ្ណ	គ	ស្រែចម្ការ			✓
14	ស្រី វណ្ណ	គ	ស្រែចម្ការ			✓
15	ស្រី វណ្ណ	គ	ស្រែចម្ការ			W:
16	ស្រី វណ្ណ	គ	ស្រែចម្ការ		015667196	W
17	ស្រី វណ្ណ	គ	ស្រែចម្ការ		086698994	W
18	ស្រី វណ្ណ	គ	ស្រែចម្ការ			
19						
20						
21						
22						
23						
24						
25						
26						
27						
28						
29						
30						
31						
32						
33						
34						
35						
36						
37						
38						

KAM LOT VILLAGE, DANG PEAENG COMMUNE (KKG-CP021)

2 nd public consultation meeting																																	
Date: 18 th Jan 2024 No of participants: 11 No of women: 3 Vice village chief: Mr. Yem Seurn School teacher: Seang Kim Hai Facilitator: Mr. Ros bansok, Mrs. Lim Sereiroth PMU ESS & Gender																																	
<ul style="list-style-type: none"> - The purpose of the visit was to conduct second public consultation meeting of the proposed Detailed Engineering Designs (DED) for Community Pond (KK-CP021Kom Lot- Annex of Por Beoung village) where it was held in the Kom Lot- Annex of Por Beoung villages, Dong Paeng commune. Vice village chiefs, School teacher villagers participated in consultation on the proposed DED and other related matters. Once again, GRM, Gender issues and Logbook were also included in aiming at recalling from the previous meetings. Additionally, employment opportunities during civil work were also briefly explained. - DED was presented/displayed and the copied DED plans were also handed to beneficiaries. - Questions and answers to clarify on the proposed DED plans among participants/beneficiaries were active. The proposed DED plan for CP021 as shown herewith 																																	
<table border="1"> <thead> <tr> <th rowspan="2">Pond ID</th> <th>Dyke</th> <th colspan="3">- Top</th> <th rowspan="2">Fence</th> <th rowspan="2">Stair</th> <th rowspan="2">Inlet pipe</th> <th rowspan="2">Water filter</th> <th rowspan="2">Design type</th> </tr> <tr> <th>H(m)</th> <th>L(m)</th> <th>W(m)</th> <th>D(m)</th> </tr> </thead> <tbody> <tr> <td>CP021</td> <td>1</td> <td>80</td> <td>47</td> <td>4.5</td> <td>- 1</td> <td>- 1</td> <td>- 2</td> <td>1</td> <td>Earthen pond</td> </tr> </tbody> </table>										Pond ID	Dyke	- Top			Fence	Stair	Inlet pipe	Water filter	Design type	H(m)	L(m)	W(m)	D(m)	CP021	1	80	47	4.5	- 1	- 1	- 2	1	Earthen pond
Pond ID	Dyke	- Top			Fence	Stair	Inlet pipe	Water filter	Design type																								
	H(m)	L(m)	W(m)	D(m)																													
CP021	1	80	47	4.5	- 1	- 1	- 2	1	Earthen pond																								
<ul style="list-style-type: none"> - Altogether, vice village chiefs, school teacher and villagers expressed their consent to the DED construction of the pond of this subproject. They agreed with the proposed DED which based on their previous suggestion. 																																	
Summary of discussions																																	
<p>Understanding of DED, environmental and social safeguards and gender aspects of the subproject:</p> <ul style="list-style-type: none"> - Facilitators of PMU ESS explained DED plan such as size of ponds and other pond's facility and structures (concrete ladder, barbed wire fence, gate and inlet pipe). - Vice village chief, School teacher and villagers expressed their consent of the proposed DED plan - Facilitators of PMU ESS also recalled GRM, GRM committee establishment, Logbook, Gender issues and Gender based violence during construction phase), and Water and Sanitation User Group (WSUG) establishment to operate and maintain the community pond after construction. 																																	





ព្រះរាជាណាចក្រកម្ពុជា
ជាតិ សាសនា ព្រះមហាក្សត្រ

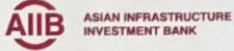

ក្រសួងធនធានទឹក
គម្រោងពង្រឹងសមត្ថភាពផលិតភាពជនបទ

បញ្ជីចំនួនអ្នកចូលរួម (List of participants)

ប្រធានបទ Subject: ប្រតិបត្តិការងារសាងសង់ និង ថែទាំ ប្រព័ន្ធបង្ហូរទឹកជនបទ
ក្នុងតំបន់ ភូមិសាស្ត្រ ឃុំ បឹងក្រវាត់ ស្រុក បឹងក្រវាត់ ខេត្ត កំពង់ចាម

ទីកន្លែង(ភូមិ ឃុំ) Venue: បឹងក្រវាត់ ឃុំ បឹងក្រវាត់ ឃុំ បឹងក្រវាត់

កាលបរិច្ឆេទ Date: 18/01/24 ពេលវេលា Time 10:00 - 12:00

ចំនួនអ្នកចូលរួមសរុប(Total participants) 11 នាក់ ក្រុម(#Female) 03 នាក់

លរ No	នាម គោត្តនាម Name	ភេទ Sex	តួនាទី Position	ភូមិ/ភូមិឃុំ Entity/village	លេខទូរស័ព្ទ Phone number	ហត្ថលេខា Signature
1	ឈន់ ឈន់	ប.	អគ្គនាយក	បឹងក្រវាត់	015667796	[Signature]
2	ឈន់ ឈន់	ប.	ប្រធាន	បឹងក្រវាត់	08782200	[Signature]
3	ឈន់ ឈន់	ប.	ប្រធាន	បឹងក្រវាត់	096463990	[Signature]
4	ឈន់ ឈន់	ប.	ប្រធាន	បឹងក្រវាត់	081805838	[Signature]
5	ឈន់ ឈន់	ប.	ប្រធាន	បឹងក្រវាត់	081920025	[Signature]
6	ឈន់ ឈន់	ប.	ប្រធាន	បឹងក្រវាត់	0963399852	[Signature]
7	ឈន់ ឈន់	ប.	ប្រធាន	បឹងក្រវាត់		[Signature]
8	ឈន់ ឈន់	ប.	ប្រធាន	បឹងក្រវាត់		[Signature]
9	ឈន់ ឈន់	ប.	ប្រធាន	បឹងក្រវាត់		[Signature]
10	ឈន់ ឈន់	ប.	ប្រធាន	បឹងក្រវាត់		[Signature]
11	ឈន់ ឈន់	ប.	ប្រធាន	បឹងក្រវាត់	0776776	[Signature]

PHNUM SRALAU VILLAGE, CHROUY SVAY KHANG LECH VILLAGE & CHROUY SVAY KHANG KAET VILLAGE, CHROUY SVAY COMMUNE (KKG-CP022, 023 & 024)

1st public consultation meeting
<p>Date: 27th Sep 2023 No of participants:12 (exclude 6 SP3 and PIU) No of women: 2 First vice Commune chief: Mr. Chen Run Facilitator: Mr. Oun Syvibola, Mr. Long Kheng, site supervisor of SP3 & PIU staff</p>
<ul style="list-style-type: none"> - The purpose of the visit was to conduct a physical inspection of the proposed sites of the Community Pond (CP) sites Chrouy Svay Khang Lech (2 CPs), Chrouy Svay Khang Kaeut and Phnum Sralau villages and to discuss with the planned construction of the CPs so that the whole community in those three villages would benefit from the ponds. - Environmental and social safeguards were checked with the location and with participants during the meeting - Gender issues were asked, included GBV and human trafficking - The First vice Commune chief provided his consent to the construction of the ponds on the proposed lands in those three villages - It was noted that the meeting was held in Chroy Svay commune hall for Chrouy Svay Khang Lech, Khang Kaeut and Phnum Sralau villages
Summary of discussions
<p>Understanding of Environmental and social safeguards and gender aspects of the subproject:</p> <ul style="list-style-type: none"> - The SP3 consultation team informed the participants about the environmental and social safeguards Procedure, which is one of the important project's requirements. Therefore, all points related to safeguards were asked and information obtained to ensure the CP construction sub-project complies with the project environmental and social safeguards. Gender aspects were also raised by the SP3 consultant in terms of gender-based violence and human trafficking. - SP3 Water Engineer described various CP designs, including some facilities that will be a reference for the community, and those designs will be based on geology and the commitment of the community. - The first vice commune chief and village chiefs supported the proposal to construct the CPs since the pond will bring benefits to the residents in the villages by providing a sufficiently improved water source for household domestic use and their home gardens. - There was a brief explanation of the GRM that have been established and the procedure for any likely affected person to lodge a complaint to the local authorities during the civil work implementation.



អង្គការប្រជាជន កម្ពុជា
គម្រោងបង្កើនសមត្ថភាពសេដ្ឋកិច្ចសហគមន៍

ប្រជុំការងារសហគមន៍
ជាតិ សាសនា ព្រះមហាក្សត្រ

A I I B ASIAN INFRASTRUCTURE INVESTMENT BANK

បញ្ជីចំនួននាង
(Attendance List)

គោលបំណងនៃកិច្ចប្រជុំ: ប្រជុំសម្រាប់ការងារសហគមន៍ (IP, General)
 ទីកន្លែងប្រជុំ: ភ្នំពេញ (សាលាស្រីស្រី) (សាលាស្រីស្រី លិច + ឃុំកើត + ភ្នំពេញ)

កាលបរិច្ឆេទប្រជុំ: ថ្ងៃទី 27 ខែ 09 ឆ្នាំ 2023 Date: Month: Year:
 ម៉ោងចាប់ផ្តើម: ម៉ោងបញ្ចប់: Started time: Ended Time:
 អ្នកចូលរួមសរុប: 19 នាក់ ស្រី: 01 នាក់ ប្រុស: 18 នាក់
 Total of participants: Female: Male:

ល.រ N	ឈ្មោះអ្នកចូលរួម Name of participants	ភេទ Sex	ទីកន្លែងធ្វើការ/អង្គការ Organization	លេខទូរស័ព្ទ Telephone no	ស្នាមមេដៃ/ហត្ថលេខា Thumb/signature
1	ស្រី ចាន់	ប	SP3	015932676	[Signature]
2	ស្រី ស៊ីវិល	ប	SP3	078606255	[Signature]
3	ស្រី ឃីន	ប	SP3	015932676	[Signature]
4	ស្រី សំណាង	ប	SP3	01344028	[Signature]
5	ស្រី គីរីវង្ស	ប	ឧបករណ៍	077500856	[Signature]
6	ស្រី ឡាន	ប	ក្រុមការងារ		[Signature]
7	ស្រី ឃីន	ប	ក្រុមការងារ	016893221	[Signature]
8	ស្រី ចាន់	ប	ក្រុមការងារ	097343906	[Signature]
9	ស្រី គីរីវង្ស	ប	ក្រុមការងារ	0902182369	[Signature]
10	ស្រី គីរីវង្ស	ប	ក្រុមការងារ	096494978	[Signature]

អង្គការប្រជាជន កម្ពុជា
គម្រោងបង្កើនសមត្ថភាពសេដ្ឋកិច្ចសហគមន៍

11	ស្រី ឃីន	ប		087823426	[Signature]
12	ស្រី ឃីន	ប		0962402225	[Signature]
13	ស្រី ឃីន	ប		070495348	[Signature]
14	ស្រី ឃីន	ប			[Signature]
15	ស្រី ឃីន	ប		09639919	[Signature]
16	ស្រី ឃីន	ប		09639919	[Signature]
17	ស្រី ឃីន	ប		088-9048165	[Signature]
18	ស្រី ឃីន	ប			[Signature]
19	ស្រី ឃីន	ប		0122366	[Signature]

2 nd public consultation meeting																																																					
Date: 16 th Jan 2024 No of participants: 23 No of women: 3 1 st Vice commune head: Mr. Then Roun 2 nd Vice commune head: Mr. Chharm Num Village chief: Mr. Peth Nhork, Phnum Sralau village Village chief: Mr. Tai Duok, Chrouy Svay Khang Lech village Village chief: Mr. Pem Cheourn, Chrouy Svay Khang Kaeut village Facilitator: Mr. Mr. Ros Bansok, Mrs. Lim Sereiroth, PMU ESS & Gender																																																					
<ul style="list-style-type: none"> - The purpose of the visit was to conduct second public consultation meeting of the proposed Detailed Engineering Designs (DED) for Community Pond (KK-CP022, Phnum Sralau village, KK-CP023, Chrouy Svay Khang Lech village and KK-CP024, Chrouy Svay Khang Kaeut village) where it was held in the Chrouy Svay Commune Office. Altogether, commune members, three village heads, vice village heads and villagers participated in consultation on the proposed DED and other matters. GRM, gender and Logbook were also included in aiming at recalling from the previous meetings. Additionally, employment opportunities during civil work were also briefly explained. - DED was presented/displayed and the copied DED plans were also handed to beneficiaries. - Questions and answers to clarify on the proposed DED were active. The summary of the proposed DED: 																																																					
<table border="1"> <thead> <tr> <th rowspan="2">Pond ID</th> <th>Dyke</th> <th colspan="3">- Top</th> <th rowspan="2">Fence</th> <th rowspan="2">Stair</th> <th rowspan="2">Inlet pipe</th> <th rowspan="2">Water filter</th> <th rowspan="2">Design type</th> </tr> <tr> <th>H(m)</th> <th>L(m)</th> <th>W(m)</th> <th>D(m)</th> </tr> </thead> <tbody> <tr> <td>CP022</td> <td>0.5</td> <td>30</td> <td>25</td> <td>4</td> <td>- 1</td> <td>- 1</td> <td>- 1</td> <td>- 0</td> <td>Earthen pond</td> </tr> <tr> <td>CP023</td> <td>1</td> <td>55</td> <td>40</td> <td>4</td> <td>- 1</td> <td>- 2</td> <td>- 1</td> <td>- 1</td> <td>Earthen pond</td> </tr> <tr> <td>CP024</td> <td>0</td> <td>100</td> <td>45</td> <td>4</td> <td>- 1</td> <td>- 2</td> <td>- 1</td> <td>- 0</td> <td>Earthen pond</td> </tr> </tbody> </table>										Pond ID	Dyke	- Top			Fence	Stair	Inlet pipe	Water filter	Design type	H(m)	L(m)	W(m)	D(m)	CP022	0.5	30	25	4	- 1	- 1	- 1	- 0	Earthen pond	CP023	1	55	40	4	- 1	- 2	- 1	- 1	Earthen pond	CP024	0	100	45	4	- 1	- 2	- 1	- 0	Earthen pond
Pond ID	Dyke	- Top			Fence	Stair	Inlet pipe	Water filter	Design type																																												
	H(m)	L(m)	W(m)	D(m)																																																	
CP022	0.5	30	25	4	- 1	- 1	- 1	- 0	Earthen pond																																												
CP023	1	55	40	4	- 1	- 2	- 1	- 1	Earthen pond																																												
CP024	0	100	45	4	- 1	- 2	- 1	- 0	Earthen pond																																												
<ul style="list-style-type: none"> - Altogether, first commune chief, second commune chief, three village heads, vice village heads and villagers expressed their consent to the proposed DED. 																																																					
Summary of discussions																																																					
<p>Understanding of DED, environmental and social safeguards and gender aspects of the subproject:</p> <ul style="list-style-type: none"> - Facilitators of PMU ESS explained DED plan such as size of ponds and other pond's facility and structures (concrete ladder, barbed wire fence, gate and inlet pipe). - Altogether, first commune chief, second commune chief, three village heads, vice village heads and villagers expressed their consent of the proposed DED plan - Facilitators of PMU ESS also recalled GRM, GRM committee establishment, Logbook, Gender issues and Gender based violence during construction phase), and Water and Sanitation User Group (WSUG) establishment to operate and maintain the community pond after construction. 																																																					



Annex 9: Project Information Booklet (KKG province)



គម្រោង ពង្រឹងសមត្ថភាពផលិតកម្មកសិកម្ម
(ក្រោមសម្ព័ន្ធប្រតិបត្តិការវិបត្តិជំងឺជំងឺ)
National Restoration of Rural Productive Capacity (NRRPC) Project
(Under the COVID-19 Crisis Recovery Facility)
ផ្តល់ហិរញ្ញប្បទានដោយរាជរដ្ឋាភិបាលកម្ពុជាតាមរយៈ
ធនាគារវិនិយោគហេដ្ឋារចនាសម្ព័ន្ធអន្តរជាតិ (កម្ពុជាលេខL0446A)
Financed by the Royal Government of Cambodia through
AIIB, Loan L0446A

ស្ថាប័នប្រតិបត្តិការគម្រោង ក្រសួងអភិវឌ្ឍន៍ជនបទ
Executing Agency: Ministry of Rural Development (MRD)

កសិករត្រូវបានជំរុញឱ្យកសិកម្មកសិកម្មកសិកម្ម
រាជរដ្ឋាភិបាលកម្ពុជាបានទទួលបានកម្មវិធីធនាគារវិនិយោគ
គម្រោងពង្រឹងសមត្ថភាពផលិតកម្មកសិកម្មកសិកម្មកសិកម្ម
នៃជនបទនិងកសិករកសិករកសិករកសិករកសិករកសិករ
និងសហគមន៍កសិករកសិករកសិករកសិករកសិករកសិករ
ជាដើមកម្មវិធីពង្រឹងសមត្ថភាពផលិតកម្មកសិកម្ម
និងគ្រប់គ្រងធនធានទឹកដោយធនាគារAIIB
ក្នុងការឆ្លើយតបទៅនឹងប្រតិបត្តិការ
ដើម្បីពង្រឹងនូវធនធានហិរញ្ញវត្ថុ ដែលរងផលប៉ះពាល់
ពីជំងឺរាតត្បាតនេះ។ កសិករអភិវឌ្ឍន៍ជនបទជា
ស្ថាប័នប្រតិបត្តិការគម្រោង ទទួលខុសត្រូវជាទូទៅ សម្រប
សម្រួលគម្រោង រៀបចំផែនការ
គ្រប់គ្រងហិរញ្ញវត្ថុទ្រទ្រង់កម្ម ពិនិត្យតាមដាន
និងវាយតម្លៃ រយៈពេលនៃការអនុវត្តគម្រោង ចាប់ពី
ខែមករាឆ្នាំ2021 ដល់ខែមិថុនា 2024។

A. Project Background: The Royal Government of Cambodia (RGC) has received a loan from Asian Infrastructure Investment Bank (AIIB) in the form of a loan to assist in financing the National Restoration of Rural Productive Capacity Project (NRRPCP). This project has been identified as an immediate priority of the Royal Government of Cambodia (RGC) CoVID-19 response and is a part of the proposed comprehensive rural infrastructure program to be funded under the AIIB CoVID-19 Crisis Response Facility to strengthen the RGC financial resources that have been impacted by the pandemic. The Executing Agency (EA) for NRRPCP is the Ministry of Rural Development (MRD) and is responsible for overall project coordination, planning, financial management, procurement and monitoring and evaluation (M&E). The Project implementation period is from January 2021 to June 2024.

ក.១. ផ្នែកផ្គត់ផ្គង់ជនបទ
បានបង្កើនទឹកប្រាក់ ៥៦,២លានដុល្លារ ក្នុងនោះកម្មវិធីធនាគារ
AIIB បំប៉ន ៤៩,៦លានដុល្លារ។ ផ្នែកហេដ្ឋារចនាសម្ព័ន្ធផ្គត់ផ្គង់

ជនបទរួមមាន៖ ការកែលម្អផ្លូវកាមរណ៍នាចាស់ដែលមាន
ប្រវែង ២៣៥គីឡូម៉ែត្រ សំណង់ស្ថានភាពសំបុត្របង្ហាញទឹកដែល
ទ្រុឌទ្រោម និងកែច្នៃឡើងវិញដើម្បីធ្វើ
ការកែលម្អស្ថានភាពការធ្វើដំណើរទៅកាន់ សំណង់ស្ថានភាព
មណ្ឌលសុខភាព និងស្ថាប័នស្ថាប័នស្ថាប័នស្ថាប័នស្ថាប័នស្ថាប័ន
នៃការអភិវឌ្ឍប្រកបដោយចីរភាពដោយបង្កើតកម្មវិធី
ជនបទនិង ទ្រុឌទ្រោមនៃការងារវិនិយោគ-ខេត្ត ក្រោមទាមទារ
បន្តទៅនឹងប្រតិបត្តិការអភិវឌ្ឍន៍ ក្នុងនោះរដ្ឋ
យើងក៏បានកែលម្អការងារកសិករកសិករកសិករកសិករកសិករ
ផ្តល់ដោយប្រតិបត្តិការ និងសម្របសម្រួល ដើម្បីផ្តល់
ស្ថិតភាពជូនដល់ប្រជាជន និងប្រជាជន
ក្រុមគ្រួសារដែលកម្រសុខភាពផ្លូវ ជនបទ។

Sub-Component A1- Rural Road Infrastructure (USD 56.20 million, of which AIIB financing: USD 49.60 million): This will include: (i) upgrading and climate proofing of about 235 kilometers of existing rural roads; (ii) adaptation of unstable bridges and collapsed drainage systems to improve access to markets, schools and health centers and sustain urban-rural linkages within the provinces as well as with the national capital and increase climate resilience; and (iii) greening of the embankments using bioengineered solutions and indigenous materials to accommodate safe walking and cycling and promote rural roads' safety

ក.២ ផ្នែកទឹកស្អាត សំអាត និងអនាម័យជនបទ
បានបង្កើនទឹកប្រាក់ ៧លានដុល្លារ ក្នុងនោះកម្មវិធីធនាគារ
AIIB បំប៉ន ៦,៤លានដុល្លារ។ ផ្នែកទឹកស្អាត
និងអនាម័យជនបទរួមមាន៖ ការ
ស្ថាប័នស្ថាប័នស្ថាប័នស្ថាប័នស្ថាប័នស្ថាប័នស្ថាប័នស្ថាប័ន
ទ្រុឌទ្រោមកម្មវិធីកសិករកសិករកសិករកសិករកសិករកសិករ
កម្មវិធីស្ថាប័នស្ថាប័នស្ថាប័នស្ថាប័នស្ថាប័នស្ថាប័នស្ថាប័ន
រួមទាំងផ្តល់ជូននូវសេវាទឹកស្អាត ការសំអាត
និងអនាម័យ។ ដើម្បីជនបទដើម្បីកសិករកសិករ
ប្រើប្រាស់ទឹកស្អាតក្នុងគ្រួសារ ដែលមានចម្ងាយពី
២៥០ម៉ែត្រ ទៅ ៣៥០ម៉ែត្រ
ដើម្បីសម្រាលបន្តិចបន្តួចនិងកុមារ។
និងការប្រើប្រាស់
ទឹកស្អាត ការសំអាត និងអនាម័យដែលជាផ្នែកមួយ
នៃការទប់ស្កាត់នៃការរីករាលដាលនៃជំងឺកូវីដ-
១៩ជាបន្ទាន់។

Sub-Component A2 - Water Sanitation and Hygiene (USD 7.30 million of which AIIB financing: USD 6.40 million): This will include: (i) Restoring and climate proofing of about 75 community ponds with a strengthening of the embankments using bioengineered solutions; (ii) construction of 75 new community ponds and associated WASH facilities; (iii) mapping of safe water access points in the village within a 250 to 350 meters range from each house to reduce water duties allocated to women and children; (iv) promoting sanitation and hygiene, especially hand-washing practices to deliver basic COVID-19 prevention measures to the

vulnerable groups of the rural population; and (v) community mobilization for the design, operation and maintenance and raising community awareness on safe water use, sanitation and hygiene improvements as part of COVID-19 primary emergency response

ខ.យន្តការដោះស្រាយបណ្តឹង
យន្តការដោះស្រាយបណ្តឹងគ្រប់គ្រងគុណភាពខេត្តនីមួយៗ
ដើម្បីដោះស្រាយបណ្តឹងគ្រប់គ្រងគុណភាពខេត្តនីមួយៗ
ក្នុងការងារស្ថាប័នស្ថាប័នស្ថាប័នស្ថាប័នស្ថាប័នស្ថាប័ន
ស្ថាប័នស្ថាប័នស្ថាប័នស្ថាប័នស្ថាប័នស្ថាប័នស្ថាប័ន
ប្រជាពលរដ្ឋក្នុងសហគមន៍ អំពីបញ្ហាដែលយន្តការ
ដោះស្រាយបណ្តឹង និងស្ថាប័នស្ថាប័នស្ថាប័នស្ថាប័នស្ថាប័ន
បាន គ្រប់គ្រងគុណភាពខេត្តនីមួយៗ ដែលមានស្ថាប័ន
និងយុវជនជាដើម។ ក្នុងនោះ
ការទទួលបានប្រាក់ប្រាក់ប្រាក់ប្រាក់ប្រាក់ប្រាក់ប្រាក់ប្រាក់
ការផ្តល់ឧកិច្ចការណ៍យល់គួរអ្វីកុំអ្វី និងតាមរយៈទូរស័ព្ទ
ប្រើប្រាស់។ នីតិវិធីបណ្តឹងគ្រប់គ្រង
និងស្រាយបណ្តឹងបានគេច្បាស់នៅក្នុង
ក្របខណ្ឌផែនការ គ្រប់គ្រងបរិស្ថាននិងសង្គមដែល
មាន ៤ ដំណាក់កាលដូចជា៖

B. Grievance Redress Mechanism: A GRM has to be established in each province in compliance with the AIIB ESP and as required in the Project ESMPF to prevent and address community concerns and assist the project to maximize environmental and social benefits. The GRM will be accessible to diverse members of the community, including vulnerable groups such as women and youth. Multiple points of entry, including in person meetings, written complaints, telephone conversations and e-mail will be available. The GRM will be fully explained and elaborated in the Project ESMPF and will include the following four stages:

ដំណាក់កាលទី១៖
គ្រួសារដែលរងផលប៉ះពាល់អាចដាក់ពាក្យបណ្តឹង ឬរងផលប៉ះពាល់
ម៉ាក ឬដាក់លិខិតជាលាយលក្ខណ៍អក្សរទៅកាន់មេត្តា
មេឃុំ ឬអនុគណៈកម្មការខេត្ត ម្នាក់ទីម្នាក់
ពាក្យបណ្តឹងនិងគ្រប់គ្រងគុណភាពសេចក្តី
និងមេត្តាមេត្តាសេចក្តីបណ្តឹង។ ដោយ ឡែក
សេចក្តីក្នុងអង្វែងពេលខ្លះ ម្ចាស់បណ្តឹងមិនបាន
ទទួលបានលទ្ធផលពាក្យបណ្តឹងឬមិនពេញចិត្ត
នឹងដំណោះស្រាយ នោះម្ចាស់បណ្តឹងអាចនាំយកពាក្យ
បណ្តឹងរបស់ខ្លួនទៅការយល់យល់ពាក្យសុំ។

Stage 1: An AH will present their complaints and grievances verbally or in writing to the village chief, commune chief or PRSC. The receiving agent will be obliged to provide immediate written confirmation of receiving the complaint. If after 15 days the aggrieved AH does not hear from the village and commune chief or the PRSC, or if he/she is not satisfied with the decision taken in the first stage, the complaint may be brought to the District Office.

ដំណាក់កាលទី២៖
ការិយាល័យស្រុកនឹងដោះស្រាយពាក្យបណ្តឹងក្នុងរយៈពេល
១៥ថ្ងៃ ជូនម្ចាស់បណ្តឹង។ ដោយឡែក ក្នុងករណីជាប្រ
បណ្តឹងរបស់លោកម្នាក់នៅក្រោមធនធានដោះស្រាយនៅ
ដំណាក់កាលនេះទេ ការយល់យល់ស្រុកនឹងបញ្ជូនពាក្យ

Annex 10: Generic ESMP for ponds (KKG province)

Potential impacts and issues	Nature of Impacts	Significance	Duration	Mitigation measures and/or safeguards	Costs	Who is implementing	Who is supervising
Pre-construction							
The subproject is impacted by future climate change.	Increased temperatures may lead to increased rates of evaporation affecting the storage retention capacity of the pond.	D3	Long-term	<ul style="list-style-type: none"> Alternative designs for new pond construction and restoration of existing pond will incorporate all relevant recommendations, specifications and guidelines to tailor the type of ponds. 	Included in the subproject cost	Design consultant	Local authorities, PIU/PMU, WASH manager, safeguards and gender
Grievance Redress Mechanism (GRM) not established	Local authority through its existing commune/ Sangkat complaint mechanism with transparent box. MRD/EA schedules to train PIU and confirm the establishment of GRM for each subproject.	D1	Short-term	<ul style="list-style-type: none"> Immediate action for any complaint regarding new construction of pond and restoration of existing ponds 	Included in the subproject cost	Affected persons and/or voluntary donator for infrastructure subproject	Local authorities, PIU/PMU, WASH manager, safeguards and gender
Incorporation of generic ESMP into contract documents/bidding	Environmental and social measures in this ESMP or Environmental Code of Practice need to be binding so that they will be fully implemented	D3	At tendering	<ul style="list-style-type: none"> Preparation of the environment section in the ToR for bidders and environmental contract clauses for contractors comprising the special conditions for the protection of soil, water & air resources. 	Design cost	Design consultants/EAs & contractors	Local authorities, PIU/PMU, WASH manager, safeguards and gender
Identification of loss of pond embankment fruit trees and commercial timber	Fruit trees and other commercial timbers usually planting/growing at the embankment of ponds	D2	Medium term	<ul style="list-style-type: none"> Tree clearing should be avoided as much as possible, and if unavoidable, the damaged trees need to be replaced by re-planting new trees. Incorporate replanting costs in the subproject cost 	Included in the subproject cost	Design consultant & PIU & PMU – WASH Manager (WASH focal point) Safeguard Specialists	Local authorities, PIU/PMU, WASH manager, safeguards and gender
Loss of natural trees /protected area for borrow pits	If the designated borrow pit is on protected area/natural trees	D2	Medium term	<ul style="list-style-type: none"> Develop alternative uses for borrow pit areas where it will have no negative impact on livelihoods and protected areas Incorporation of replacing damages during Project/subproject design. 	Included in the subproject cost	Contractor PMU – WASH Officer, WASH Specialist and Safeguard Specialists	Local authorities, PIU/PMU, WASH manager, safeguards and gender

Potential impacts and issues	Nature of Impacts	Significance	Duration	Mitigation measures and/or safeguards	Costs	Who is implementing	Who is supervising
Potential loss of agricultural land for borrow pits	If the designated borrow pit is on agricultural land (fertilizer)	D2	Medium term	<ul style="list-style-type: none"> Develop alternative uses for borrow pit areas where there is negative impact on livelihood and protected areas. Incorporation of replacing damages during Project/subproject design. 	Included in the subproject cost	Contractor PMU – WASH Officer, WASH Specialist and Safeguard Specialists	Local authorities, PIU/PMU, WASH manager, safeguards and gender
Presence of landmines and UXO	<p>Project works will take place in areas that are already well trafficked. Thus, it is not likely to have a significant landmines/UXO risk.</p> <p>PLN and KKG target subprojects provinces will conduct public consultations/field assessment about the landmines/UXO risk at the proposed subproject site. However, a borrow pit site is unknown yet that it could be harmful on landmines/UXO?</p>	D3	Medium term	<ul style="list-style-type: none"> Subprojects will construct either new ponds or restoration of existing ponds. Nevertheless, risks remain since there may be deep seated mines that could be exploded by construction equipment, for instance in PLN and KKG provinces, hence consultative meetings with local communities are necessary to identify where there are risks of landmines/UXO. Unsafe areas should be cleared before civil works starts in cooperation with CMAC. . 	Included in the subproject cost	Contractor PMU – WASH Officer, WASH Specialist and Safeguard Specialists	Local authorities, PIU/PMU, WASH manager, safeguards and gender
Presence of cemeteries	Earthen tomb/stupa in pagoda/common place are located near/vicinity of community ponds	D3	Long Term	<ul style="list-style-type: none"> Avoiding or reducing the impacts by Preventing/built embankment of water catchment flow into community pond. 	Included in the subproject cost	Contractor/subcontractors' Social and Environmental Safeguards	Local authorities, PIU/PMU, WASH manager, safeguards and gender
Need for resettlement/ land acquisition	Private assets including land and economic trees	D3	Long Term	<ul style="list-style-type: none"> Included in Resettlement Plan, if any. otherwise, it is recommended to prepare DDR. 	Included in the subproject cost	Contractor/subcontractors' Social and GDR	Local authorities, PIU/PMU, WASH manager, safeguards and gender
Construction							
Excavated soil and other demolishing/ decommissioning/ debris	Restoration and new construction of community ponds	D2	Short-term	<ul style="list-style-type: none"> The excavated soil will be used for the pond embankment, access road and filling the other part of ponds as needed. If trucks transporting excavated soil, debris to other places through populated they should be covered by tarpaulin or similar materials and truck wheels have to be cleaned before transporting the debris/soils. 	Included in the subproject cost	Contractor/subcontractors' Social and Environmental Safeguards	Local authorities, PIU/PMU, WASH manager, safeguards and gender

Potential impacts and issues	Nature of Impacts	Significance	Duration	Mitigation measures and/or safeguards	Costs	Who is implementing	Who is supervising
				<ul style="list-style-type: none"> The awarded contractor is accountable for designated dumping site for excavated soil and other decommissioning /demolition/debris from ponds 			
Dust generation	Dust caused by the transportation of construction materials and goods (contractors and/or commuters/passengers/ drivers operators)	D2	Short-term	<ul style="list-style-type: none"> The contractor/sub-contractor will be required to: <ul style="list-style-type: none"> - Spray water at least twice a day on unpaved areas, haul roads and exposed dust-prone stockpiles. Increase frequency of water spraying during windy conditions. - During removal of existing pavement and during backfilling, conduct water spraying to suppress dust. - Control vehicle speed to less than 20 km/h in unpaved areas. Post the notice on the construction works. - Trucks carrying dry construction materials such as earth; aggregate will be covered with tarpaulins or other suitable cover. 	Included in the subproject cost	Contractor/subcontractors' Social and Environmental Safeguards	Local authorities, PIU/PMU, WASH manager, safeguards and gender
Noise and vibration	Noise caused by the concentration of machinery working in one area, plus haulage vehicles, excavations can cause a range of impacts from nuisance to health problems. Noise near schools, health centres, and pagoda can disrupt services.	D2	Short-term	<ul style="list-style-type: none"> Construction/excavation of ponds after 6pm within 300m of residences shall be strictly prohibited. During daytime construction/excavation of ponds, the contractor will ensure that: Temporary anti-noise barriers will be installed to shield sensitive receptors (if any) within 50m of the construction site. 	Included in the subproject cost	Contractor/subcontractors' Social and Environmental Safeguards	Local authorities, PIU/PMU, WASH manager, safeguards and gender
Generation of solid and liquid waste	The solid wastes are caused mainly from/by camp sites, kitchen, human waste, and debris of construction materials.	D2	Short-term	<ul style="list-style-type: none"> Manage general solid and liquid waste from construction in line with Government regulations, and will cover, collection, handling, transport, recycling, and disposal of waste created from construction activities and worker force. Make clear arrangements for storage and transportation of all hazardous and non-hazardous waste to an authorized and approved disposal point (approved by Provincial Department of Environment). Store all solid waste in containers with lids, more than 25m from all surface water, water supplies, and cultural and ecological 	Included in the subproject cost	Contractor/subcontractors' Social and Environmental Safeguards	Local authorities, PIU/PMU, WASH manager, safeguards and gender

Potential impacts and issues	Nature of Impacts	Significance	Duration	Mitigation measures and/or safeguards	Costs	Who is implementing	Who is supervising
				<ul style="list-style-type: none"> sensitive receptors. Prohibit burning of waste at all times; Provide all vehicles/drivers with plastic bags for waste collection and prevent any unauthorized waste disposal with particular attention paid to prevention of waste entering water ways including drainage ditches Provide a schedule of solid and liquid waste pickup and disposal must be established and followed that ensures construction sites are as clean as possible. All spills must be cleaned up completely with all contaminated soil removed. 			
Community Environmental Health and Safety (EHS)	Causing by construction plant and equipment operations during civil work implementations	D2	Short-term	<ul style="list-style-type: none"> The contractor should prepare a Community Environmental Health and Safety Plan which should be developed in consultation with affected communities and local authorities/PIU/PMU. Restrict access to the construction site, barricades, night lighting and signage on open trenches and excavation areas (if any). Park at designated area. Workers need to be aware of the following general rules: (i) no alcohol/drugs on-site; (ii) prevent excessive noise; (iii) no illegal activities such as, but not limited to gambling, and hunting farm animals in the area; (iv) trespassing on private/commercial properties adjoining the site is forbidden; (v) no littering 	Included in the subproject cost	Contractor/subcontractors' Social and Environmental Safeguards	Local authorities, PIU/PMU, WASH manager, safeguards and gender
Occupational Environmental Health and Safety (OEHS)	Staff and workers Occupational Environmental Health and Safety during operations of civil works implementations	D2	Short-term	<ul style="list-style-type: none"> The occupational safety plan should have provisions on (i) providing personal protective equipment (PPE) like hard hats, safety gloves, ear muffers to all workers; (ii) providing occupational health and safety training to all workers (i.e. first aid measures, prevention of malaria, diarrhea, HIV/AIDS); A trained first aid personnel and health facility should be provided on site and in 	Included in the subproject cost	Contractor/subcontractors' Social and Environmental Safeguards	Local authorities, PIU/PMU, WASH manager, safeguards and gender

Potential impacts and issues	Nature of Impacts	Significance	Duration	Mitigation measures and/or safeguards	Costs	Who is implementing	Who is supervising
				<ul style="list-style-type: none"> camp site. Potable water and sanitary facilities should be provided to workers and staff. The contractor/ subcontractor should incorporate on the health and safety plan the education of workers and staff about sexually transmitted disease (if any). 			
Generation of employment	Skilled/Unskilled workers are needed/created during the lifespan of civil work implementations	(+)	Short-term	<ul style="list-style-type: none"> The contractor/subcontractor should employ from local villages/communes including woman unskilled workers. 	Included in construction cost	Contractor/subcontractors' Social and Environmental Safeguards	Local authorities, PIU/PMU, WASH manager, safeguards and gender
Implementation of Construction Workers and Camp	Contamination of water, soil, waste production and social issues	D2	Short term	<ul style="list-style-type: none"> If a camp for construction workers is required, the contractor will set out a management plan which includes: <ul style="list-style-type: none"> - A map showing camp lay out, welfare facilities, and first aid kit locations. - Accommodation facilities including separate toilets for male and female workers, adequate drainage to prevent flooding, security including a no weapons policy and waste disposal areas. - Pit latrines to be located at least 200m from surface waters, and in areas of suitable soil profiles and above the groundwater levels - A clean-out or infill schedule for pit latrines must be established and implemented to ensure working latrines are available at all times. - Firefighting equipment will be provided in all camps and will have adequate signage and prescribed testing intervals. - Plan of how camp areas will be restored to original condition after construction completed If a construction camp is not required, the contractor will not require a Management Plan but will: 	Included in the subproject cost	Included in the subproject cost	Local authorities, PIU/PMU, WASH manager, safeguards and gender

Potential impacts and issues	Nature of Impacts	Significance	Duration	Mitigation measures and/or safeguards	Costs	Who is implementing	Who is supervising
				<ul style="list-style-type: none"> - Provide adequate waste disposal facilities including garbage cans for workers. - Provide welfare facilities including water for washing, drinking and include facilities for male and female workers - Provide toilets for male and female construction workers with a cleaning schedule - The contractor will give priority to local labour force and retain evidence of how local labour recruitment efforts were undertaken. • The contractor will ensure training is delivered to construction workers on the following and the contractor will provide a training schedule: <ul style="list-style-type: none"> - HIV Aids education awareness - Cambodian laws for foreign labour regarding hunting, fishing and traffic rules - Grievance Redress Mechanism – how to deal with affected people who make a complaint to a worker - Occupational Health and Safety and Emergency Procedures. - Prevention of CoVID-19 pandemic; Health and Safety 			
Gender violence based	Unsafe workplace environment due to offensive, abusive or violent behavior	D2	Short-term	<ul style="list-style-type: none"> • The contractor will be required to maintain a safe and secure site environment with zero tolerance of gender based violence (GBV), sexual exploitation and abuse (SEA) and sexual harassment (SH) by ensuring: <ul style="list-style-type: none"> - People treat each other with respect and do not discriminate against specific groups such as women, gays, people with disabilities, migrant workers or children. - There is zero tolerance of sexual harassment, which includes unwelcome sexual advances, requests for sexual favors and other unwanted 	Included in the subproject cost	Contractor/ subcontractors' Social and Environmental Safeguards	Local authorities, PIU/PMU, WASH manager, safeguards and gender

Potential impacts and issues	Nature of Impacts	Significance	Duration	Mitigation measures and/or safeguards	Costs	Who is implementing	Who is supervising
				verbal or physical conduct of a sexual nature including individual under the age of 18. - There is respectful engagement with the local community and/or APs without intimidation, threats and coercive behavior. - The possession of drugs and alcohol is prohibited while workers are on duty and ensuring that all workers return to labor camps no later than 22.00 hrs. • All workers both male and female are aware of their rights and of the GRM that can be used for reporting any violations.			
CoVID-19 pandemic	Worldwide and nationwide	D4	Long-term	<ul style="list-style-type: none"> • The contractor will provide safe, suitable and comfortable accommodation, kitchen, dining and sanitary facilities (toilet and bath); with an ample supply of clean water and the bathrooms have liquid soap provided for hand washing. • First aid supplies and personal protective equipment (PPE) will be provided for workers including face masks. • Camp surroundings will be kept clean to prevent the spread of other vermin and insect vectors of disease. • A trained H & S officer will be designated by the contractor to ensure the proper implementation of the environment, health and safety programs and induction and training of the workforce during the construction phase. • For security and to maintain order in the camp and to avoid social conflicts with the local residents, camp rules will be strictly enforced including a night-time curfew. • The contractors H&S plans will be updated to reflect the risk mitigation measures in respect of CoVID-19 and these need to be reviewed by Environment Safeguard Specialist to provide recommendations to the PMU/Contractor (H & S Officer) and to 	Included in the subproject cost	Contractor/subcontractors' Social and Environmental Safeguards	Local authorities, PIU and PMU, WASH manager, safeguards and gender

Potential impacts and issues	Nature of Impacts	Significance	Duration	Mitigation measures and/or safeguards	Costs	Who is implementing	Who is supervising
				monitor the implementation of these H&S plans. <ul style="list-style-type: none"> Special precautions will be included to provide for enhanced cleanliness on site for the workers and ensuring that overcrowding of dormitories and canteen facilities are avoided to enable adequate social distancing and regularly disinfected. The hiring of local unskilled labor from within the villages will be maximized to avoid the importation of laborers from other areas, and for skilled workers who are not from the area they should avoid close interaction with residents in the villages. All persons who are working on the construction site will be advised to immediately report any symptoms of CoVID-19 to the site manager/H&S Officer immediately and make arrangements to self-isolate to avoid the risk of spreading infection. The H&S Officer at the construction site will be equipped with a digital thermometer to enable them to regularly check the temperatures of anyone who shows symptoms. 			
Operations							
Pond its facility do not work properly	1. Dug well 2. Hand pump 3. Solar pump /Pump house / solar panel 4. Inlet pipe culvert 5. Water filtration system	D-4	Long Term	<ul style="list-style-type: none"> Implementation of effective O&M procedures through the WSUG, implementation effectiveness of OEHSF by awarded contractor. 	Included in operations and maintenance costs	Local authorities-village/commune /di strict, PIU and PMU	Local authorities, PIU and PMU, WASH manager, safeguards and gender
Pond banks become eroded.	1. Grip sodding (grass sodding) 2. Embankment /dike 3. Fence 4. Staircase	D-4	Long term	<ul style="list-style-type: none"> Renewal of grass sodding to ensure stability of pond banks by the WSUG members. Effective maintenance of the perimeter fence to prevent access by livestock and damage to the pond banks and staircase. 			

Annex 11: Generic Environmental and Social Monitoring Plan for community ponds (KKG ponds)

The Environmental and Social Monitoring Plan will be used by the primary stakeholders - local authorities/PIU/PMU for monitoring the application of the ESCoP.

What will be monitoring	Place for monitoring	How to monitor	When monitoring will be done	Who will be responsible for monitoring?
Dust	200-meter radius from community pond construction site	Visual observation; feedback from villagers living near the community pond site	Daily observation	Local authorities-village/commune/district, PIU and PMU
Noise and vibrations	200-meter radius from community pond construction site	Auditory observation; monthly reporting	Daily observation	Local authorities-village/commune/district, PIU and PMU
Solid waste	Community pond construction site; MRF used by contractor	Consultation with local authorities; monthly reporting on waste segregation and management	Daily observation	Local authorities-village/commune/district, PIU and PMU
Sanitation	Community pond construction site	Visual observation; monthly reporting	Prior to start of construction; daily observations	Local authorities-village/commune/district, PIU and PMU
Safety and occupational health	Community pond construction site	Visual observation; consultation with district and MRD/EA monthly reporting	Daily	Local authorities-village/commune/district, PIU and PMU
Traffic management	Community pond site and access road	Visual observation; consultation with districts and MRD/EA; monthly reporting	Daily	Local authorities-village/commune/district, PIU and PMU
CoVID-19-pandemic	Community pond construction site/civil works implementation	Temperature check and testing (if any), using infrared thermometer	Daily Worked day at site	Local authorities-village/commune/district, PIU and PMU

Environmental and Social Monitoring Checklist

Contract Package:.....
Inspection
Date:.....

Reporter's
Name Position

Environmental Code of Conduct (Mitigating Measures)	Compliance Status			Remarks/ Reasons for Partial or Non- Compliance	Recommendations	Deadline
	Yes	No	Partially			
Dust Control						
Storage areas of construction materials such as sand, gravel, cement, etc., have provisions that prevent them from being blown away towards sensitive receptors?						
Trucks transporting construction materials (i.e. sand, soil, cement, gravel, etc.) are tightly covered?						
Construction vehicles have speed limits (typically 20 km/hour or less) along areas where sensitive receptors are located.						
Noise Levels						
Prior notification to the community/local authorities on construction schedule?						
Noisy construction activities are avoided in the vicinity of sensitive receivers?						
Construction traffic routes are defined in cooperation with local communities and traffic police?						
Solid Waste						
Garbage bins and temporary storage facilities for construction wastes, domestic solid wastes and segregated wastes are provided within the project site/subproject site?						

Environmental Code of Conduct (Mitigating Measures)	Compliance Status			Remarks/ Reasons for Partial or Non- Compliance	Recommendations	Deadline
	Yes	No	Partially			
Regular collection and disposal of wastes (by contractor/subcontractor or authorized third party) to sites approved by local authorities? and/or subnational levels?						
Wastes are not dumped into watercourses, agricultural land and surrounding areas?						
Traffic Management and Local Access						
Signs advising that construction is in progress are provided and where construction related-facilities are located?						
Traffic advisory signs (to minimize traffic build-up/populated areas) are posted in coordination with local authorities? and/or subnational levels?						
Construction activities and schedules are coordinated in advance with local authorities, community representatives/beneficiaries, businesses, schools?						
Existing access routes are maintained (whenever feasible)?						
Provision of alternative access and/or parking when impacts to principal access routes and parking areas cannot be avoided?						
Adequate informational and directional signage to improve alternative access function						
Occupational Health and Safety						
Orientation for construction workers regarding health and safety measures, emergency response and prevention of HIV/AIDS and other diseases?						
Do not discriminate workers in respect of employment and occupation?						

Environmental Code of Conduct (Mitigating Measures)	Compliance Status			Remarks/ Reasons for Partial or Non- Compliance	Recommendations	Deadline
	Yes	No	Partially			
Effective measures to ensure safe and secure workplace environment and to prevent any incidence of gender-based violence against workers.						
Ensure that workers are not restricted from developing a legally permissible means of expressing their grievance and protecting their rights regarding working conditions and terms of employment.						
First aid facilities that are readily accessible to workers? and staff?						
Adequate and clean housing and sanitation facilities for all workers/staff at the workers'/construction camps?						
Reliable supply of water for drinking, cooking and washing purposes at the staff/workers' camps						
Separate hygienic sanitation facilities/toilets and bathing areas with sufficient water supply for male and female workers/staff?						
Proper collection and disposal of solid wastes within the workers'/construction camps						
Workers are provided and use appropriate and complete safety equipment such as safety boots, protective clothes, breathing mask, ear protection, helmets, gloves, etc.						
Covid-19, Workers and staffs are provided: Face mask, Sanitized alcohol, jelly and temperature check by using infrared thermometer.						
Public Safety						
Signage are installed at the periphery of the construction site to warn and direct traffic and pedestrians?						
Appropriate safety barriers and warning signs are installed around th3 community pond that pose safety risks such as open excavations, drainage, etc.						

Environmental Code of Conduct (Mitigating Measures)	Compliance Status			Remarks/ Reasons for Partial or Non- Compliance	Recommendations	Deadline
	Yes	No	Partially			
Ready construction site						
Restoration of the area of construction sites and camps when the construction works are completed						
Employment (Unskilled labour)						
At least 25% of unskilled worker has to be employed as women.						
Equal pay for equal works.						
No child labour used.						